Tonight: A Few Clouds
Wednesday: Cloudy Periods

# Victoria Times

Classified 386-2121
News 382-3131

95th YEAR, No. 91 ★★ VICTORIA, BRITISH COLUMBIA, TUESDAY, SEPTEMBER 26, 1978 15 CENTS DAILY, 30 CENTS SATURDAY

## 200 Flee Fumes Of Deadly Gas

VANCOUVER (CP) — Deadly chlorine gas spewing from a ruptured 400-gallon canister Monday night sent at least 32 persons to hospital.

The spill, at Main St. and Second Ave., forced the evacuation of more than 200 others in a 25-block residential-industrial area.

There were no serious injuries but the gas leaked for about seven hours before experts from Hooker Chemicals, manufacturers of the chlorine, managed to connect a tube to the canister and suck the remaining gas into a container of caustic soda, which neutralized the chlorine.

Residents of the area near the spill, including those in an old age home, were ordered out of the area from Monday night until early today, when fire officials estimated the danger would be over.

All train traffic to and from the nearby Canadian National Railways main passenger terminal was halted and police advised motorists to

See DEADLY Page 2

Deadly chlorine gas billows from broken canister in Vancouver

## NEW POSTAL PROBLEMS LOOM
## Mailmen Halt Strikes

Times News Services

Letter carriers were back on the job for today at least while new talks were scheduled with a federal team headed by acting Labor Minister Andre Ouellet.

But even if the carriers' rotating strikes are postponed past midnight tonight more troubles in the Post Office are looming up in the coming weeks.

Negotiations between the post office and Canadian Union of Postal Workers have deteriorated to such an extent that a strike by inside postal workers is inevitable, Joe Davidson, former CUPW president, said Monday.

Davidson and other union officials met with members of the Peterborough and Lindsay, Ont., locals to discuss the union's negotiations and its position in the current dispute between the post office and members of the Letter Carriers Union of Canada.

Davidson said in an interview that he felt his union would be forced to go on strike to have its contract demands met.

Davidson, a technical assistant for the Ontario region of the union, said he felt the Trudeau government would launch an all-out war on labor in the next year.

"This year and next, we believe, will see the most severe attack ever on organized labor in Canada."

The conciliation report in the dispute with the 22,000-member CUPW, which represents mail sorters and postal clerks, is due in several weeks and the inside workers will be in a legal strike position seven days after that report is made public.

The letter carriers called off their rotating strikes until midnight today "as a sign of good faith" in a renewed attempt to settle their contract dispute with the government.

After the union asked for a meeting with Ouellet, the government put aside consideration of strike-ending legislation and an imposed settlement, Treasury Board President Robert Andras said Monday night.

Leaders of the 19,000-member union contacted Ouellet Monday night as he and other cabinet ministers were considering how to deal with the strike, in its fourth day Monday. About 6,000 letter carriers were off their jobs in eight locations.

A spokesman for the Letter Carriers Union of Canada said the rotating strikes were called off for the 24-hour period that started midnight Monday.

"What happens after that will depend on what happens in the meeting."

He had warned striking workers Saturday they might face a legislated settlement in their dispute if they did not accept the government's last contract offer.

But government sources said other cabinet ministers were reluctant to recall Parliament early to order an end to a legal strike. Parliament is not scheduled to resume until Oct. 10.

Andras said he hopes the Ouellet meeting will lead to full-scale resumption of negotiations. However, he indicated the government's position has not changed since Saturday, when he said there was no more money to offer at a time of federal spending restraint.

## RETRIEVING $4.3M TOUGH

OTTAWA (CP) — A combination of slow procedures and resistance from the unemployed has hampered government attempts since May to reclaim about $4.3 million in unemployment insurance benefits mistakenly paid to claimants in three provinces.

Larry St.-Laurent, head of unemployment insurance operations, said Monday money the government has collected from the 16,561 claimants involved amounts to "peanuts."

However, the government has established the precise amount that 2,662 persons in British Columbia, Quebec and Nova Scotia owe the government. The total is $777,000.

And in the case of 16 individuals, the government has written off overpayments worth $4,160 because of "undue financial hardship" these people would face if they paid the government back.

Procedures the government is using to collect the money — overpaid because of a bureaucrat's computer error — are taking more than three months in most individual cases. This includes notification of the repayment, discussion with the claimant, a period of grace and time for reminders the money is owed.

Also, in Vancouver, Montreal and Halifax, there are groups appealing the repayment orders. In Halifax, the Coalition for Full Employment with the Dalhousie Legal Aid Society have lost one stage of appeal and are appealing further.

## Cabin Crews Set Strike Day

MONTREAL (CP) — Air Canada's 2,700 flight attendants will walk out Oct. 5 on the eve of the Thanksgiving holiday weekend if their contract dispute with the airline isn't resolved by then.

Laura Tamme, chief negotiator for the Canadian Air Line Flight Attendants Association (CALFAA), said in an interview Monday the strike will start at 12:01 a.m. a week Thursday, if Air Canada doesn't make a satisfactory contract offer.

The airline, which suspended operations for 10 days last month when 7,500 ground-service workers walked out, has been training office workers to replace the flight attendants and plans to maintain limited service in the event of a strike.

Ms. Tamme declined comment on terms of conciliator Pierre Dufresne's report on the dispute which recommends a 16-per-cent wage increase in a 25-month agreement retroactive to June 30 when the last one expired.

The union received a strike mandate from 85 per cent of its members.

## Oilport Bid Still Alive

OLYMPIA (AP) — A Washington state panel declined Monday to reject Northern Tier Pipeline Co.'s application for state permission to build an oil superport and pipeline to the Midwest.

The Energy Facility Site Evaluation Council rejected a motion from Clallam County that the application be dismissed for failure to meet time deadlines.

Northern Tier's $1.6 billion proposal envisions an oil port in Port Angeles — located in Clallam County — and a pipeline around Puget Sound.

However, council also launched into an inconclusive discussion about what date should be affixed to the application.

Depending on what date is chosen, land-use ordinances passed since 1976 could be taken into account — and might doom the project.

## B.C. Firm Wins Czech Mill Nod

UNITED NATIONS (CP) — A Vancouver firm has won a contract worth more than $180 million to construct a pulp and paper mill in Czechoslovakia, Canadian External Affairs Minister Don Jamieson said Monday.

Disclosure of the deal, to be financed by the Economic Development Corp. (EDC) and Canadian banks, was made after Jamieson met with his Czechoslovakian counterpart, Bohuslav Chnoupek.

Contractor for the turnkey project is H. A. Simons (Overseas) Ltd. of Vancouver.

Bilateral talks with Czechoslovakia opened Jamieson's four-day official visit to the United Nations.

The new paper-pulp mill may be worth between $180 million and $200 million and provide 5,000 man-years of work — one year's work for 5,000 men or two years for 2,500.

Jamieson also said that Canada and Czechoslovakia have agreed on an exchange of trade missions and will strive for a consular agreement on the question of family reunification in line with the Helsinki accords.

Jamieson said the outcome is "very good news" because it shows that Canada can be competitive in the bidding for major industrial projects.

"I'm told that this is the largest contract that the Czechoslovakian government has ever awarded to a Western country," Jamieson said.

Jamieson said that during the talks with Chnoupek, he spent time discussing family reunification cases involving Canadians of Czechoslovakian extraction and members of their families still in Czechoslovakia.

"I think the talks were very productive in the sense that we undertook and the Czechoslovakian foreign minister agreed to intensify the discussions with the view to completing a consular agreement which would provide a better basis in which to work on these kind of cases."

## NEWS BRIEFS

### Report Delayed

**VANCOUVER — The final report by the federal ministry of transport on the Feb. 11 crash in Cranbrook of a Pacific Western Airlines plane has been delayed until Dec. 1. See story page 12.**

### Port Hums Again

**VANCOUVER (CP) — Imports began moving normally through the Port of Vancouver today as 136 National Harbors Board employees returned to work following their month-long strike.**

### Gromyko Taken Ill

**UNITED NATIONS (AP) — Soviet Foreign Minister Andrei Gromyko was taken ill while speaking to the United Nations General Assembly today and was helped from the podium. But it was announced shortly afterward that he was feeling better and would resume his address.**

### Another Draw

**BAGUIO CITY, Philippines (Reuter) — Defending champion Anatoly Karpov and challenger Victor Korchnoi have battled to their 20th draw in the 26th game of the world chess championship.**

### Tests Off Kuriles

**MOSCOW (UPI) — The Soviet Union announced today it would conduct rocket tests in an area of the North Pacific off the Kuriles Islands for two weeks beginning Thursday.**

### Hussein Hits U.S.

**AMMAN (UPI) — Jordan's King Hussein said today the U.S. had not come "anywhere near" his demands on a Middle East peace and he and hardline Syrian President Hafez Assad now saw eye-to-eye on most issues.**

### U.K. Jobless Dip

**LONDON (AP) — Unemployment in Britain last month dropped to 6.4 per cent of the working population. The August fall of 87,733 in the number of jobless was a post-war record.**

### Iran Earth Tremor

**TEHRAN (Reuter) — An earth tremor late Monday struck an area of northeastern Iran about 294 kilometres from the Tabas region which was devastated by an earthquake 10 days ago.**

## Rookie Policeman Delivers Baby Boy

A rookie Esquimalt policeman nailed a red light runner early today and ended up delivering a six-pound, 12-ounce bouncing baby boy.

Constable Dave Burns asked the woman driver what the big rush was. She replied her girlfriend had just called and was having a baby.

Burns radioed for an ambulance and followed the woman to the home of Wayne and Diane Joanette at 318-1315 Esquimalt Road.

When he arrived about 3:15 a.m. he found Mrs. Joanette in a chair and in advanced labor.

"He (Burns) knew exactly what to do," said Joanette. "I couldn't believe a policeman could be so well trained."

Joanette said Burns was making his wife comfortable when she announced: "It's coming, it's coming."

Helped by fellow officers Constables Arnie Hamilton and Bruce McLean, who had overheard the ambulance call, Burns lifted Mrs. Joanette onto the floor.

DAVE BURNS
. . . 'knew what to do'

Joanette said five minutes later, Burns had the baby in his arms.

When the ambulance crew arrived baby and mother were taken to Victoria General, where both are reported in excellent condition.

The Joanettes have one other child, Albert, 3½.

Joanette said the baby delivered by Burns was due three days ago:

"We just never expected it would come so fast."

He said Burns remained cool and collected throughout.

"I asked him if he'd ever done this before," Joanette said.

"He said 'Yes, hundreds of times.' "

After the delivery, Burns admitted it was his first but said he had been taught what to do at the Police Academy.

Burns was asleep today and not available for comment.

His father said his son came home, mumbled something about delivering a baby, and went straight to bed.

In their report on the incident Hamilton and McLean said: "Rookie did well . . . he put his theory to practise."

## Both Planes in Sight Before Worst Crash

SAN DIEGO (CP) — As the death toll in the worst crash in U.S. aviation history rose today to 150, investigators began the task of finding out why a passenger jetliner and a tiny training aircraft collided in clear skies after both pilots had radioed they could see the other plane.

The Pacific Southwest Airlines Boeing 727 trijet with 135 persons on board and a rented Cessna 172 carrying a student pilot and instructor crashed and exploded shortly after 9 a.m. Monday, after colliding over a suburb of this southern California coastal city.

All 137 persons on board the two aircraft, including one Canadian, were killed. At least 13 more persons died on the ground when bodies and burning wreckage tore into homes in the North Park neighborhood about five kilometres northeast of Lindbergh Airport.

"Both planes were given air traffic advisories that they were in the same area and both aircraft acknowledged that they had the other plane in sight," said Federal Aviation Administration spokesman Bruce Chambers in Los Angeles.

Officials had no immediate explanation for the collision. Visibility at the time of the crash was 16 kilometres.

Tape recordings from the airliner cockpit and the airport control tower have been given to the National Transportation Safety Board for analysis.

In Washington, John O'Donnell, president of the U.S. Air Line Pilots Association (ALPA), criticized the Federal Aviation Administration (FIA) for not pushing ahead with development of warning equipment designed to prevent just such an an aerial collision.

The technology has been available for many years, O'Donnell said in written congressional testimony prepared before Monday's collision. He is scheduled to testify today before a House of Representatives subcommittee hearing scheduled before Monday's crash.

O'Donnell said ALPA wants a collision avoidance system, known as CAS, installed in aircraft to give pilots direct, immediate knowledge of any impending threat.

Meanwhile, a police officer at the crash site described the scene of horror which confronted rescue workers.

See PILOTS page 2

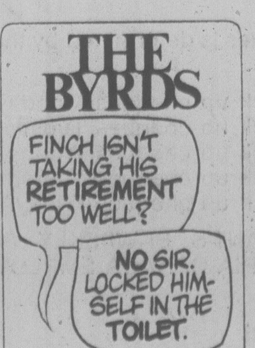


## INDEX



| | Page |
|---|---|
| Births | 27 |
| Classified | 27-35 |
| Comics | 26 |
| Deaths | 35 |
| Entertainment | 17 |
| Family | 21-23 |
| Finance | 10,11 |
| Gardening | 28 |
| Sports | 14-16 |



## Dollar Back Below 85¢

Times News Services

The Canadian dollar was back below the 85-cent U.S. mark on the New York market at noon today, down 1/25 at 84.98.

The dollar slid to a new 45-year low Monday as it briefly dipped to 84.93 before closing at 85.02 on international money markets.

Last Monday, the dollar changed hands at 85.54 cents, while a month ago it closed at 87.37 cents. In May, 1933, it was worth 86.77 cents. The record low of 80.08 cents was set in December, 1931.

## Seniors Don't Buy Kahl Plan

Spokesmen for senior citizens' groups say their members aren't interested in Esquimalt Socred MLA Lyle Kahl's suggestion that senior citizens help out single-parent families.

Kahl proposed the seniors — with provincial government funding — act as counsellors to such families.

But the spokesmen for the seniors made it clear the old folk aren't interested.

They say the elderly have enough problems of their owm without taking on others.

Kahl wrote Finance Minister Evan Wolfe suggesting part of the $140 million provincial budget surplus this year be used to set up a pilot project in which senior citizens would give counselling to single-parent families in his constituency.

Kahl said the human resources department works with 283 such families with more than 90 per cent of the single-parents being young girls.

Mrs. Dolly Travers, president of Branch 135, B.C. Old Age Pensioners' Association, said: "We all know that single-parents are having a tough time" but added that in discussions Monday, it was agreed that senior citizens have too many problems of their own to take on other people's burdens.

She said more than 50 per cent of senior citizens are living below the poverty line.

Some pensioners said any surplus funds should be used to alleviate the plight of those senior citizens who cannot afford the right food, decent surroundings and clothes.

Mrs. Travers said there is a misconception that senior citizens are better off financially than they ever were.

She said those who can afford to take trips are a small minority and can only do so because they had saved money earlier in their lives.

"Most older people don't feel kindly toward single parents. I'm not that way and my husband wasn't," Mrs. Travers said.

"Senior citizens don't understand what the young people are going through. They went through hard times — but in a different way."

Joe Wright, secretary-treasurer of the Victoria Old Age Pensioners No. 1, said when people reach 65 they do not wish to take on any additional burdens.

"In your twilight years you don't want to get any more handicaps," he said.

"They (senior citizens) have brought up their children and are looking forward to some good times."

SMASHED WALL of San Diego home was caused by the body of a crash victim and his jetliner seat as it flew from the descending wreckage after Monday's mid-air collision.

# PILOTS SAW OTHER PLANE

Continued from page 1

"There were pieces of body everywhere," he said. "Parts of bodies were sticking into a wall. I hope I never see anything like it again."

Emergency crews worked through the night, separating corpses from the still smouldering wreckage in the streets.

"I think we have all the major portions of bodies picked up," said Warren Chambers of the San Diego County coroner's office. "I know the death toll is upwards of 150."

Priests worked alongside emergency crews as they put dozens of corpses into yellow body bags and stacked them in refrigerated vans.

"I anointed at least 50 bodies myself," said Rev. Thomas Bonica of St. Augustine High School.

North Park residents, many of them elderly, ran screaming into the streets as bodies and burning debris hurtled down from a height of 900 metres. Ten homes were destroyed and six more damaged after fiery wreckage touched off blazes that blackened a half-block area. More then 100 firemen worked to extinguish the fires.

One man sobbed after finding the body of his sister, Darlene Watkins, lying in the charred ruins of her home. "My sister's lying there burned to death," Sam Rush said. "She's all busted up and everything." Rush said burning wreckage had fallen on his sister's house.

Will Mogle ran from his burning, blood-spattered home, screaming, "My wife, my wife, my God!" But police said the body in the house belonged not to Frances Nogle, but to an unidentified man thrown from one of the planes.

The body of one passenger fell through the windshield of a car, said ambulance attendant Michael Guss.

Irene Jensen said she was taking a shower when she heard fragments falling "It was like rain. You could hear it on the roof," she said.

## THE OUTCASTS

by Ben Wicks

# Deadly Gas Spews on Main

Continued from Page 1

avoid a five-square-kilometre area around the accident.

Television station CKVU also suspended programming late Monday until today after police warned staff of the station, located near the site, that the fumes were harmful.

Residents up to two kilometres away from the scene said they could smell the gas which was pushed around by changing light winds.

The incident began when a truck carrying about a dozen large canisters of chlorine, bound for the Crofton pulp mill on Vancouver Island, lost part of its load when it stopped at the intersection.

At least five 4.5-hectolitre canisters fell off the semitrailer truck and one punctured on impact.

Chemical experts at the scene first planned to pour a sealing foam over the canisters, but then decided to drain the leaking canister. Firemen had poured water—both from the ground level and from the roof of a nearby building—on the dense, yellow gas.

A Vancouver General Hospital spokesman said at least six policemen, seven firemen and 19 civilians were treated. The gas is fatal if enough is inhaled.

Many of the firemen affected were wearing masks normally used to protect against smoke inhalation during fires. The full-face masks are connected to oxygen containers and some apparently leaked chlorine.

Extra gas masks were brought in from Canadian Forces Base Chilliwack.

Even though the gas is deadly, the accident drew a huge crowd to the area, and police said they had a difficult time controlling it.

COLONY
MOTOR INN
JUSTIN JOINS THE GIRLS AT THE SIDE DOOR
9-30x

# Realtors Urge Open Zoning

The Victoria Real Estate Board has sent a brief to the provincial government and the four core municipalities urging open zoning in the capital region.

Under open zoning, apartments could be built in residential areas if a developer can demonstrate a need and show he can resolve problems of services, traffic and esthetics.

Board president Bev Highton said he expects to receive invitations from the government and local municipalities to discuss the proposals in detail.

Highton said the brief evolved out of informal discussions on Victoria's city zoning plan.

"It is all very well to paint pretty colors on a map but that's not the way development takes place," he said.

"There has to be a need for the service in the area."

All development should be tied to the question of need and in addition, rules must become more flexible so needs can be met with the minimum of red tape.

Houston, Texas, has an open zoning plan, he said.

"Houston is no better and no worse than any other North American city in terms of its development but at least it can get things done with a minimum of red tape."

Highton said there is no reason apartments can not exist side by side with single family homes as long as there is a clear need for the apartment and it is constructed in an esthetically-pleasing manner.

"And why should people have to drive five miles to the nearest service station? These things can be constructed in neighborhoods and still fit in well with the surrounding community. We should be meeting the needs of the people."

The alternative, he said, is to paint zones on a map and this never works because the plan is outdated almost as soon as it is completed.

As communities develop, needs change and zones would have to be constantly changed to keep up with the new realities.

It is much simpler and more efficient to revert to a policy of open zoning where there is constant flexibility that can respond to changing needs.

In other real estate activities, Highton announced the board has merged with the local society of real estate salesmen.

This brings employers and employees together into a single organization.

He said there are about 800 salespersons and 200 employing agents in the greater Victoria area.

In the past, only agents could elect board members, although the salespersons had observers on the board.

Now the 200 agents will elect a minimum of eight board members and the 800 salespersons will elect a maximum of six members on the 14-person board.

The board will then elect its president.

In the past, the president had been elected by a direct vote of the 200 agents.

WE DRAW THE LINE
where you want it. Ruled forms redrawn accurately or photocopied exactly, from your sample. Speedy printing service too.
IDEALETTER SERVICES LTD.
2524 Government St. 382-9296
(near Bay St. intersection) 9-26

PETER POLLEN FORD
YATES AT COOK
384-1144
We've hatched a whole new flock of

'79 FORDS
See Them September 29
D.L. 745A
PETER POLLEN FORD
YATES AT COOK
384-1144

## the weather

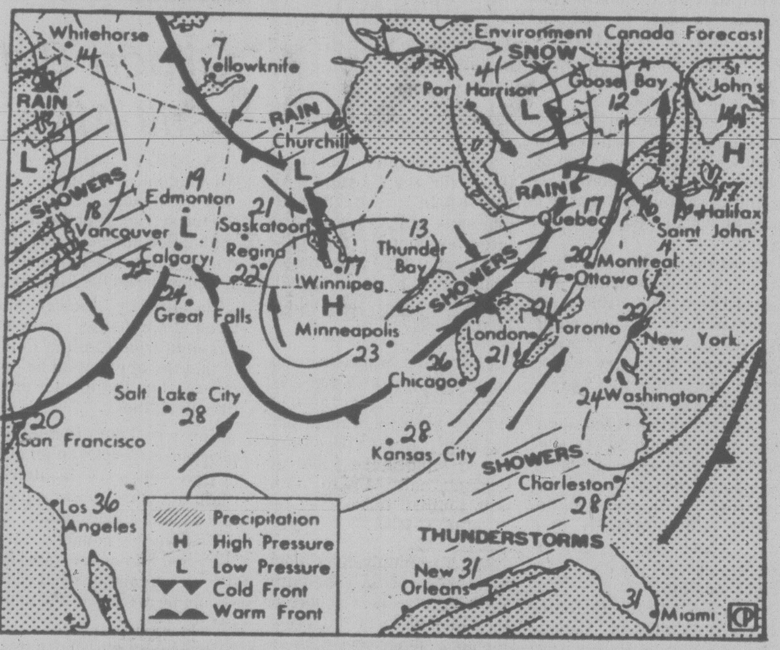


Map valid until noon Wednesday

Decreasing cloud overnight over most of B.C. has allowed the formation of fog in many of the interior valleys and at some locations along the coast. The fog will dissipate during the morning bringing sunny skies to much of the province for the afternoon. Meanwhile, a storm centre located some 600 miles west of Vancouver Island is about to move east. Present indications are that some rain from this system will reach the outer coast tonight with a band of showers reaching into the interior on Wednesday.

### ENVIRONMENT CANADA WEATHER OFFICE 10 A.M. FORECASTS Valid Until Midnight Wednesday

**Greater Victoria:** Today sunny with a few cloudy periods. Increasing cloud tonight. Wednesday, cloudy with a few showers. Highs today, 20 to 22. Lows tonight near 10. Highs Wednesday, 16 to 18.

**Greater Vancouver, Lower Mainland, East Vancouver Island:** Today, patchy fog and low cloud earlier in the day becomimg mainly sunny by the afternoon. Increasing cloud tonight. Wednesday, cloudy with a few showers. Highs today near 18 on the coast and into the lower 20s inland. Lows tonight, 10 to 12. Highs Wednesday, 16 to 18.

**North and West Vancouver Island:** Today, sunny with a few cloudy periods, becoming mostly cloudy with a few showers later in the day. Wednesday, cloudy with showers and isolated thundershowers. Highs today, 16 to 19. Lows tonight near 10. Highs wednesday, 15 to 17.

### TEMPERATURES

**Yesterday**

| | Max. | Min. | Prcp. |
|---|---|---|---|
| Victoria | 20 | 11 | — |
| Normal | 17 | 9 | |

**One Year Ago**

| | | | |
|---|---|---|---|
| Victoria | 17 | 9 | — |

**Across Canada**

| | | | |
|---|---|---|---|
| Prince Rupert | 14 | 10 | — |
| Prince George | 13 | 0 | — |
| Terrace | 16 | 7 | — |
| Port Hardy | 18 | 7 | — |
| Tofino | 21 | 10 | — |
| Comox | 20 | 9 | — |
| Vancouver | 16 | 10 | — |
| Kamloops | 19 | 7 | — |
| Cranbrook | 24 | 8 | — |
| Williams Lake | 9 | 6 | — |
| Fort Nelson | 14 | 0 | — |
| Peace River | 13 | —2 | — |
| Edmonton | 10 | 1 | 6.2 |
| Jasper | 10 | 6 | 1.2 |
| Banff | 20 | 5 | — |
| Calgary | 17 | 4 | — |
| Lethbridge | 20 | 5 | — |
| Medicine Hat | 23 | 8 | — |
| N. Battleford | 15 | 3 | — |
| Saskatoon | 19 | 5 | 2.8 |
| Swift Current | 21 | 7 | — |
| Prince Albert | 17 | 5 | — |
| Moose Jaw | 23 | 9 | — |
| Regina | 23 | 8 | — |
| Yorkton | 21 | 8 | 2.0 |
| Thompson | 8 | 4 | 9.7 |
| Brandon | 24 | 4 | 0.2 |
| Winnipeg | 20 | 7 | — |
| The Pas | 12 | 4 | 1.4 |
| Kenora | 16 | 9 | — |
| Thunder Bay | 14 | 4 | — |
| Toronto | 16 | 0 | — |
| Ottawa | 11 | 0 | — |
| Montreal | 15 | —2 | 2.7 |
| Quebec | 13 | —2 | — |
| Halifax | 16 | 9 | — |
| Fredericton | 16 | 4 | 3.2 |
| St. John's | 16 | 10 | 11.2 |
| Whitehorse | 13 | —4 | — |
| Yellowknife | 7 | 3 | 0.2 |
| Inuvik | 6 | 2 | 0.8 |

**United States**

| | | | |
|---|---|---|---|
| Seattle | 21 | 12 | — |
| Spokane | 24 | 10 | — |
| Portland | 26 | 14 | — |
| San Francisco | 30 | 12 | — |
| Los Angeles | 41 | 22 | — |
| Las Vegas | 35 | 19 | — |
| Phoenix | 37 | 25 | — |
| Chicago | 19 | 8 | — |
| New York | 22 | 8 | — |
| Miami | 29 | 23 | 0.8 |

**World Temperatures:** Amsterdam 15, 9; Athens 28, 17; Bangkok 32, 28; Beirut 28, 24; Belgrade 26, 13; Berlin 16, 7; Bogota 20, 9; Brussels 18, 10; Buenos Aires 26, 17; Cairo 29, 19; Caracas 28, 18; Copenhagen 12, 9; Frankfurt 26, 12; Geneva 22, 9; Helsinki 8, 2; Hong Kong 28, 24; Honolulu 31, 22; Jerusalem 28, 16; Johannesburg 25, 11; Kiev 14, 13; Lima 17, 14; Lisbon 32, 19; London 19, 9; Madrid 31, 10; Manila 29, 23; Mexico City 24, 11; Moscow 10, 3; New Delhi 35, 25; Nicosia 30, 16; Oslo 15, 3; Paris 23, 14; Rio 30, 14; Rome 23, 12; San Juan 32, 25; Sao Paulo 24, 12; Seoul 28, 19; Singapore 31, 24; Stockholm 12, 5; Sydney 20, 12; Taipei 32, 24; Tel Aviv 28, 20; Tokyo 27, 21; Vienna 24, 13.

### CITY'S WEATHER RECORD

| | |
|---|---|
| Sunshine, Sept. | 104.7 hrs. |
| Last Sept. | 153.6 hrs. |
| Normal (30 years) | 178.0 hrs. |
| Sunshine, 1978 | 1844.4 hrs. |
| Last Year | 1943.9 hrs. |
| Normal (30 years) | 1879.2 hrs. |
| Precipitation, Sept. | 43.0 mm |
| Last Sept. | 15.2mm |
| Normal (30 years) | 25.4 mm |
| Precipitation, 1978 | 229.2 mm |
| Last Year | 242.3 mm |
| Normal (30 years) | 371.3 mm |

**Sunrise, Sunset Tuesday**
(Pacific Daylight Time)

**Sunrise 07:07 Sunset 19.01**

**TIDES AT VICTORIA**
(Tides listed are Pacific Standard Time)

| | Time H M | Ht Ft. | Time H M | Ht Ft. | Time H M | Ht Ft. | Time H M | Ht Ft. |
|---|---|---|---|---|---|---|---|---|
| 26 | 0505 | 3.7 | 1325 | 7.7 | 1910 | 7.1 | 2050 | 7.1 |
| 27 | 0600 | 3.8 | 1330 | 7.6 | 1915 | 6.7 | 2245 | 7.0 |
| 28 | 0635 | 3.8 | 1355 | 7.5 | 1920 | 6.2 | | |
| 29 | 0005 | 7.0 | 0705 | 4.0 | 1405 | 7.4 | 1940 | 5.6 |
| 30 | 0105 | 7.0 | 0730 | 4.2 | 1415 | 7.5 | 2010 | 4.9 |

**TIDES AT SOOKE**

| | Time H M | Ht Ft. | Time H M | Ht Ft. | Time H M | Ht Ft. | Time H M | Ht Ft. |
|---|---|---|---|---|---|---|---|---|
| 26 | 0345 | 4.4 | 1205 | 8.0 | 1545 | 7.6 | 2030 | 8.2 |
| 27 | 0450 | 4.4 | 1205 | 8.0 | 1645 | 7.1 | 2150 | 8.2 |
| 28 | 0535 | 4.4 | 1220 | 8.1 | 1750 | 6.5 | 2250 | 8.2 |
| 29 | 0600 | 4.4 | 1235 | 8.2 | 1830 | 5.9 | 2345 | 8.2 |
| 30 | 0650 | 4.5 | 1250 | 8.4 | 1900 | 5.2 | | |

**TIDES AT FULFORD HARBOUR**

| | Time H M | Ht Ft. | Time H M | Ht Ft. | Time H M | Ht Ft. | Time H M | Ht Ft. |
|---|---|---|---|---|---|---|---|---|
| 26 | 0615 | 4.3 | 1420 | 10.2 | 2025 | 7.7 | | |
| 27 | 0015 | 8.3 | 0705 | 4.4 | 1450 | 10.1 | 2105 | 7.2 |
| 28 | 0135 | 8.3 | 0800 | 4.4 | 1525 | 10.0 | 2115 | 6.7 |
| 29 | 0230 | 8.5 | 0840 | 4.6 | 1545 | 9.9 | 2145 | 6.1 |
| 30 | 0320 | 8.8 | 0915 | 4.8 | 1605 | 9.8 | 2200 | 5.4 |

# 'FROGS ARE GONE'

The frogs and newts are gone but North Cowichan municipal Engineer Earl Stinson says he doesn't know when the Crofton water supply will again be safe to drink unboiled.

Crofton residents will have to keep on sterilizing their water until provincial health department officials tell them the danger is over, Stinson said today.

Meanwhile, chlorination has been increased by the municipality and the health department is doing a lot of testing, he said.

There have been some complaints about the high chlorine levels in tap water, but Crofton residents shouldn't be bothered any more by reptiles showing up in the plumbing.

The area water supply, Crofton Lake, has been declared unsafe to drink because of high coliform counts.

North Cowichan Mayor George Whittaker says the lake is filled with rotting vegetation and duck excrement.

Stinson said the problems started in the summer when there was a heavy flow through the dam and the proper filter system couldn't be used.

He said the final filter was removed this summer, but has been put back into place and is effectively screening out the dead material.

IMPORTANT NOTICE FOR UNEMPLOYMENT INSURANCE CLAIMANTS

Effective Wednesday, 27 September, 1978 and for the duration of the current interruption of postal services, special procedures are in effect for the distribution of unemployment insurance cheques and the collection of claimants' bi-weekly report cards.

Starting Wednesday, 27 September, 1978 Unemployment Insurance claimants living in the communities and postal districts listed below will pick up their unemployment insurance cheques and deposit their report cards at the **BAY STREET ARMOURY, 715 Bay Street, Victoria:**

| | | | |
|---|---|---|---|
| Brentwood Bay | Vos 1A0 | Victoria | V8P |
| Fulford Harbour | V0S 1B0 | Victoria | V8R |
| Galiano Island | V0N 1P0 | Victoria | V8S |
| Ganges | V0S 1E0 | Victoria | V8T |
| Mayne Island | V0N 2J0 | Victoria | V8V |
| Pender Island | V0N 2M0 | Victoria | V8W |
| Port Renfrew | V0S 1K0 | Victoria | V8X |
| Port Washington | V0N 2I0 | Victoria | V8Y |
| River Jordan | V0S 1L0 | Victoria | V8Z |
| Saanichton | V0S 1M0 | Victoria | V9A |
| Saturna Island | V0N 2Y0 | Victoria (Langford) | V9B |
| Sidney | V8L | Victoria (Metchosin) | V9C |
| Sooke | V0S 1N0 | Victoria | V9E |
| Victoria | V8N | | |

**PLEASE READ THE FOLLOWING INSTRUCTIONS CAREFULLY AND RETAIN THIS ADVERTISEMENT FOR FUTURE REFERENCE.**

- You **MUST** present your Social Insurance Card **PLUS** one other item of personal identification to pick up your cheque.
- People picking up cheques for a claimant on sickness or maternity benefit **MUST** have a letter of authorization signed and dated by the claimant. The letter **MUST** include the claimant Social Insurance Number. The person picking up the cheque must have personal identification.
- The Bay Street Armoury will be open from 11:00 a.m. to 3:00 p.m. Monday to Friday for the distribution of cheques.
- The day claimants will pick up their cheques is determined by the last digit in their Social Insurance (SIN) Number.

Those whose SIN ends in "0" or "1" will pick up cheques Monday.
Those whose SIN ends in "2" or "3" will pick up cheques Tuesday.
Those whose SIN ends in "4" or "5" will pick up cheques Wednesday.
Those whose SIN ends in "6" or "7" will pick up cheques Thursday.
Those whose SIN ends in "8" or "9" will pick up cheques Friday.

- **REMEMBER:** DO NOT MAIL CLAIMANT'S BI-WEEKLY REPORT CARDS. DELIVER TO THE VICTORIA CANADA EMPLOYMENT CENTRE.

Employment and Immigration Canada / Emploi et Immigration Canada
Canada Employment Centre / Centre d'Emploi du Canada

**YARD-LONG SQUASH** (92 centimetres) is a real armful for eight-year-old Bronco Glavich of Hamilton, whose father grew it in his garden from a seed given to him by an Italian neighbor. Cacuzzo squash like this one, are known for their generous size.

# Sadat Ready To Go

CAIRO (Reuter) — President Anwar Sadat announced Monday that Egypt is opening direct contact with Israel in preparation for peace negotiations.

Sadat told television reporters that Vice-President Hosni Mubarak "will be starting this day the establishment of direct contact between Egypt and Israel" to lay the groundwork for talks on the peace agreements reached at Camp David, Md.

But Sadat did not make clear with whom the vice-president is opening contacts.

The Camp David accords "are solving the problem of the Middle East that has lasted 30 years with four wars and hatred and bitterness," Sadat said.

The president was speaking to reporters after signing a document setting up a new Egyptian political group, his National Democratic party.

In his remarks, broadcast by Cairo television, he said the peace negotiations will start whenever the Knesset, Israel's parliament, makes its decision on the agreements. It began debating them Monday.

# BEGIN STANDS FIRM ON 3-MONTH PACT

JERUSALEM (AP) — Prime Minister Menachem Begin Monday told the Knesset he stands by his position, disputed by the White House, that he committed Israel to only a three-month freeze on the building of new settlements in other Israeli-occupied Arab lands.

The prime minister said the Knesset faces the choice of approving the new Israeli-Egyptian accords in full or "everything agreed upon at Camp David will be nullified."

"There is no third alternative," he said.

Opposition leader Shimon Peres, critical of Begin's handling of the negotiations, told the Knesset his Labor party will reluctantly support the accords.

COLONY
MOTOR INN
JACK SMITH
AT THE PIANO BAR
385-2441
9-30x
COACHLIGHT ROOM

SAVINGS ACCOUNTS
NON-CHEQUING
7½%
* Compounded semi-annually
* On minimum monthly balance
Norfolk Trust
Member Canada Deposit Insurance Corporation
Norfolk Trust,
1004 Blanshard,
Victoria, B.C.
Phone: 388-5153
9-6x

# Why Did Somoza Accept U.S. Offer?

Times News Services

MANAGUA, Nicaragua — Why would Nicaraguan President Anastasio Somoza suddenly reverse his position and accept negotiations with his opponents just when he seemed to have won the civil war and broken a nationwide general strike?

Barely two days before he accepted a "friendly American offer" to bring about negotiations with the opposition, Somoza rejected a very similar offer from Nicaraguan church and business leaders.

In a statement, the Somoza government said it accepted the U.S. offer "to help in finding peaceful solutions to the current situation in Nicaragua with the participation of interested political opposition groups."

There was no immediate response from the Broad Opposition Front, the coalition of political opponents of Somoza which called earlier for mediation by Mexico, Colombia and the Dominican Republic.

Somoza's troops had just retaken four major cities from the Sandinista guerrillas and he seemed to have broken the business strike aimed at his ouster.

Then why accept mediation now?

Knowledgeable observers suggest Somoza's position may not be as strong as it seems at first glance. The president has serious worries on at least three fronts:

—He hasn't liquidated the Sandinistas, even though his troops have been able to drive them out of the cities.

—He needs foreign money to rebuild Nicaragua's destroyed cities. And he won't get it unless he makes concessions.

—To get the country moving again — both moral and political reconstruction — he has to do something to heal the deep wounds left in his people by the two weeks of civil war.

Wherever they went, the guerrillas had or won the sympathy of the people. They also gained many recruits for their fighting ranks, and may stage another attack at any time.

"The only war Somoza has won is against the civilian population," one observer said. "They lost the most in human lives as well as in property."

The economic reconstruction that has to take place in the ravaged cities of Masaya, Leon, Chinandega and Esteli hits the Nicaraguan treasury at the worst possible time.

The business strike has drained the national coffers of tax revenue and the flight of capital has forced the central bank to slap on currency exchange controls for the first time in 15 years.

"Who's going to give him money to rebuild the cities?" one observer asked rhetorically. "I doubt very much he is going to get it from the United States if he doenns't make major concessions."

Healing the psychological scars from the war is perhaps in the long run the most important factor.

Every Sandinista who has lost a comrade, every civilian who has lost a loved one and even every Guardsman who has lost a buddy believes they might not have died if Somoza had been replaced.

# SOMALIS BRACE FOR INVASION

LUSAKA, Zambia (Reuter) — A Somali official said today he expects a Soviet-planned invasion of his country by thousands of Ethiopian and Cuban troops in the near future.

Quoting "confidential but accurate" information, the Somali ambassador to Zambia, Michael Mariano, said the plan involves the creation of a bogus liberation movement of Somalis as a front for the invasion.

Mariano told a news conference in his embassy the plan has been devised in Moscow and finalized at the recent Afro-Arab solidarity conference in Addis Ababa, the Ethiopian Capital.

"A number of Somali outlaws and Somali men whose families have been taken as hostages are being used as a front for this," the envoy said.

"It will be a very strong force," he said, "anything up to 30,000 to 50,000."

The ambassador added that, while there will be forces alleged to be fighting to free their homeland, "Ethiopian and Cuban forces will be the major force."

Asked when the invasion will take place, he replied: "It will take place in the very near future. Something should come out by the end of October.

"By publicizing this fact now, we are hoping that African states and the OAU (Organization of African Unity) will realize the danger of this blowing up into a full-scale war between Somalia and Ethiopia."

# Deadly Threat by IRA

BELFAST (Reuter) — Guerrillas of the Irish Republican Army (IRA) now have special night-vision binoculars which pose a deadly threat to British soliders from snipers, sources say.

They say at least three sets of the electronic binoculars are in the IRA's possession and will enable the guerrilla group to locate British surveillance teams which operate in darkness using infrared equipment.

TOOTHACHE?
Anbesol relieves toothache pain fast. Cools, soothes and helps prevent infection.

# Stephens At Rally

Provincial Conservative leader Vic Stephens will address a party rally at 8 p.m. Friday at The Empress.

He will outline the party's provincial tax proposals.

The meeting will also elect delegates to the annual general meeting of the B.C. Progressive Conservative Association at the Airport Hyatt Regency Hotel at Richmond Oct. 13 to Oct. 15.

The Richmond meeting is for B.C. provincial and federal Conservative delegates.

## capital scene

Terry Reksten will present an illustrated address titled Francis Mawson Rattenbury — His Life and Work to the Monarchist League of Canada tonight at 8, 1701 Elgin.

Victoria Chinatown Lions Club will meet Wednesday, Sept. 27, 6:30 p.m., at the Golden City Restaurant.

Provincial Secretary and Tourism Minister Grace McCarthy will give a talk entitled British Columbia: Tourism Tomorrow, to the Women's Canadian Club Thursday, Sept. 28, 2 p.m., in the Newcombe Auditorium.

Victoria Amateur Movie Club monthly meeting Thursday, Sept. 28, 7:45 p.m., room 119, 932 Balmoral.

Fairfield Activity Centre (New Horizons) will be entertained by the Hampton Happy Gang Silver Threads Thursday, Sept. 28, at 2 p.m. Nurse visit from 12:20-2 p.m.

The Greater Victoria Public Library's first noon hour film show will be held Thursday, Sept. 28, 12:15-1:45 p.m., in the central branch lounge. Four films will be shown: *Inside Passage, Living River, Life of the Sockeye Salmon and White Water, Blue Water.*

Victoria Junior Chamber of Commerce election forum meeting Thursday, Sept. 28, 7 p.m., 3880 Quadra.

You promised yourself someday. Someday you'd own one.

The biggest car on the block. With a lot of hard work and a little luck, in a few more years it was going to be yours. Or so the dream went.
Today it's just one of many memories. Some good, some not so good. Crew cuts and bobby sox.

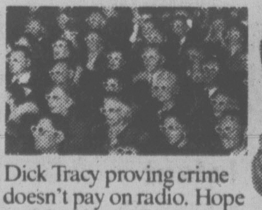

Dick Tracy proving crime doesn't pay on radio. Hope and Crosby on the movie road to somewhere. Errol Flynn winning another war. Joey Smallwood pushing to join Confederation. You and your heavy date jitterbugging at the Palais de Danse, all suede shoes and shoulder pads.
Your priorities are a bit different now. You have the car you need, even if it isn't the biggest on the block. You have a home. And you have a few dollars handy to put into something that gives you a steady return on your investment.

A Guaranteed Monthly Income Certificate is one way of doing it. You put money into a GMIC for 5 years and we guarantee a high rate of interest paid every month.
We've even refined this service to include a special plan for special people, those sixty years of age and over. It's called "Royal Trust 60".
As a Royal Trust 60 member, you'll earn an extra ¼ of 1% on your Guaranteed Monthly Income Certificates. We'll mail you the interest each month if you wish or automatically credit it to your Royal Trust 60 Savings Account where it earns an extra ¼ of 1% interest over our regular Blue Chip Savings rate.
Royal Trust 60 membership also entitles you to other services like free personalized chequing, free utility bill payment (where permitted), free traveller's cheques and free banking by mail. Royal Trust 60 allows you to spread your income over the year, conveniently and profitably.
While we are helping you work out the best way of handling your investments, perhaps it's a good idea for us to have a look at your will. Is it up to date? Or has your personal situation changed? Are you travelling more? Maybe you should review your will before your next big trip.

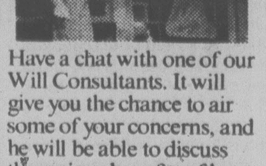

Have a chat with one of our Will Consultants. It will give you the chance to air some of your concerns, and he will be able to discuss the various benefits of having Royal Trust as your executor.
Stop by and see us. Share a few memories with us. And let's see if we can help you organize your financial affairs so that the memories stay good.

Royal Trust. Building more than memories.
Royal Trust Bldg., 1205 Government St., Victoria 388-4311
Other offices in Vancouver and Kelowna

extra Special extra Mild

King Size and Regular Length

Mildness...that's what this great new cigarette is all about. Mildness and world famous Rothmans quality. You get both in Rothmans Special Mild—a cigarette that's extra Special, extra Mild.
Try a pack and see for yourself.

Enjoy the great taste of Rothmans in a special mild cigarette.

Warning: Health and Welfare Canada advises that danger to health increases with amount smoked – avoid inhaling. Average per cigarette – "Tar" 12 mg. Nic. 0.9 mg

Victoria Times

TUESDAY, SEPTEMBER 26, 1978

GORDON BELL
Managing Editor

STUART UNDERHILL
Publisher

BARBARA McLINTOCK
Editor

# Who's Speculating?

Premier Bill Bennett says he refuses to be hedged in by all the speculation about a provincial election, all the while winking and nudging the public with three or four tanatalizing hints a day that there's an election in the works for this fall.

Who's he trying to kid? Who's supposed to be manufacturing all this speculation — the wicked media? Trolls in Bella Bella? The press can whip up a story on a slow day out of very thin material, but the kind of sustained effort British Columbians have been assaulted with lately is not something even we well-whipped scapegoats can be blamed for.

People are speculating about an election because practically every Socred above the rank of poll captain is speculating about an election. Why else would a third of Bennett's cabinet fly up to Penticton in a miserable wet September for the annual convention of the Union of B.C. Municipalities? For their health?

Why did the premier's party print several hundred thousand copies of a brochure — in flaming orange and bright blue — telling us what a great job his government has been doing? Why is Evergreen Press in Vancouver rolling its presses day and night to churn out several million leaflets on a similar subject? For the education of the 70,000 party faithful?

Why has Highways Minister Alex Fraser announced a $100 million four-year highway construction program? The 1979-80 budget is barely in the initial stages of preparation, and the government's fiscal planners can have gotten no farther than roughing out a few estimates.

Why would Human Resources Minister Bill Vander Zalm announce he "has a plan" to replace all social welfare programs with a single guaranteed annual income plan for the needy?

Why was the premier zipping up to the north end of Vancouver Island for a gruelling 16-hour day of main-streeting, handshakes and speeches? Why is he heading out next week on a whistlestop tour of the entire British Columbia Railway line, from North Vancouver to Fort Nelson? Last time we checked the BCR was still there, losing money and the royal commission had checked pretty carefully the condition of the railway and its economic prospects.

Perhaps the premier wants to see for himself, and show half of his cabinet and invited reporters and his wife the controversial Fort Nelson extension. Perhaps the premier's wife believes that. Perhaps Social Credit believes in leprechauns and the tooth fairy too.

What the premier is doing is campaigning for re-election, but refusing to say he is. It's shrewd and more than a little deceitful as well. This way the public picks up the bills — the premier and his retinue can fly in government aircraft, travel the BCR in comfortable private cars, drive from town to town for political meetings — all at the taxpayers' expense. If he called a real election, all this would cease and Social Credit would have to pay the cost.

Smart, very smart.

" . . . will it work? . . . it worked for my dad for 20 years . . . "

# Maintain Our Record

A man with a reputation as one of the best at kicking things off came to Victoria yesterday for a kickoff as important as any he normally performs. Edmonton Eskimos place-kicker, Dave Cutler, was in town for the official kickoff of the 1978 Victoria United Way campaign.

The goal for the month-long campaign this year is more than $925,000, a nine per cent increase over the total raised in 1977. More than 90 per cent of the money will go directly to fund the programs of 23 Greater Victoria social service agencies that help our community's children, our poor, our sick, our aged.

In these times of tight family budgets and high taxes, there is always a temptation to say to the United Way canvasser: "Let the government do it. I've paid my taxes; why should I contribute any more?"

Fortunately, however, in the past Victoria has not fallen prey to this syndrome. Victorians have seemed to understand that government social services cover the essentials — they ensure that no one in our community need be hungry or need go without a roof over his head.

The non-profit agencies funded by the United Way agencies, however, go one step further. They try to provide services that go a small way towards turning Victoria into the sort of community we would like to be, the sort of community where the unfortunate not only have the right to eat and sleep but have the opportunity and help to catch a small corner of the happiness many of the rest of us take for granted.

United Way-funded agencies provide opportunities for many children to take part in recreational programs their families could not otherwise afford. They provide help and support for recovering alcoholics to maintain their successes. They provide a place for senior citizens to go for recreation, for socializing, for whatever help they may need. They help people who are new in town, people who have special problems with which the government does not help, people who have nowhere else to go.

These are, quite simply, services that would not exist except for the voluntary efforts of the residents of Greater Victoria. Our tax dollars barely go far enough to provide the necessities; they will not stretch to cover items to make people's days a little brighter.

Only we ourselves can do that. Last year Victoria won nation-wide acclaim as one of the few communities to reach its United Way goal. Let's make sure we maintain our record.

JAMES RESTON

# Connally: Running in 1980?

WASHINGTON — John Connally of Texas and his lovely lady, Nellie, have been in Washington last week re-telling the ghoulish story of President Kennedy's murder. Why it is necessary 15 years after that disaster to keep digging at this grave is a morbid mystery, but the Congress insists and Connally has never been reluctant to play a dramatic role in the nation's Capitol.

Big Jawn has always fascinated this city, darting in and out, first as an ally of Lyndon Johnson in the Congress, then as secretary of the Navy under President Kennedy and secretary of the Treasury under President Nixon; always in the middle of some controversy with his ardent supporters and irreconcilable detractors; once a promising Texas governor and potential Democratic presidential candidate and then a Republican presidential nomination.

Now, at 61, the popular political judgment here is that he is finished — too old and too hot, resented by the Democrats as a deserter, and by many Republican leaders as a pushy newcomer, without even a solid political base in Texas and maybe even as a barrier and spoiler to the candidacy of George Bush, Texas' bid as a new generation candidate.

## Looks Presidential

But Connally, who has survived so many accidents, including being shot with Kennedy in the back seat of that presidential car in Dallas 15 years ago, obviously doesn't feel like a has-been or drop-out in the 1980 presidential stakes.

He still looks more presidential than anybody in the race, with his handsome sculptured face and his silvery hair. No theatrical producer, on television or in Hollywood could possibly produce out of central casting a more theatrical presidential figure.

He has other equally important political qualities, including his Nellie, which even his political enemies concede. These qualities were on display again during the Congressional hearings on the Kennedy disaster.

Connally has a commanding personal "presence," not only because of his attractive appearance but because of his confidence and eloquence. He seems more serious and muted now on Capitol Hill, but on the political platform, he is a more impressive and emotional public speaker in the large hall than anybody else in American politics with the possible exception of Sen. Edward Kennedy of Massachusetts.

For this reason, in this early preconvention period, he is the most popular speaker at Republican rallies for GOP candidates in the November Congressional elections, and he is working the Congressional circuit with more energy than Reagan, Ford, Baker, Dole, Bush, or any of the other Republican presidential hopefuls.

JOHN CONNALLY
. . . still a strong contender

His opportunity lies in the fact that there will be more than 30 primary elections in 1980, and that, even without a solid political base in Texas, he might have more popular appeal in the primaries among the people of the states, if he decides to make a serious run against the other candidates.

The question is whether he will really commit himself all the way to fight for the nomination in the long, expensive, and exhausting struggles through more than 30 state primaries. If he does, his appearance, personality, confidence, and popularity with the business community could conceivably carry him through, but it is not at all clear that he is prepared to fight like John Kennedy, Richard Nixon, or Jimmy Carter through the two pre-convention years.

He has always put limits on his commitment to Washington — in for a while with Johnson on Capitol Hill, and then at the Pentagon, and the Treasury, but always out again, impatient and tugged both by the good life of his ranch and his business in Texas.

Still, as President Carter's popularity declines in the polls, and the Republican candidates are split between older men — Reagan and Ford — and younger candidates like Baker, Bush, and Dole, who are relatively unknown, Connally has a chance in the primaries which should not be underestimated.

## Fiddling With Idea

In an age of doubt, and feeble optimism, he has few doubts and boundless confidence in himself and the conservative philosophy. In a field of inarticulate and even tongue-tied condidates, he is still the most eloquent shouter of them all. Against a president who tends to agree with everybody but intimidates nobody, Connally could still be a more formidable candidate than almost anybody in his party — if he decides to go for the nomination all the way.

He is not saying now that he will or he won't — he fiddled with it again here in Washington — but watching him here last week, he has clearly not given up. He has organized his own fund-raising system, and has a long list of speaking dates for Republican candidates in this year's Congressional elections, and wherever he goes in these political rallies he is immensely popular.

This will not please either Reagan or Ford, or their supporters, but the test in the end will be the votes in the primaries, and if Connally tries to recoup all his losses and switches and disappointments of the past, he could still be a formidable candidate for the Republican nomination, and against Carter, a serious threat for the presidency.

# letters

## No One Helped

Just a note of concern that I strongly feel should interest you and hopefully the rest of your readers. It deals with an incident last week in the Town and Country shopping centre in the early evening.

A lady's car had caught fire as she pulled into a parking space close to the mall to park. The fire started in the engine compartment, apparently from a gas leak in the carburetor.

Immediately she ran to several of the stores for help to put out the fire. At this time no one knew the level of the damage, what caused the fire, nor how dangerous it could be.

What concerns me deeply was the reaction to her plea for help. She ran to a shoe store, and desperately asked to borrow an extinguisher, which she would have gratefully paid for the use of. The store owner turned her down; his excuse was it costs $30 to have it recharged.

Amazed, she ran to a pizza hut for help, the car still on fire. At the same time she had a young boy run to another store for help. At the pizza hut they refused her the use of their fire extinguisher. However, they did call the fire department. At the other store they told the boy he would have go to the hardware department to buy one if he wanted a fire extinguisher. Finally, someone who knew how to use an extinguisher heard the boy and was willing to help. However, it was discovered all their extinguishers were expired and of no use.

Eventually the fire department arrived and brought the situation under control.

Fortunately only her car was damaged and no one was hurt. But what if the car exploded? Fire is nothing to fool around with or to be taken lightly. Although nothing drastic happened, it is sad to think that for the sake of the cost of recharging of an extinguisher, which the lady was willing to pay for, no one would come to her aid.

Perhaps motorists should be encouraged to carry their own fire extinguishers at all times in their vehicles for just such an emergency, whether it be their own or that of another. — Nancy Larose, Victoria.

Lt.-Gov. Bell-Irving was criticized for controversial public statements.

## No Free Money

One of our local radio stations on Sept. 19 told listeners that a recent check-up on claims to unemployment insurance showed that almost $200,000 was given to persons not qualified to receive benefits. From time to time, we also hear or read of stunning abuses in collection of welfare payments and other social assistance schemes.

Far from begrudging and resenting the help given to people in need, the harassed and honest taxpayer must feel some anger and dismay when confronted with the reality of the cheating which is going on, often discovered after a considerable period of time, and nearly always by chance.

Surely in an age of advanced technology, and precise computers providing almost instant and correct information, some abuses could — and should — be brought under control and almost totally eliminated without the help of an oppressive and expensive bureaucracy.

The persons who received money to which they were not entitled should whenever possible be helped to find some work, any type of work and be asked to repay, gradually, the total amount stolen from the government, plus the interest they would have been required to pay had they borrowed that amount from any financial institution. This procedure, in the last analysis, is far better than imposing a fine which may not be possible to collect, or a prison term which will create more problems than solve any.

This procedure will restore self-respect and a sense of personal responsibility to those who fell victims of the myth of "free money" and "getting something for nothing": a small step towards a better society. — E. J. Lattes, 432-200 Dallas Road.

## Lt-Gov. Uninformed

Remarks by Lieutenant-Governor Henry Bell-Irving attacking 2,4-D opponents as having wrong priorities are both uninformed and a transparent attempt to cover up government errors in establishing priorities to preserve the Okanagan lake chain.

Environmentalists fighting the 2,4-D milfoil programs of the government have waged a ceaseless campaign to convince the government to implement sewage disposal techniques which would eliminate open dumping of sewage into the lakes. Environmentalists have already achieved moderate success in achieving their primary goal of preserving the water quality of the Okanagan lakes but have faced as their major obstacle the government's willingness to ignore needed clean-up for simplistic political solutions such as 2,4-D spraying.

If Bell-Irving is announcing that his government is changing its priorities to address the basic issue of concern — maintenance of Okanagan water quality — then the lieutenant-governor has indeed endorsed the position of environmentalists and found cause to seek a realignment of government priorities.

A major problem for the environmentalists has been the curtain of silence imposed upon government staff because of orders to promote 2,4-D spraying as the solution to lake problems. Perhaps now we shall witness the implementation of a sane approach to solving Okanagan water quality problems. However, 2,4-D still has no place in such a program. — Bob Nixon, Western Canada Chapter, Sierra Club.

## Deformed Infant

I think the attitude expressed in Mrs. M. MacDougall's letter (It Is Immoral, *Times*, Sept. 15) is very understandable — given that she was as ignorant of the true facts of this "starved infant" case as I was until reading Denny Boyd's article from *The Vancouver Sun* (Deformed Baby Not Really Human) reprinted in the Aug. 21 *Times*. Without going into details here (I recommend the article to anyone concerned about the abortion problem). Mr. Boyd indicates that a "child" born like this one with anencephaly (no brain, no head) dies sooner from feeding than if given nothing.

The entire area of abortion, pro and con, is opened up by the knowledge that such a creature is indeed born alive at all. Worth studing in this respect is Dr. Daniel Callahan's definitive volume, *Abortion: Law, Choice & Morality* (Macmillan: New York, 1970), a copy of which is in the Victoria public library. The official Christian point of view is very well presented in the statement on abortion by the Roman Catholic bishops of Quebec, *The Love of Life*, excerpts from which were issued by the bishop's office (740 View Street, Victoria, B.C. V8W 1J8) in 1976, and may still be available from that source.

Incidently, might I take this opportunity to mention how letter-to-the-editor buffs like myself mourn the passing of Mr. M. P. B. Wrixon, whose always thought-provoking letters often graced the pages of your newspaper. R.I.P. — Robin Terry, 524 Dallas Road.

## Pompous Antics

Once again Premier Bennett opened up his mouth and thoughtlessly and clumsily put his foot in it. By announcing a possible election, he may have started a powerful flare-up of public emotion that he may not easily be able to extinguish. Every time he tries to explain that he was only indulging his fantasies and feeding his ego out loud, he gets into deeper water and hilariously more ridiculous.

How can anyone take this man seriously, when he doesn't even consider that the feelings and problems of the public are worth more than a temporary cheap high? It is no joke to us that we have this clown at our helm and pulling the strings of government. This human puppet needs to be retired to his trunk and put into storage. It is getting harder and harder for the voters to stretch their credulity to cover his pompous antics. — Joan Bittorf, 1073 Davie Street.

## Particulars Ready

Recently some of your correspondents have requested particulars of the methods by which a Conservative government in British Columbia would accomplish a substantial reduction in government spending and taxation. It is not surprising that some of these writers are cynical in view of the total failure of the previous and present provincial governments to gain any control over their voracious appetites for spending our money. I will not accept however, that because the other two parties have failed, that failure is inevitable.

I have recently prepared fairly extensive statements detailing the methods to be followed by a Conservative government to reduce spending and taxation; none of this will require a reduction in essential services or help to those in need. I will be very pleased to mail copies of my detailed statements to anyone requesting them from my office, Parliament Buildings, Victoria, British Columbia. — Vic Stephens, MLA, Leader, Conservative Party in B.C.

VICTORIA TIMES, established 1884 is published every afternoon except Sunday by the Times Publishers, 2621 Douglas Street, Victoria, B.C. V8W 2N4, a division of FP Publications (Western) Limited. Second class mail registration No. 0625. All undelivered copies and notices of change of address to be sent to the above address. The Canadian Press is exclusively entitled to reprint the local news published herein.

# He Publishes the Rejects And Watches Sales Zoom

LYLE STUART . . . Castro memoirs next?

"Money," says Lyle Stuart, his nose wrinkling slightly in distaste above the luxuriant mustache and beard. "I don't care that much about money.

"I turned down a $70,000 bid for serial rights to *Jackie Oh!* from *The National Enquirer* to take a $30,000 bid from the *Ladies' Home Journal*. I just didn't think it was a *National Enquirer* kind of book."

Publisher Stuart is the man who brought you such goodies as *The Sensuous Woman*, *The Last Chance Diet*, *Naked Came the Stranger* and *The Anarchist Cookbook*. His small firm in Secaucus, N.J., has been associated in the public mind with controversial books that make big money.

And he is currently struggling with another kind of controversy. The Justice Department is investigating ways to stop the publication of *Dirty Work*, a book about the CIA that "blows the whistle on 850 agents," according to advance publicity.

Stuart and former CIA agent Philip Agee, who wrote the foreword to Dirty Work, may face espionage charges and/or a civil suit to stop publication of the book.

If it brings Stuart back into a courtroom, he will not come as a stranger. He got the money that allowed him to start as a publisher in a lawsuit, and he has been in and out of court frequently since then, fighting charges that range from obscenity to libel against King Farouk.

The $22,000 stake on which Lyle Stuart Inc. was founded in 1956 was won in a libel suit against Walter Winchell, the culmination of a lengthy feud between the columnist and Stuart, who was at the time editor of *Mad* magazine and of his own monthly expose magazine, the *Independent*. Angered at an attack by Winchell on singer Josephine Baker, Stuart wrote a biography called *The Secret Life of Walter Winchell*, and the war was on.

### Quick $22,000

The $22,000 settlement, as Stuart relates it, came quickly after Winchell was heard in court calling Stuart a "son of a bitch." Part of it went to finance the first book he published, a book on health called *The Pulse Test*.

"I published that book because I believed in it," Stuart says, "and nobody else would publish it. I didn't want to be a book publisher. I still don't." The round face broadens into an innocent smile — the victim of circumstance accepting his fate. "It just happened."

Since 1956, his basic policy has been the same; he published books that other people won't publish. Now that he has a reputation for it, the manuscripts come to him almost automatically, and so does the controversy that surrounds many of his books: "That just happens, too. I certainly don't look for it. I don't have to."

Among the other things that just happen to Lyle Stuart, whether he cares about money or not: He claims he has won a total of $166,505 on his last 10 trips to Las Vegas.

He tells the story in *Casino Gambling for the Winner*, which he wrote in three very intensive days and which is the book he really wants to talk about: "All you have to do," says the promoter, "is tell people that the book exists."

That is a characteristic of many Lyle Stuart books. They don't usually get good reviews (Stuart doesn't care about reviewers and sends out review copies only reluctantly), but somehow people hear about them and eventually want to buy them.

"I published *The Anarchist Cookbook* against the wishes of everyone in my office," Stuart recalls. "I liked it, but nobody else did — and of course no other publisher would touch it. You know, it tells you how to make Molotov cocktails and blow up police stations.

"I went out on the road to promote that book, because the author was only 21 and nervous, and then I went into court to defend it. One judge in Denver announced in court that the book would be given a fair trial even though he had received a bomb threat a few days earlier."

Is there any kind of material he considers unfit to publish?

### No Lethal Blows

"Let me put it this way," he answers. "Long ago, in partnership with Norman Mailer, I published a book called *Jiu-Jitsu Complete*. Some of the blows in that manuscript were lethal, and I took them out.

Other than books with lethal blows, Stuart says, "I try to publish books that interest me personally — I don't think I ever did a book with the idea that controversy would help to sell it. Until a few years ago, I turned down anything that I thought was commercial — anything that other publishers might be willing to do."

With *Jackie Oh!* (described in his catalogue as "the first truly intimate biography of Jacqueline Kennedy Onassis"), Stuart has clearly overcome his aversion to possible commercial success. Somehow, he has fallen into similar successes with a long string of earlier titles, beginning in the '50s with the sexual liberation books of Albert Ellis and continuing through *The Sensuous Woman*, *The Sensuous Man*, *Captive City* (about the Mafia in Chicago), and *The Last Chance Diet*.

His promotional masterpiece was perpetuated in the late '60s with a book that had one of the most perfectly resonant titles of all time: *Naked Came the Stranger*, by Penelope Ashe — a novel about the wildly varied amorous adventures of a suburban housewife.

Author Ashe, blond and svelte, proved almost as popular as the book's contents, and she made the rounds of the talk shows with a line of chatter that was both glib and sensational: "You gotta tangle your guts in those typewriter keys."

When it was revealed that Penelope was a hoax (the book was written by a group of staffers from the Long Island paper *Newsday*, each co-author being assigned a chapter), the news boosted sale even more. Ultimately, 25 people earned between $7,000 and $8,000 each in royalties on the book.

When he is not winning at Las Vegas or writing about it, Stuart lives quietly in Fort Lee, N.J., across the river from Manhattan and near his office in Secaucus.

His high-rise apartment is shared with Carole Livingston, an officer of the publishing house and one of his authors. Also among his writers are his son, Rory (*The World's Best Dirty Jokes*).

Stuart is hardly regarded as a heroic figure, but at least one fellow publisher sees him that way.

"We don't so quite the same thing," says Barney Rossett, publisher of Grove Press, whose list includes Samuel Beckett and Henry Miller, and who has had his legal battles on what many critics consider a higher literary plane.

We were doing *Lady Chatterly's Lover* and *Tropic of Cancer* while he was doing Albert Ellis — but we ran into similar problems.

"I can empathize with Sutart, though I'm not sure I would have wanted to publish any of the books on his list. . . . (He's) made it easier for the big publishers to do things that they would not have done earlier. *The Joy of Sex*, for example — Grove Press turned that one down, and I must say I'm sorry now."

What Stuart is trying to promote now is a contract to publish the memoirs of Fidel Castro, whom he says is a long-standing personal friend:

"Castro is very reluctant to publish — very self-effacing, you don't see his picture anywhere in Havana. He says, 'Who care what I like to eat, who I'm living with?'

"But I'm very persistent. I'd say I have a 50-50 chance."

Washington Post

*The Peking Daily* reflects changes since Chairman Mao's death in 1976. Among other things, dresses are for sale for the first time in years. Here Peking shoppers inspect fabrics.

# Chinese Dig Those Letters

By JOHN FRASER
Special to The Times

PEKING — The letters-to-the-editor column of *The People's Daily*, the national newspaper of the Communist party of China, has become the hottest reading material in the country over the past few months. It is usually the first item read in the papers and, if the issue is important enough, Chinese people don't hesitate to discuss it with foreigners.

A few days ago, two "residents of Peking" wrote a stinging letter to the paper about the increases in the prices of fruit and vegetables. They pointed out that although citizens could survive without fruit, vegetables were a necessity and since nobody made very much money in China, it was reprehensible that prices should be going up so drastically.

On the same day the letter was published, foreigners living in Peking were reporting earnest discussions with Chinese on the issue. "It was about time a letter like that was printed," said an elevator lady, "Everyone in Peking is annoyed about the prices."

The letters-to-the-editor column in *The People's Daily* was revived after a long absence less than a year ago. At first the letters that came in were innocuous and timid, but lately the mood has become quite fierce. The best example is the unethical hardware company scandal which has been brunted about in the newspaper for several months.

The scandal first reached public attention last March when two members of a provincial mining concern wrote the newspaper to recount certain incidents that followed the flooding of their coal mine. The miners had immediately gone to the Nanking Hardware and Machinery Co. to request special equipment to save lives and the mine itself. Instead of co-operation, the miners suddenly found themselves in the midst of a little under-the-counter whereby the hardware company would provide the requested equipment if the coal company handed over eight tons of coke.

This letter was published along with a cursory apology from the hardware company. The apology contained the standard self-criticism expected in such circumstances. The readers, however, were incensed at the tokenism of it all and deluged *The People's Daily* with quite extraordinarily angry letters. People even rebuked the newspaper for printing the weak apology "which would only serve to encourage other erring firms."

At this point, the paper assigned a reporter to the story and several features resulted that threw considerable light on working conditions in China that are normally hard to ferret out.

The growth of the letters-to-the-editor column is impressive if official figures are to believed. Eleven months ago when the service started, 1,500 letters came in the first month. By March of this year, the total had reached 20,000 and in June it was well over 40,000. Apparently, the paper gets as many letters a day now as it used to get during a month.

Only a small fraction of these letters ever get printed. The ones that are chosen usually come with a remedy to the specific problem, or at the very least, a short homily from the editors on the problem being discussed. China being what it is, these published letters represent a point the authorities want to be publicized.

According to official sources, all letters that come into *The People's Daily* are closely examined. Those that deal with specific problems or complaints are forwarded to the relevant authorities.

The newspaper follows this up later to see what, if any, action has been taken.

## REACTION TAKING PLACE

# Lazy's a Four-Letter Word

By HENRY FAIRLIE
Washington Post

It is my impression that a reaction is taking place — rebellion would be too strong a word — against the indiscriminate use of four-letter words. Fewer people are using them as if they cannot speak without them, and more people meet those who douse them in this way with a restlessness that speaks volumes.

There is no lazier vocabulary to use, and none more tedious to have to listen to.

One does not need to censor language such as this. People soon get bored with it, either in print or in conversation.

When used only occasionally, in moments of exasperation or frustation, four-letter words can be vividly forceful. It is their unexpectedness that gives them their impact.

In the mouths of a very few, they can even have something near to charm. These people seem not just to use the words, but to have manufactured them.

But it is not of these that I am talking. I mean those who punctuate their conversation with four-letter words, which — even if not intended to be objectionable — are bound to be offensive simply because they are used idly and without any humor.

I was not really aware of four-letter words until my late teens, when I found myself in confined spaces with whole armies of soldiers.

I have to admit that I sat mesmerized. There was at least no need for punctuation.

I quickly concluded that I and my friends did not use such language because we had wider vocabularies. The four-letter words were a release of the soldier's tension in the absence of other words in which to express it, which is exactly why even those of us who do not use them regularly have recourse to them now and then. Four-letter words are the substitutes for fuller vocabularies, either because we do not have such vocabularies, or because in a moment of exasperation we do not reach for them.

### Absence of Thought

This has been the main characteristic of the indiscriminate use of four-letter words in recent years. The primary objection to them is not that they are dirty, although that is an objection, but that they are lazy. They are a refusal to think, pause in one's mind as one speaks, keep one's wits about one and find just the right word.

Educated people who regularly use four-letter words are always arrogant. Metaphorically at least, and often in fact, their collars are always undone, their ties pulled down, their chairs tipped back, their feet on the table, their interest indifferent, slack as their mouths. This is especially true when someone in authority regularly speaks in this way.

What I sense in the reaction against four-letter words is what can also be sensed in the revived concern for the language in general — a demand that when people speak to one they should at least pay the respect of making some effort to address one accurately and as an individual.

When someone regularly and indiscriminately uses four-letter words, one feels that one is being treated as one of a herd. He or she is taking no trouble, and will speak in the same way to the next person.

And this applies to the imbecile way in which four-letter words are used in print, even in newspapers and journals which still have some claim to literacy. Here are people who are meant to be writers, trained and careful users of the language, and yet they reached for the most careless of words, which have the impact of a wet fish.

There is always some other word, not only just as powerful, but more powerful, which could have been found.

The battle for the right to print four-letter words as one sees fit was merely a part of the general undermining of the language and its dictionaries. As part of the same process, there came the other monosyllables, such as *wow* and *neat*.

It is my belief that we are reaching the end of this period of idleness. People want their relationships to be enriched again.

It is from this that the reaction is coming. The rediscovery that there is a connection between language and manners is belated but still welcome.

Savings Accounts

8¼%

Savings Plus

A recent survey in Victoria found that banks were paying 7¾% interest on True Savings Accounts, calculated on the minimum monthly balance and compounded twice a year.

At **Westcoast Savings,** we give you ½% more for your savings, that's a big 8¼% and we'll compound your interest 4 times a year.

That's something to make you save at Westcoast and another reason we say we're "Better than money in the bank".

All deposits are fully guaranteed by Provincial Credit Union Share and Deposit Guarantee Fund.

WESTCOAST SAVINGS CREDIT UNION
*Better than money in the bank.*

**Downtown *** 1111 Government 388-7535
**James Bay** 239 Menzies 386-6355
**Oak Bay** 2067 Cadboro Bay 595-1432
**Hillside **** 770 Hillside (at Blanshard) 388-7545
**Esquimalt** 1234 Esquimalt 388-7171
**Colwood** 1913 Sooke 478-5534
**Sooke** 6689 Sooke 642-5233

* Downtown—Open Monday through Friday.
**Hillside—Open 6 days a week.
All Other Branches—Open Tuesday through Saturday.

9-27x

# Free gift for brides-to-be...

## VICTORIA PRESS BRIDAL SHOWER PACK WORTH OVER $20

If you know a bride-to-be, or are planning your own wedding, complete and mail the coupon as soon as possible. Here's what the bride will receive:

- Over 25 full-size top-brand household products.
- 20 Booklets from nationally-known companies containing recipes and household hints.
- Two weeks' free delivery of The Daily Colonist or Victoria Times.
- Total value — over $20.00.

If you are going to be married during the next few months, don't miss out on this wonderful wedding gift from Victoria Press Ltd. Simply complete the coupon and mail it to us. There's nothing to buy, and absolutely no obligation. By the way, if you have a friend or relative who is a bride-to-be, you may complete the attached coupon and mail it on her behalf. We'll take care of the rest.

All registrations must be received before the wedding, and the offer is limited to brides-to-be who will take up residence, after the wedding, within 25 miles of Victoria where home delivery of the paper is available.

VICTORIA PRESS
BRIDAL SHOWER DEPT.,
P. O. BOX 300, VICTORIA, B.C.
V8W 2N4

Please register the following for the Victoria Press "BRIDAL SHOWER" GIFT PACK

(Please print)
Name of Bride-to-be ________ (First Name) ________ (Surname)
Name of Bridegroom ________ (First Name) ________ (Surname)
Present Address of Bride-to-be ________ (Apt. No. if any) (Street No.) (Street)
(Postal Code) (County) (City or Town) (Telephone: Home or Business)
Date of Wedding ________ (Day) (Month) (Year) Church ________
Name of Person Officiating (Minister, Priest, Rabbi, etc.) ________
Check if you are: Bride-to-be ___ Mother ___ Relative ___ Friend ___
Your Name ________
Your Address ________ (Apt.) (Street No.) (Street)
(Postal Code) (County) (City or Town) (Telephone)

# Development Levy Hammered

A Saanich bylaw which would impose a levy against builders and property subdividers to meet off-site development costs incurred by the municipality was condemned Monday night as a hidden tax on land and buildings.

Ald. David Paterson warned council the bylaw — relating specifically to the North Quadra area and probably the first of its kind in B.C. — "has serious impacts on the cost of housing in our municipality and warrants full debate."

Paterson claimed the development cost charges ($1,-791 per lot in the case of North Quadra, to pay for roads, sewers and other services) are certain to be passed on by developers, thus adding to the cost of new homes.

Council gave the bylaw its first three readings but agreed to refer it to a committee for possible revision before final adoption.

In other business, council endorsed a suggestion that Mayor Mel Couvelier and Ald. Robert Cameron meet with Greater Victoria school trustees in a last attempt to persuade the school board to part with a piece of property.

Saanich wants the vacant lot at Boleskine and Burns, next to Tolmie school, for industrial purposes.

But school board chairman Susan Brice said in a letter to Couvelier that the board decided to retain the parcel although it has not been able to determine whether the land will be required for school purposes some time in the future.

## Man Dies After Jump

VANCOUVER (CP) — An elderly man died Sunday after he jumped from a sixth floor window at Vancouver General Hospital.

City police were withholding his name pending notification of next of kin.

## FOLKFEST RECEIVES $20,000

The Inter-cultural Association (ICA), sponsors of Victoria's Folkfest, will get a $20,000 grant from the secretary of state this year.

The grant will be used to pay volunteer expenses and the salaries of three part-time workers in programs such as immigrant services, the organization newsletter, citizenship classes, and multicultural education in schools.

The ICA has been sponsoring Folkfest for five years.

## Oak Bay Given Break-In Warning

Oak Bay police are warning residents to keep windows and doors closed to cut down the number of break-ins.

"There's been a rash of 23 in the last month," a spokesman said.

He said most break-ins were through open windows and doors between late morning and early evening hours.

The thefts mainly involved money.

He urged residents who see juveniles hanging around during hours when they would normally be in school to contact the police department at 592-2424.

To date police have no suspects and only one description. It is of a youth between 14 and 16 with long brown hair and wearing a leather coat.

ASK YOUR NEW CAR DEALERSHIP ABOUT
PERMA-SHINE
NEVER WAX YOUR CAR AGAIN GUARANTEED
9-30x

## Saanich Police 'Underpaid'

Police corporals in Saanich are doing work that is handled by sergeants in the city of Victoria, Cpl. Phil Jamieson said Monday at an arbitration hearing into the contract dispute between the Saanich policemen's union and the police board.

Jamieson, the union president, told arbitrator Dalton Larson that Saanich's rank structure compares unfavorably with Victoria's, showing only 17 sergeants against 28 in the neighboring force.

Saanich has 12 corporals while Victoria has none, he noted, and in Saanich officers of that rank have to assume considerable responsibility on a day-to-day basis, including shift supervision and detective work.

"We are woefully underpaid for the job that is done," he added.

In the hearing, which opened Monday at Laurel Point Inn and continued today at Holyrood House, the police association is represented by lawyer Bob Hinginbotham and the police board by lawyer Jack Giles.

Giles argued that the manning question does not come within the arbitration board's jurisdiction and could not be an enforceable provision in any collective agreement.

Following a brief recess, Larson ruled he would hear evidence and arguments on the manning topic although he would reserve judgment on whether the eventual award itself will cover the question.

About four months ago the two parties appeared to have reached agreement on a new two-year contract when negotiations suddenly broke off and a strike was almost precipitated over a dispute on how the cost-of-living allowance should be applied.

The board argued that cost-of-living increase should be considered separately from salary base rates while the union claimed the increase should be incorporated into the base rates.

Higinbotham told the Times Wednesday that although the COLA issue was the original stumbling block, there are now many other issues involved.

"We are back to square one," he added.

## Shift Report 'Junk'

A B.C. Police Commission report on 12-hour shifts has been described as "a pile of junk" and "rubbish" by the head of the B.C. Federation of Peace Officers.

Saanich police Cpl. Phil Jamieson said the report, prepared by special projects officer Dorthea Atwater, is erroneous in claiming longer shifts lead to home tensions and an increase in marital problems.

The report, released earlier this month at a conference of Canadian police commissions in Vancouver, cited cases of men and women officers working together as a major contributory factor to marriage breakdowns.

But Jamieson said the 20 to 30 per cent marriage breakdown in the profession occurs no matter what shift officers are working.

"It's totally unfair to blame policewomen," he said.

Nine municipal forces, including all five Greater Victoria forces, and five RCMP detachments have made the switch.

Under the 12-hour system officers normally work two night shifts, take one day off, then work two day shifts followed by four days off. They get an additional day off every six weeks.

Most patrol officers in Greater Victoria appear to favor the longer shifts, but officers in management are not convinced it is an improvement over the old eight-hour, three-shift-a-day system.

## Deepsea Ships In Port

(All cargoes are forest products unless otherwise stated).)

**Esquimalt** — Taiwan Phoenix, in for repairs; Sun Princess, cruise ship in for annual refit.

**Crofton** — Westocean.

**Bamberton** — Orient Carrier.

**Harmac** — Emma Johanna.

**Nanaimo** — Maya Pioneer, Pacduchess, Bintang Harapen.

**Alberni** — Elisa.

**Gold River** — Finn Timber.


# The Most Important Option In GM History

Introducing the Continuous Protection Plan. We believe it to be the most comprehensive car and light truck service protection plan in North America. It gives you 3 years or 60,000 kilometres of mechanical and electrical protection (for non-commercial use) and costs you pennies a day. You order it when you buy your new 1979 vehicle, with 60 days to change your mind, and 60 days to pick up the option if you failed to order in the first place. From General Motors, the latest step towards total customer satisfaction.

The Three Steps Towards Total Customer Satisfaction.

### Saves On Major Repair Bills.

GM's exclusive Continuous Protection Plan covers the cost, including labour, of repairing or replacing the major parts of nine critical mechanical and electrical systems, subject to $25.00 deductible for each occurrence. Items such as towing and rental car allowance are included. Your contract outlines clearly what is covered, and what is not. Our objective is to eliminate the hassle from service repairs, to assure you of carefree driving.

### Servicing At Any GM Dealer. Anywhere.

Continuous Protection Plan eliminates concerns about how and where you can get your car serviced. If your vehicle should suffer a breakdown anywhere in the United States or Canada, simply take it to the nearest GM dealer. He will repair or replace any malfunctioning part or system covered by the Continuous Protection Plan.

### Car Rentals and Towing Charges.

If your 1979 car or light truck is held overnight for repairs covered in the Plan or in your GM New Vehicle Warranty you will be given a rental allowance of $15.00 per day to a maximum of $75.00 per occurrence, for a substitute car. We will also allow you up to $25.00 towards the cost of towing or on-the-spot road service labour.

### What It Costs.

As we said in the beginning, it costs only pennies a day. The exact amount varies according to which 1979 GM car or light truck you buy. As an example, coverage on a new Chevrolet Caprice or Pontiac Parisienne would cost $211.00 for 3 years or 60,000 km. The manufacturer's suggested retail price for the Plan for cars is generally between $151.00 and $271.00, bearing in mind that this is the suggested price and the dealer may sell for less.

### How To Order.

You order the Plan from your GM salesman when you buy your new 1979 car or light duty truck. The price can be included in your time payment contract. But so firmly do we believe in the importance of this new plan to you, the customer, that we are willing to make this important offer: If you buy the Plan and wish to cancel within 60 days you may do so, and get a full refund, providing you have made no claims. Or if you didn't buy the Plan initially, you have 60 days from date of delivery of your new vehicle to change your mind.

### How To Use It.

You'll receive a formal Continuous Protection Plan Agreement and a Personal Identification Card in the mail. If something happens that's covered under the Plan just take your vehicle to any GM dealer, show him the card, and he'll put it right. If there's no GM dealer in the area, call the toll-free number on your I.D. Card. You'll get instructions on what to do.

### 3-Way Coverage.

When you buy the Plan, you are covered 3 ways. First, by the standard GM warranty. Second, with GM's standard perforation from corrosion warranty on all cars and light duty trucks. And third, with the comprehensive 3-year, 60,000 kilometre coverage of GM's Continuous Protection Plan. In effect, what we believe to be the most complete coverage for any new 1979 car or light duty truck.

### The Final Step.

This is the latest step in our continuing goal of complete customer satisfaction, to provide you with a car or truck that meets all your expectations in performance, appearance, and worry-free driving. See your General Motors dealer today and ask about the Continuous Protection Plan.

BUYING OR LEASING, THIS IS ONE OPTION YOU SHOULDN'T MISS.

**Continuous Protection Plan**

GM

SEE YOUR CHEVROLET, OLDSMOBILE, PONTIAC, BUICK, CADILLAC OR GMC TRUCK DEALER TODAY.

# More Care Beds Approved

A zoning change approving additional long-term care facilities at Oak Bay Manor was passed by council Monday following a pointed question period involving the home's administrator and vice-president.

Aldermen held a public hearing on the application to rezone the limit of long-term care from 90 to 150 beds in the 272-bed Cadboro Bay Road institution.

The manor has been contravening the bylaw since it received a human resources certificate to provide care for 150 persons.

No one in the public gallery opposed the application, although one person was concerned that future long-term patient accommodation might be at the expense of permanent non-care residents who had sacrificed their homes and furnishings for the sake of a retirement environment.

The most pertinent questions came from aldermen, such as Peter Bunn who wanted to know how many registered nurses are employed to care for the 150 persons in long-term care.

Administrator Margaret Reynolds said seven RNs are employed in the daytime, one at night, none of whom are specialists in geriatric care.

Bunn asked about other help and was told "quite a number of school girls help in the evening," mostly at mealtime.

How much "unasked-for sedatives" are administered in the home, Bunn asked.

"Absolutely none," the administrator replied. All medicines are handled through doctors' prescriptions, she said.

A dietician is employed two days a week to advise on meals.

Reynolds said the manor's second floor dining room caters to a number of people who have had strokes and require help with their meals.

In spite of his questions, Bunn said he would support the new zoning in the hope that shortcomings in the manor will be rectified.

Ald. Shirley Dowell was told by the administrator that all requirements of community care legislation are being complied with.

Vice-president Jim Dodd said the manor is willing to give an undertaking in writing that the permanent residents will be protected from future change, "because we don't want any of our permanent guests to have their status altered because of what we are doing to the building."

A resident said there may be apprehension from some that, due to inflation or other reasons, the building may be turned into a quasi-hospital.

Another said his 95-year-old mother had been a non-care resident for a number of years and now required care, which he considered to be "of the highest standard," and not available elsewhere.

Mayor Brian Smith also noted the original purpose of the manor, to provide a high quality retirement home for persons not requiring care, and Dodd said the manor had a responsibility to permanent residents to maintain a club-like atmosphere with chauffeured limousines. Nothing would change that in the foreseeable future, although the situation could alter with time, he said.

Then he said that because there are empty rooms in the manor, he would like to make more space available to the provincial long-term care program. He admitted the bylaw had been broken but hoped the manor will become "a better corporate citizen."

# GOLF COURSE EYED

A $100,000 legacy to the citizens of Oak Bay may be used to build a par three, nine-hole golf course at Henderson Park, provided the municipality can get a $63,000 provincial recreation grant.

The undertaking was adopted in principle by council Monday after hearing a recommendation by recreation commission chairman Dr. David Philip to make use of the windfall from the estate of Mrs. Florence May Paton.

Mrs. Paton stipulated the money should be used for a park, recreational facility or other similar place "as a memorial to perpetuate the memory of my beloved brothers Maj. Harry Earle, William Ewart Earle and George Alfred Earle."

The legacy would provide $26,000 in interest, and with the provincial grant a total of $189,000 would be available to cover clearing, tree removal, earth moving, drainage, irrigation, fencing and equipment, or $21,000 per hole.

About eight acres would be involved in the development, with a maximum of nine holes in order to preserve as much of the natural area as possible adjoining tennis courts and Baptist Church property on Cedar Hill Cross Road.

Island Saw Co.
617 Chatham Street 385-5500

"THERE'S MORE FUTURE IN A DATSUN"
SEE THE COMPLETE LINE OF
1979 DATSUNS
They're Here Now
• 210
• 510
• 200 SX
• Sportruck
• and the fabulous new 280ZX

McCALLUM MOTORS LTD.
CORNER YATES AND COOK
382-6122
(DLD0085A)
DATSUN
MADE BY NISSAN
9-27x

# Trident Now Hiring Its Start-Up Staff

Trident Aircraft Ltd. has overcome its major hurdles and is hiring a start-up staff for its plane assembly plant at Pat Bay, company president Dave Hazelwood said today.

He said the new starting date for the company is Oct. 2, a delay of two months from the original target.

A long list of requirements were laid down by Ottawa before the firm could qualify for a $6 million federal loan to start the project.

"We are pleased to get the loan but we also got nine pages of conditions we had to comply with first," Hazelwood said.

"We are now down to the last two or three items and we can see light at the end of the tunnel."

One major requirement is the raising of additional private capital.

"We are working on this now and we are making some progress."

Trident will use rented hangar space at Pat Bay and hire a start-up staff of 10 during the first three months.

The staff should reach a total of 160 within 18 months, Hazelwood said.

While work begins at Pat Bay on Oct. 2, several months will be spent installing fixtures in the hangar in preparation for plane assembly.

It could be a full year before the plant is ready to put together its first plane.

Trident will assemble the amphibious Trigull 320, a small plane, selling at just over $100,000.

The company has orders for 43 planes and reservations for 25 more.

Hazelwood said there were times over the summer when it appeared the project might not get off the ground, because of the strict requirements laid down by the federal government.

The company hopes to construct its own permanent building, either on airport property or close to it. However, an earlier timetable to begin construction of the building before year's end will have to be revised.

# BRYCE FUNERAL SERVICE SET

Funeral services for Salt Spring Island regional director James Bryce will be held at 2 p.m. Wednesday in Ganges United Church followed by burial on Thursday at Forest Lawns in Burnaby.

Capital Regional District meetings scheduled for Wednesday have been cancelled so directors can attend the service.

Bryce died Friday at the age of 70. He was elected to the regional district last November for a two-year term. A byelection will probably be held in November.

Born in Scotland, Bryce retired to Salt Spring four years ago after working for 15 years in the parts department of Fogg Motors in New Westminster. Before that he had worked in Vernon and had earlier owned a bakery in Guelph, Ont.

COLONY
MOTOR INN
JACK SMITH
AT THE PIANO BAR
385-2441
9-30x
COACHLIGHT ROOM

# *Cuts Don't Hurt Liberties Assoc.*

The Victoria chapter of the B.C. Civil Liberties Association will not be affected by federal-provincial government funding cuts, a spokesman said today.

Frank Preston said the organization is independent and has never sought government funds.

The B.C. branch has just announced drastic budget cuts will mean reduced service and staff cutbacks.

Preston said the year-old Victoria chapter will continue normal operations.

He said the organization runs on a minimal budget and is staffed by volunteers who meet once a month in the Victoria Law Centre.

The VCLA is made up of between 20 and 30 people including two lawyers.

When it started last year, members decided to run the organization without outside assistance.

The BCCLA said Monday federal and provincial fund sources have disappeared, forcing two paid employees to become part-time workers.

For the first six years of its operation, which started in 1962, the BCCLA ran on membership fees alone.

Then it started receiving government funds and by 1975 the annual budget peaked at $145,000.

Since then funds have steadily dried up and this year vanished. The BCCLA now must rely on $10 dues from its 300 to 400 members, a grant from the city of Vancouver and donations.

# BELL-IRVING 'LEARNING JOB'

Lt.-Gov. Henry Bell-Irving said Monday he is still learning his new job, and is not yet able to differentiate between what is and is not political.

He said in an interview it was never his intention to become a controversial figure.

"I am not intending to be anybody's political animal," he said.

"I am certainly not in a position to be for or against any issue, and perhaps I have a bit to learn as to what is a political issue," he said. "If so, I am determined to learn."

Bell-Irving came under fire from the government and environmental protesters last week for criticizing opponents of the use of the herbicide 2,4-D in the Okanagan Lake system.

He said in a speech to the annual meeting of the Union of B.C. Municipalities that environmental protesters are too concerned with the use of 2,4-D to control milfoil in the lakes.

He said they should be more concerned with the disease itself by concentrating on eliminating the dumping of sewage into the lakes.

Bell-Irving was appointed lieutenant-governor last April.

## Lay Traffic Court Nov. 1

A lay traffic court will begin operating in Victoria Nov. 1, B.C.'s chief provincial court judge said Monday.

Judge Lawrence Goulet said the court will be held initially on a one-day-a-week basis.

It will be run by Victoria court referee Kathy Cantelon.

Goulet said Mrs. Cantelon will deal only with cases which do not involve any prison term on conviction.

the Bay
Nonsuch Buffet Wednesday Special
Served 4:30-7:3 p.m.
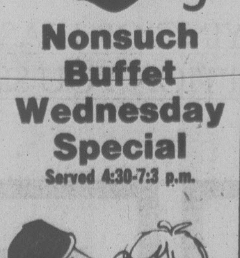
SHEPHERD'S PIE
With potato, vegetable, choice of jelly, pudding or ice cream. Tea or coffee.
1.79
Nonsuch Buffet, Lower Main
Hudson's Bay Company

Men's ski fashion sale

Ski sweaters
This bright, warm and fashionable sweater will give you the look of a champ plus all the warmth you'll need for the coldest day on the slopes. Made of 100% acrylic with a full double knit, it features the popular crew neck styling. Choose from a chest and arm stripe, a multi-colour stripe down the sleeve, or a contrasting sleeve stripe. Colours are natural with beige/brown, navy with white/red or red with white/navy. S.M.L.XL.
Sale 13.99
Baymart Men's Furnishings, Lower Main

Ski jackets
Here's great value in a stylish, short-length, form-fitting ski jacket in multi-tones. The nylon shell and lining provides protection against the cold winds and the polyester fill guarantees extra warmth. Great colours, too, in royal/red, royal/navy, black/grey/white or chocolate/ivory/camel. S.M.L.XL.
Sale 24.99
Baymart Men's Clothing, Lower Main

Prices in effect until September 30

Show it Saw it Show it!
Bay People show it.
the Bay ACCOUNT CARD

Baymart
open 'til 9 p.m. Wed., Thurs. & Fri. Telebuy: 385-1311
Hudson's Bay Company

PAUL MANN
WANTS YOU!
JOIN THE VICTORIA AIRFORCE TODAY
CFAX 1070

# SECOND FRONT PAGE



METRO TOYOTA
ESSO CAR CLINIC
TESTED USED CARS

## Great Expeditions, Great Expectations

By DEREK SIDENIUS
Times Staff

Wanted: five persons to join an expedition into the jungles of South America; a companion for a Trans-Africa hike; a group to sail down the Nile.

You won't find ads like these in your evening newspaper.

But you will in *Great Expeditions*, a bimonthly newsletter produced in Vancouver by Lawrence Buser.

Buser said in an interview during a recent visit here he wants to capture that legion of inveterate travel bugs who are ever-questing something different.

His publication, which started rolling off the press last spring, contains a veritable potpourri of travel information of the kind you'll seldom find in commercial agencies.

It's unique, says Buser, because it contains no advertising and is devoted solely to non-commercial and educational travel options around the world.

Buser, a 32-year-old geologist, got the germ of the idea several years ago. He says he was working at a mine in central Mexico and thought it would be great to go on a horseback trip through some of the remoter regions of the country. He couldn't find anyone to join him so abandoned the project.

But the thought kept nagging. He felt that surely there was someone, somewhere who shared the same interest.

As the years passed, says Buser, a native of Ontario, he grew to realize there are probably countless others whose plans for making some far-out trip have foundered simply because they didn't want to do it alone and couldn't get anyone to join them.

Last year he decided to do something about it. He quit his job as a geologist, moved to B.C., formed a company — Great Expeditions Inc. — and started to advertise in the United States and Europe for persons interested in making cooperative trips.

The response was slow, but Buser says he was sure a market existed, and with that conviction and $3,000 savings founded his magazine.

He expanded the magazine format to include information on research projects, such as travel options through the Jean Michel Cousteau Institute, and educational and field study trips arranged by universities in the U.S. and Canada. There's also a biography in each issue on the life of a great explorer. Capt. James Cook filled up two pages in the first issue.

Buser has a mailing list of about 1,100. About half are paid subscriptions ($12 a year). He figures if he can increase subscriptions to 2,000, he'll pay his way. Meantime, he's losing money.

The magazine, he says, goes around the world and provides a free classified ad service to subscribers and non-subscribers who are attempting to put together trips and want companions.

A Puerto Rico man, for instance, writes to say he is looking for a female companion to join him on an expedition into the Peruvian highlands.

A sailing society in Florida advertises openings for men and women to man two sailing ships on a two-year round-the-world trip. The cost is $8,500 "with no profit," the ad says.

A man in Quebec wants to re-enact a Viking crossing of the Atlantic and wants to meet others who share his dream.

The list goes on and on and somewhere near the bottom is a request for someone who wants to go horseback-ing through Mexico.

Buser still has not given up.

## Cheques for UIC Distributed From Armoury

Unemployment insurance cheques will be distributed from Bay Street Armoury on a regular basis starting at 11 a.m. Wednesday, local Canada Employment Centre manager Stan Purdy said today.

"We can't use the mail because cheques may be delayed due to a work stoppage," he said.

"No cheques will be mailed until the postal situation has been resolved."

Anyone eligble for UIC benefits must come in person to the armoury and present identification to obtain a cheque.

The armoury will be open on business days for cheque distribution until the postal negotiations are resolved.

An indication by letter carriers that they will call off their rotating strikes has not altered the distribution plan, he said.

"They could be back with another rotating strike in a couple of days."

Several Canada Employment Centre staff members are being moved to the armoury for the duration of the postal dispute. Commissionares are being hired to help with traffic.

Purdy said while secure delivery of cheques is the main reason for the special distribution system, there will be a side benefit for UIC investigations staff.

If someone does not come in to pick up a cheque, staff will try to find out why.

"This could assist us to find those who might not be eligible for further benefits," he said.

Meanwhile, the human resources ministry has announced it will distribute welfare cheques from its regional offices Thursday and Friday.

Welfare recipients are advised to phone ahead to be sure their cheque is ready.

## OSTEOPATH SUES BOARD FOR LIBEL

A Victoria doctor filed a libel action Monday against the Workers' Compensation Board and three individuals because of a board decision in which he was referred to as a chiropractor.

Dr. Robert Stark, an osteopathic physician, launched his suit in Vancouver claiming he was defamed in the board's written decision made July 6, 1978, and signed by W.I. Auerbach, S.J. Squire and D. Haggarty.

Stark, in a statement of claim filed with his writ, says he is not now and never has been a chiropractor, that chiropractors are not licensed to practice medicine, that he is a medical doctor and one of eight osteopathic physicians licensed to practise medicine in B.C. and that he is a member of the B.C. College of Physicians and Surgeons.

## Industrial Park Sounding Eyed

Saanich Mayor Mel Couvelier suggested Monday night that Saanich residents be asked in a referendum whether they want an industrial park, and if so where.

The mayor said he is now convinced a referendum is the only way to resolve the contentious issue.

Otherwise, he warned, the matter will continue to be raised in various ways month after month and continue as a source of friction and divisiveness within council and the community at large.

Couvelier's comments apparently came as a surprise to most aldermen, who recalled his lack of enthusiasm when the idea of a referendum was first raised last spring by Ald. Fred Severson.

Proposals for an industrial park in the Royal Oak area and at Interurban Road — the latter a municipal land-banking scheme strongly pushed by Couvelier — have both been rejected by Saanich.

Couvelier said he confidently expects the Royal Oak proposal to be raised again by some members of council and the property owners concerned. But he is sure the proposal will again be defeated.

However, he is equally convinced that Royal Oak and Interurban are the only two areas of the municipality which have the potential for industrial park development.

Couvelier said he still believes a council is elected to make decisions and should not go running to the electorate for advice every time a tough decision comes along.

He suggested the ballot question be in three parts, along the following lines: 1. Are you in favor of industrial development at Royal Oak by private enterprise? 2. Are you in favor of industrial development at Interurban under a municipal land-banking approach? 3. Do you think neither is desirable?

Aldermen agreed that staff be asked to present a report on the procedures and legalities involved in holding such a referendum in conjunction with the Nov. 18 municipal election. The report will be submitted to tonight's meeting of the planning committee.

Bill Halkett photo

Cutler kicks off this year's $926,000 drive

## Dig Deep — United Way

Dig deep, Greater Victorians, the United Way is under way.

This year's campaign — it's hoped that $926,000 will be raised — was officially launched Monday when Edmonton Eskimo placekicker Dave Cutler kicked off a huge weather balloon in front of The Empress.

Representatives of 23 agencies which are funded by the United Way were on hand.

Of every dollar raised, just over 90 cents will go to the agencies.

This year's fund drive represents an increase of nine per cent over last year but organizers are confident the goal will be met.

Chairman Bob Mussett says the great thing about the United Way campaign is that it's a one-shot deal and totally organized and staffed by volunteers.

## Incorrect Dosage Given Man, Probe Told

A 72-year-old man who died shortly after being admitted to Royal Jubilee Hospital for a suspected heart attack was given medication twice the recommended dosage, a coroner's inquest was told Monday.

Dr. Jacob Sturmwind, testifying in the death of Galliano Giovanni Piccoli, said a mixup over syringes caused him to inadvertently administer the wrong dosage of Xylocaine, a drug used to correct irregular heart beats arising when a person is having a heart attack.

Sturmwind was the physician on duty in the hospital's emergency ward when Piccoli was brought in Sept. 17.

Sturmwind said he began to administer a glucose solution intravenously and took an electrocardiogram that showed an irregular rhythm in Piccoli's heart which, if not treated quickly, could lead to loss of heart function.

He said he asked for 100 milligrams of Xylocaine to restore the rhythm, but the syringe he was given had an unsual shield on it that prevented him from injecting the drug directly. When he asked for an empty syringe and a bottle of Xylocaine he was told by the nurse only preloaded syringes were available.

Sturmwind said he noticed the syringe fitted neatly into a port in the intravenous line and started to inject the drug that way.

He testified he intended to inject between 50 to 100 milligrams. Two milligrams per kilogram of body weight is the normal dosage and in Piccoli's case the maximum would be 180 milligrams, he said.

### Emergency Call for Specialist

He estimated he had injected 30 to 35 milligrams when Piccoli stated he was feeling faint and the medication was stopped.

Sturmwind said he attributed the faintness to other causes. Later he learned the preloaded syringe contained one gram of Xylocaine, 10 times the amount he originally had asked for. Instead of 30 to 35 milligrams he had injected 300 to 350 milligrams.

A few minutes later Piccoli went into convulsions. Sturmwind said he put an emergency call out for a specialist in internal medicine and cardiology. He asked another emergency room physician, Dr. Norman Olson, to assist. Olson inserted a tube into Piccoli's airway and Sturmwind applied external heart message. Ten milligrams of valium were also administered to control the convulsions.

The ECG at first showed a restoration of regular heart rhythm and then rapidly deteriorated. Attempts to revive Piccoli failed and he was pronounced dead 1½ hours after he'd been admitted.

Royal Jubilee pathologist Dr. Jack Cottrell said Piccoli died of a coronary thrombosis, a blood clot that plugged one of the arteries feeding the heart.

Cottrell said there was evidence of severe heart disease, including an enlarged heart, hardening of the arteries, and scarring of heart tissue from previous attacks.

Coroner Edmond Jorre de St. Jorre adjourned the inquest to 7:30 p.m. Oct. 4 at the Small Claims Court in the Law Courts on Burdett.

Sturmwind will be cross-examined then by lawyer William McConnell, representing the Registered Nurses Association of B.C.

## Deep in the Heart of Texas

## TOWN TALK

The 1,900 residents of the mobile home park at Fort Clark Springs near San Antonio have hearts as big as their state of Texas and nobody knows it better than a former Victoria woman and her husband from Quebec.

The former **Eda Tyrrell**, who used to operate a beauty shop on Cadboro Bay Road, married **Lawrence Haywood** of Hull and last April they decided to go to Texas, buy a mobile home at Fort Clark Springs and spend a six-month holiday there.

Mrs. Haywood was stricken with a rare nerve disease and spent the next four months in a Texas hospital.

Finally, the Quebec Medical Plan wrote Haywood, saying he had to bring his wife back to Canada.

The residents of the mobile home park rallied to the couple's help.

**Mrs. Eric Haywood**, 157-1730 Newton, Haywood's sister-in-law, told *Town Talk* the residents raised $2,700 for the Haywoods' trip home by air ambulance, putting on bingos and other community events to raise the money.

* * *

French President Valery **Giscard d'Estaing** has awarded a University of Victoria professor with France's highest civilian honor.

Professor **Jean-Paul Vinay**, a UVic linguistics instructor, was awarded the rank of Chevalier de la Legion D'Honneur in recognition of his long academic involvement with the French language in France, England and Canada.

The honor is the equivalent of knighthood in England. A formal presentation of the award will be made by the French ambassador to Canada in Victoria next March.

Former dean of arts and science at UVic, Vinay has been working on the university's bilingual dictionary since 1971.

* * *

Victoria media members on the move:

**Tim Perrin**, CFAX legislative reporter, is switching from radio to television. He starts at CHEK Monday as a general assignment reporter.

He's the second CFAX legislative reporter to go to TV. Perrin's predecessor, **Scott Dixon**, is now making waves in Vancouver as part of the CBC's investigative public affairs progrsm Pacific Report.

Perrin joins **Andy Stephen** in the CHEK newsroom. Stephen was recently reassigned from his double legislative duties for CHEK and CHAN to general duties for CHEK only.

On the Pacific Report team Dixon joins **Liz Hughes**, former Times legislative reporter, who is now in her second year with the CBC program.

* * *

Would you believe it? The North American cougar has turned up in the wilds of Australia and people are so fearful of the animals they carry rifles when venturing out alone.

This information comes from **Jean Hawksworth**, of Geralton, near Perth, daughter of **Herb Warren**, former city parks administrator.

She says their are several theories about how the cougars came to the area. One is that the animals were released from American naval ships which had cougar cubs as mascots.

She said the wild cats have slaughtered sheep, lambs and even a 500-pound steer. They are causing so much trouble that farmers plan to organize a posse.

It shows the danger of introducing foreign animals into a country, says Warren. Vancouver Island has its share of foreign animals — the Norway rat, black rat, grey squirrel and the eastern conttontail rabbit - all unwanted.

* * *

The P and O Line's cruise ship will soon have an extra facility which will probably never be advertised in the company's promotion brochures.

She entered the Esquimalt Graving Dock on Saturday for her annual refit which will include the fitting of a mortuary.

**Don Challinor**, general manager of Yarrows Ltd., said the mortuary is one of many minor items included in the ship's refit.

## The Big Play Could Score $500,000

**If you go into a McDonalds restaurant Oct. 4 and order a Big Mac, don't be surprised if the guy in the apron behind the counter is a B.C. Lions lineman.**

**Al Wilson and Larry Watkins will serve burgers that day, officially declared the second annual McHappy Day. All proceeds will go to Canadian associations for crippled children.**

**Other sports figures, MacDonald executives and local media personalities will also cook during the event, supervised by Ronald McDonald and friends.**

**The fund-raising blitz will take place at the more than 270 MacDonalds in every province and the target this year is $500,000.**

**In B.C. last year the drive raised $80,000 for the B.C. Lion's Society for Crippled Children, Victoria society director Jack Tang said.**

**Action starts at 10:30 a.m. and continues to closing time.**

# TORONTO STOCK EXCHANGE TRADING

**Distributed by CP**
**Toronto Stock Exchange—Sept. 26**

Quotations in cents unless marked $. z—Odd lot, xd—Ex-dividend, xr—Ex- rights, xw—Ex-warrants. Net change is from previous board-lot closing sale.

| Stock | Sales A and B | High | Low | 1:40 p.m. | Net Ch'ge |
|---|---|---|---|---|---|
| A.G.F.M | 400 | 270 | 270 | 270 | +10 |
| Abacus | 7775 | $5 | 480 | 495 | +15 |
| Abitibi | 29990 | $17⅞ | 17½ | 17½ | + ⅛ |
| Abitbi 10 | z38 | $55⅛ | 55⅛ | 55⅛ | |
| Acklands | z50 | $12⅞ | 12⅞ | 12⅞ | |
| Action Trd | 4800 | 123 | 115 | 115 | — 5 |
| Adanac M | 1000 | 47 | 47 | 47 | — 2 |
| Afton Min | 1500 | $11¼ | 10⅞ | 11¼ | + ¼ |
| Agnico E | 32200 | $7¼ | 6⅞ | 7 | + ¼ |
| Agra Ind A | 600 | $7 | 7 | 7 | |
| Akaitcho | 1000 | 94 | 94 | 94 | |
| Albany | 7000 | 62 | 61 | 61 | + 1 |
| Alt Energy | 2720 | $17¼ | 17¼ | 17¼ | |
| Alta Gas A | 25840 | $15⅜ | 15⅛ | 15⅜ | + ⅛ |
| Alta G E p | 100 | $27 | 27 | 27 | |
| [illegible] | | | | | |

| Stock | Sales | High | Low | Close | Net Ch'ge |
|---|---|---|---|---|---|
| Zeliers A | 1155 | $9⅝ | 9⅝ | 9⅝ | — ⅛ |
| **Trust Units** | | | | | |
| BBC R un | 1100 | $16⅝ | 16½ | 16½ | — ¼ |
| BM-Rt un | 17045 | $14¾ | 14⅝ | 14⅝ | |
| C Perm un | 923 | $8⅜ | 8⅜ | 8⅜ | |
| C Realty u | z50 | $8⅝ | 8½ | 8⅝ | |
| TD Realty | 1560 | $26⅝ | 26½ | 26⅝ | + ⅛ |

# today's markets

## Toronto

TORONTO (CP) — Surging energy issues sent the Toronto stock market up almost nine points in active mid-session trading today.

The TSE 300 index rose 8.82 to 1,268.62 with advances in all four of its most heavily-weighted groups.

Oil and gas stocks jumped 38.64 to 1,719.3, metals and minerals 7.55 to 1,084.16, industrial products 4.42 to 1,021.73 and financial services 2.92 to 1,151.85.

Consumer products climbed more than seven points to lead the seven gainers among the other 10 groups within the 14-unit composite index. Gold shares were the biggest of the three losers.

Volume of trading by 2 p.m. EDT totalled 3.03 million shares compared with 2.06 million at the same time Monday.

Advances outnumbered declines 210 to 140 with 235 issues unchanged.

Burns Foods Ltd. was unchanged at $15¾ a share on the sale of 4,139 shares following its resumption about 12:30 p.m. The company has announced it is considering an acquisition proposal by a group of shareholders.

Provigo Inc. was up one to $20 on 300 shares and Horne and Pitfield Foods Ltd. down ½ to $13 on an odd lot of 25 shares after opening resumptions, while M. Loeb, last at $7½ a share, was untraded.

The companies have announced that directors approved their amalgamation as concerns of Provigo.

Among other industrials, Pacific Petroleums Ltd. climbed 5¼ to $45¾ a share on 151,197 shares despite the company's denial of any information justifying the climb.

Dome Petroleum advanced 2½ to $95, Seagram Co. 1⅝ to $31¼, Victoria and Grey Trust A 1½ to $37, Bow Valley Industries 1½ to $45¼ and Alcan Aluminium 1⅛ to $38.

B.C. Packers B dropped 2 to $88, National Sea Products A 1 to $45, Bank of Montreal ⅛ to $23⅝, Y and R Properties ⅛ to $25¾ and Digitech Ltd. 45 cents to $2.25.

Afton Mines rose ⅜ to $11⅜, Camflo ¼ to $16⅞ and Sherritt Gordon A ¼ to $7½. Conwest Exploration fell ¼ to $5⅝ and Teck Corp. A ¼ to $7¼.

Chieftain Development gained 1⅞ to $28, Canadian Superior Oil 1½ to $63 and Numac Oil and Gas 1⅛ to $30¼. Canada Southern Petroleum slipped ¼ to $5¾ and American Eagle Petroleum 13 cents to $2.65.

## New York

NEW YORK (AP) — Stock prices pushed ahead today, rallying despite a generally negative news background.

The 2 p.m. New York time Dow Jones average of 30 industrials was up 6.07 at 868.42.

Gainers outpaced losers by more than a 2-to-1 spread among New York Stock Exchange-listed issues.

Analysts said there was nothing particular in the economic news to stimulate buying interest. In fact, they noted, the market has had to absorb several negative developments of late.

The government reported this morning that consumer prices rose 0.6 per cent last month, after seasonal adjustment, the equivalent of a 7.2 per cent annual rate.

That represented a continued moderation since midsummer of what had been a two-digit annual rate in April, May and June. But analysts said it was no signal of major progress in the battle against inflation.

Brokers noted that the market also was faced with a continued rise in interest rates. Two banks raised their prime lending rates Monday from 9½ to 9¾ per cent.

Del Monte, which accepted a takeover offer from R.J. Reynolds Industries, jumped 5⅛ to $44.

PLAN YOUR FALL AND HOLIDAY PARTIES NOW
WE HAVE 3 BANQUET ROOMS
CAPABLE OF HANDLING
FROM 25 to 250 PEOPLE
CONTACT CATERING MANAGER AT 385-3366
THE RED LION MOTOR INN
9-27 3366 Douglas Street, 385-3366

CONSTRUCTION SUPERINTENDENT
Required by General Contractor for institutional type cast in place concrete projects on Vancouver Island. Applicants must have minimum 5 years' experience and be capable of supervising and co-ordinating a $4-million project.
Reply in confidence to
VICTORIA PRESS BOX 196

STOCK MARKETS ON TV
Full coverage of Vancouver stock exchange trading is now on Channel 'F' in the Mid-band service of Victoria Cablevision Ltd., with Toronto markets coming soon. You can see the markets on 'F' with a TV converter — get a free in-home demonstration from Victoria Cablevision by calling 477-1884. Chargex/Visa, Mastercharge accepted.
9-28x

# VANCOUVER

VANCOUVER (CP) — Prices were mixed in moderately active trading today on the Vancouver Stock Exchange with a volume of 1,185,367 shares to 10:55 a.m.

In the industrials, MacMillan Bloedel was unchanged at $23 7/8 on 2,200 shares and Bank of Montreal Warrants was unchanged at .51 on 1,694. Hal Roach Studios was down .05 at $2.15 on 1,500 and Keg Restaurants was unchanged at $1.90 on 700. Grouse Mountain was unchanged at .92 and Canadian Javelin was unchanged at $1.40.

Abella Resources was up .20 at $1.40 on 171,700 shares on the resource and development board, while Silver Spring Mining was down .01 1-2 at .16 1-2 on 126,500, Channel Gold Mines was up .01 1-2 at .11 on 24,900 and Consolidated Kalco Valley was up .04 at .49 on 24,500. Grove Explorations was down .02 at .98 and Tricor Resources was unchanged at .15.

On the curb exchange, Westmount Resources was up .14 at .91 on 108,000 shares and Tampico Development was up .01 at .31. Greenwood Explorations was unchanged at $1.35 on 17,500 and Gold Angel Resources was down .02 at .88 on 12,500. Decker Lake Mines was unchanged at $1.67 and Edina International was down .02 at .41.

### MONDAY

| Stock | Sales | High | Low | Close | Net Ch'ge |
|---|---|---|---|---|---|
| **Resource and Development** | | | | | |
| Aaron | 200 | 325 | 325 | 325 | +10 |
| Abella | 130800 | 124 | 110 | 120 | +5 |
| Agassiz | 15600 | 119 | 113 | 115 | |
| Alice Lk | 500 | 12 | 12 | 12 | — ½ |
| Amber | 1000 | 46 | 46 | 46 | —2 |
| Arcdia | 1000 | 14 | 14 | 14 | |
| Azure | 9500 | 49 | 46 | 49 | +4 |
| Barier R | 8500 | 43 | 43 | 43 | |
| Blmorl | 8000 | 150 | 150 | 150 | |
| Betina | 500 | 77 | 77 | 77 | —1 |
| Brent | 3000 | 310 | 300 | 310 | +10 |
| BX Dev | 14000 | 565 | 550 | 555 | + 15 |
| Caldnia | 5700 | 173 | 166 | 170 | |
| Calico | 1000 | 6½ | 6½ | 6½ | —1½ |
| C Barr | 2275 | 230 | 230 | 230 | —10 |
| Canalta | 2000 | 26 | 26 | 26 | —2 |
| Carolin | 6370 | 320 | 295 | 295 | —5 |
| Casino | 2000 | 14 | 13 | 13 | |
| Castle | 100 | 156 | 156 | 156 | |
| Celico R | 600 | 210 | 210 | 210 | —5 |
| Chnl Gld | 13000 | 9½ | 9 | 9½ | |
| Charltn | 6800 | 67 | 65 | 65 | —2 |
| Cheyen | 3465 | 495 | 480 | 490 | +10 |
| Cima | 2000 | 32 | 32 | 32 | |
| Citlec | 500 | 14 | 14 | 14 | |
| Claymr | 8500 | 35 | 32½ | 34 | |
| Clonial | 13300 | 165 | 160 | 160 | |
| Cmaplx | 5300 | 345 | 330 | 330 | —10 |
| Con Am | 4500 | 35 | 35 | 35 | |
| C Bound | 3500 | 10 | 10 | 10 | —1 |
| C Five St | 32820 | 325 | 300 | 325 | +25 |
| Cns Klco | 8500 | 48 | 45 | 45 | —3 |
| Cons But | 6018 | 20 | 19 | 19 | —1 |
| Con Trn | 1500 | 18 | 18 | 18 | |
| Coralta | 7500 | 72 | 68 | 72 | +4 |
| Coynex | 8500 | 61 | 60 | 61 | |
| [illegible] | | | | | |

## Early Quotes

**By The Canadian Press**

Following are 10:15 a.m. PST prices on a selected list of stocks provided by the Vancouver Stock Exchange. Net change is from previous day's close.

| Stock | Sales | High | Low | 10:15 | Ch'ge |
|---|---|---|---|---|---|
| **Resource and Development** | | | | | |
| Abella | 140200 | 140 | 121 | 138 | +18 |
| Chnl Gld | 19900 | 11 | 9 | 11 | +1½ |
| Grove E | 19000 | 100 | 97 | 98 | —2 |
| Qtsino | 13500 | 42 | 40 | 42 | —2 |
| Nthair | 10800 | 365 | 360 | 365 | |
| Hghwd | 10000 | 140 | 138 | 138 | —1 |
| BX Dev | 8950 | 585 | 565 | 580 | + 25 |
| Lion Wt | 8500 | 11½ | 11 | 11 | — ½ |
| C Five St | 8310 | 335 | 320 | 320 | —5 |
| Ramm | 8100 | 110 | 103 | 105 | +5 |
| **INDUSTRIALS** | | | | | |
| M B | 2200 | $23⅞ | 23⅝ | 23⅞ | |
| B mtl r | z1694 | 58 | 51 | 51 | |
| H Roach | 1500 | 215 | 215 | 215 | —5 |
| Keg Res | 700 | 195 | 190 | 190 | |
| Cdn Jvln | 526 | 140 | 140 | 140 | |
| Grouse | 500 | 92 | 92 | 92 | |

## LONDON METALS

LONDON (AP) — Closing metals Tuesday in pounds sterling a metric ton; silver in pence a troy ounce:

Copper spot 735-735.5; copper future 752.5-753

Tin spot 6,865-6,875; tin future 6,735-6,740

Lead spot 364-365; lead future 370-370.5

Zinc spot 332.5-333; zinc future 342.5-343

Silver spot 288-288.2; silver future 295.4-295.5

## Yesterday's Closing Averages

### TSE 300 INDEX

| | Mon. Close | Net Ch'ge | 1978 high | 1978 low |
|---|---|---|---|---|
| TSE 300 | 1259.80 | +0.46 | 1288.85 | 996.88 |
| Minerals | 1076.61 | +1.72 | 1105.62 | 769.09 |
| Financ'l | 1148.93 | —6.33 | 1171.04 | 919.49 |
| Oil, Gas | 1680.66 | +3.22 | 1751.25 | 1305.89 |
| Industry | 1017.31 | +1.83 | 1042.35 | 822.68 |
| Utilities | 1405.98 | +1.48 | 1418.12 | 1211.13 |
| Consum | 1131.25 | —5.03 | 1177.93 | 888.77 |
| Merch | 1086.99 | +6.28 | 1125.19 | 816.08 |
| Forest | 1298.01 | +28.24 | 1354.73 | 834.62 |
| Transp't | 1556.95 | +14.92 | 1658.19 | 1100.57 |
| Pipeline | 1454.86 | —16.45 | 1501.15 | 1282.82 |
| Manage | 1459.23 | —6.69 | 1520.12 | 1151.86 |
| Comm. | 1302.28 | —7.13 | 1351.99 | 1006.38 |
| Golds | 1673.57 | +17.91 | 1685.81 | 1205.62 |
| Building | 2170.57 | —17.30 | 2202.73 | 1373.19 |

### NEW YORK

| | Open | High | Low | Close | Ch'ge. |
|---|---|---|---|---|---|
| 30 Ind. | 860.62 | 865.47 | 856.20 | 862.35 | —0.09 |
| 20 Trn. | 240.85 | 243.77 | 239.04 | 242.35 | +0.77 |
| 15 Utl. | 105.92 | 106.33 | 105.41 | 105.78 | +0.06 |
| 65 Stk. | 298.25 | 300.37 | 296.55 | 299.03 | +0.28 |

### MONTREAL

MONTREAL (CP) — Prices were fractionally higher in moderate trading on the Montreal Stock Exchange Monday, with the 85-stock composite index up 0.34 at 213.37. Closing volume was 353,395 shares traded, up from 797,114 shares traded Friday. The industrial index was up 0.56 at 206.80, utilities 0.50 at 190.11 and papers 2.03 at 143.00. Banks were off 1.53 at 289.94.

## LONDON

LONDON (CP) — Closing stock quotations Tuesday in new pence uniess pounds are indicated, x-indicates that quotations includes dollar premium based on latest conversion rate, 0.6923:

Associated Brit Foods 73; Babcock and Wilcox 148; Bass Charrington 166; BICC 136½; xBlyvoors 477½; BOC International 74½; Boots 213½; Bowater 200½; Brit Am Tob 310½; Brit Assets Trust 82; Brit Petroleum 890; xBroken Hill Prop 519¼; Buffels £12¾; Burmah Oil 74; xCanadian Pac 14¼; xCharter Cons 151½; Cons Gold 183½; Courtaulds 117; De Beers 418; Distillers 204; Dunlop 76; EMI 152½; xF.S. Geduld 26 13-16; Gen Elec 325½; Glaxo 615½; Grand Metropolitan Hotels 113¼; Gr Un Stores A 324; Guest Keen 283½; Hawker Siddeley 252; Hoover A 285; ICI 392½; Imp Tob 82¼; Kloof 820; Marks and Spencer 86; Metal Box 354; Minorco 185½; xPhillips 937½; Plinkington Bros 314½; Plessey 116; Rank A 262; Rio Tinto Zinc 237½; Roan Consol 66½; Sel Trust 484; Second Scott Inv 108¾; Shell T and T 569½; Tanganykia 188½; Thomson 264½; Thorn 378; Tube Investments 396; Ultramar 231½; Unilever 568; Union Corp 302; Vaals £21 13-16; Vickers 198½; Western Driefontein 34; Western Deep Level 12; xWest Mines 107¾; W Holding 27 15-16; Woolworth 66½; Zambian Copper 14⅜.

## $ EXCHANGE

In Victoria today purchase of U.S. funds in terms of Canadian dollars is 1.1695 for cash, 1.1700 for cheques and 1.1295 for coins. Selling rates are 1.1830 for cash and 1.1800 for cheques.

MONTREAL (CP) — U.S. dollar in terms of Canadian funds at noon today was up 3-50 at $1.1768. Pound sterling was down 77-100 at $2.3206.

In New York, the Canadian dollar was down 1-25 at $0.8498 and pound sterling up ¾ at $1.9720.

## CATTLE

CALGARY (CP) — Receipts of 625 head to 11 a.m. MDT today at the Calgary public stockyards were mostly slaughter steers and cows with a light run of slaughter heifers.

Trade was active on slaughter cows while moderate to dull on steers and heifers. Slaughter cows and bulls met a light export demand. A1-2 slaughter steers of average condition met a sluggish trade at prices 50 cents lower with the odd sale to 64.80. Slaughter heifers, mostly poor condition, met downward pressure from local packer buyers at prices 50 cents lower. All clases of cows sold 50 cents higher with sales of good quality young cows to 53. Bologna bulls traded $1 higher.

A1-2 steers over 1,000 pounds 63.50-64.50, under 1,000 pounds 62.50-63.50. A1-2 heifers over 850 pounds 62.50-63.50, under 850 pounds 61.50-62.50. D1-2 cows 46.50-48.50, D3 44-46.50, D5 40.50-44.50. Good bulls 50 54.

A light supply of over 70, pounds grass yearlings met a active trade at fully steady prices. Good feeder steers over 700 pounds: 70-75.

## Foreign Exchange

MONTREAL (CP) — Tuesday's foreign exchange nominal selling rates at 11 a.m. EDT supplied by the Bank of Montreal (these rates are called nominal because they fluctuate during the day and vary at each bank):

Australia dollar 1.3625; Austria schilling .0835; Bahamas dollar 1.1750; Barbados dollar .5915; Belgium convertible franc .03850; Bermuda dollar 1.1750; Brazil cruzeiro .0654; Bulgaria lev 1.3209; China renminbi .7000; Colombia peso .03262; Czechoslovakia crown .2295; Denmark krone .2175; East Carribean dollar .4355; France franc .2692; West Germany mark .6075; Greece drachma .0330; Hong Kong dollar .2480; Hungary forint .0301; India rupee .1510; Italy lira .001430; Jamaica dollar .7210; Japan yen .006290; Kuwait dinars 4.2875; Mexico peso .0530; Netherlands guilder .5550; New Zealand dollar 1.2520; Norway krone .2275; Poland zloty .0363; Portugal escudo .0263; Romania leu .2576; South Africa rand 1.3562; Spain peseta .01602; Sweden krona .2675; Switzerland franc .7910; Trinidad and Tobago dollar .4915; United Kingdom pound 2.3230; United States dollar 1.1771; U.S.S.R. ruble 1.6297; Venezuela bolivar free .2662.

Quotations in Canadian funds.

Think big!
10¼% One Year Guaranteed Certificates
Interest rates negotiable on amounts over $100,000.00
Offered by First Investors Corporation Ltd. one of the
PRINCIPAL GROUP OF COMPANIES
1831 Fort Street
598-4524
"We manage over $160,000,000.00"

# MUTUALS

TORONTO (CP)—Recent prices of investment funds supplied by The Investment Funds Institute of Canada Monday. They are the net asset value per share or unit (NAVPS) last circulated by the fund in accordance with its pricing practice as contained in the prospectus of the fund. n—no sales charge, x — U.S. Fund, y — delayed NAVPS, xd—ex-dividend.

| Fund | NAVPS |
|---|---|
| **Institute Members** | |
| **AGF Group** | |
| Amer Grwth | 5.88 |
| Cdn Gs Egy | 21.23 |
| Cdn Sec Gth | 6.95 |
| Cdn Trusteed | 4.65 |
| Corp Invest | 6.53 |
| Corp Inv Stk | 6.92 |
| Gwth Equity | 10.81 |
| Japan | 15.56 |
| nMoney. Mkt | 10.00 |
| Special | 5.82 |
| **All Canadian Grp** | |
| Compound | 7.37 |
| Dividend | 7.55 |
| Northn Egy | 4.77 |
| Revenue Gth | 4.51 |
| 4000 | 5.02 |
| **Bolton Tremblay** | |
| Cda Cumul | 8.19 |
| Internatnl | 8.80 |
| yPld Resourc | 5.60 |
| yTaurus | 9.40 |
| **Calvin Bullock Gr** | |
| Acrofund | 1.55 |
| Banner Fund | 5.50 |
| CIF | 4.89 |
| **Cambridge Group** | |
| Intl Energy | 2.99 |
| Intl Growth | 5.37 |
| Intl Income | 3.94 |
| Nat Res Gth | 4.94 |
| Univest | 6.55 |
| Growth | 8.22 |
| **Ciag Inv Group** | |
| ynCo-opera | 11.43 |
| ynLdmk GF | 11.99 |
| **Confed Group** | |
| Dolphin Eqty | 5.88 |
| yDolphin Inc | 5.14 |
| **Cundill Value** | 6.56 |
| **Eaton-Bay Group** | |
| Commwth | 19.61 |
| Growth | 12.70 |
| Income | 4.64 |
| Internatnl | 13.42 |
| Leverage | 5.91 |
| Venture | 6.29 |
| Viking | 5.93 |
| **Guaranty Trust Gr** | |
| ynInv Equity | 8.55 |
| ynInv Income | 4.29 |
| ynMortgage | 10.14 |
| **Guardian Group** | |
| Enterprise | 1.05 |
| GIS Comp | 14.84 |
| GIS Income | 4.06 |
| yGwth Fnd | 13.75 |
| North Amer | 5.57 |
| Mutual Acu | 6.64 |
| Mutual Inc | 5.46 |
| Sec Income | 9.59 |
| World Equity | 7.81 |
| **Investors Group** | |
| yDividend | 7.53 |
| yGrowth | 11.80 |
| yInternatnl | 7.29 |
| yJapan | 15.60 |
| yMortgage | 5.01 |
| yMutual | 5.84 |
| yProvidt Stk | 6.04 |
| yRetiremnt | 6.55 |
| **Planned Invest Gr** | |
| Cda Cumul | 8.19 |
| yPld Resourc | 5.60 |
| yTaurus | 9.40 |
| **Pret et Revenu Gr** | |
| American | 12.24 |
| Canadien | 7.52 |
| yFonds H | 5.02 |
| Retraite | 7.86 |
| **Principal Gr** | |
| Collective | 9.58 |
| Growth | 5.99 |
| Venture | 5.26 |
| **Prudential Gr** | |
| Growth | 6.69 |
| Income | 5.35 |
| **Savings Invest Gr** | |
| American | 12.24 |
| Canadian | 7.52 |
| yH Fund | 5.02 |
| Retiremnt | 7.86 |
| **Scotiafund Gr** | |
| Scotiafund | 1.05 |
| Scotiafd Mtg | 1.03 |
| **United Bond Share** | |
| yRoyFund | 7.38 |
| yRoyFnd Inc | 5.11 |
| **Universal Group** | |
| Equity | 11.10 |
| Income | 5.19 |
| Resource | 5.50 |
| **Non Members** | |
| Assoc Inv | 6.65 |
| yBeaubran | 4.56 |
| **CSA Mgmt Gr** | |
| Goldfund | 5.65 |
| Goldtrust | 3.23 |
| **Canagex Gr** | |
| yBond | 9.57 |
| Fund | 11.87 |
| Internatnl | 9.60 |
| yMortgage | 10.26 |
| yCapital Gth | 13.28 |
| xChase | 6.66 |
| ynComCp Mg | 10.15 |
| **Desjardins Gr** | |
| yCanadian | 8.65 |
| yHypotheq | 4.37 |
| yInternatnl | 9.76 |
| yObligatns | 5.21 |
| yQuebec | 4.45 |
| nySpec | 7.53 |
| **Dixon Krog Gr** | |
| Dixon, Krog | 8.12 |
| Heritage | 2.15 |
| Vanguard | 8.31 |
| yDomin Equit | 9.99 |
| **Dreyfus Group** | |
| yxInc | 13.39 |
| yxInternatl | 16.98 |
| ynDynamic | 11.26 |
| nExecutv Can | 7.58 |
| nExecutv Intl | 1.63 |
| xFid Trend | 25.23 |
| nFst Cn Mtg | 10.38 |
| Fiscon Fund | 6.07 |
| nHarvard | 9.44 |
| **Industrial Gr** | |
| Indust Amer | 3.32 |
| Indust Div | 6.37 |
| Indust Eq | 8.94 |
| Indust Gth | 5.83 |
| Indust Incm | 10.86 |
| Indust Pens | 33.82 |
| ynJones Hewrd | 5.41 |
| **Keystone Gr** | |
| Cus K-2 | 5.39 |
| Cus S-1 | 18.31 |
| Cus S-4 | 5.53 |
| Polaris | 3.67 |
| xLex Rsrch | 16.06 |
| xManhatn | 2.76 |
| yMaritime Eq | 2.82 |
| Marlborough | 7.07 |
| Natrusco | 14.93 |
| ynNATrst BT | 10.03 |
| **NW Group** | |
| Canadian | 5.39 |
| Equity | 10.04 |
| xOne Wm St | 15.45 |
| xOppenhmr | 6.53 |
| **Pemberton Gr** | |
| nPacific Div | 6.78 |
| nPacific Ret | 5.63 |
| nPacific US | 5.69 |
| **PHN Group** | |
| yBond | 10.79 |
| yCanadian | 10.63 |
| yDiv Incom | 10.73 |
| Fund | 21.36 |
| yPooled | 34.82 |
| nyRRSP | 15.79 |
| **PMF Managmnt** | |
| nPension Mu | 8.42 |
| nXanadu Fnd | 5.33 |
| nPutnam | 11.49 |
| **Sterling Group** | |
| Equity | 6.90 |
| yMortgage | 5.12 |
| xTech | 8.96 |
| Temple Gth | 20.06 |
| yTradex | 14.12 |
| **Trans Canada Gr** | |
| A | 5.88 |
| B | 59.25 |
| C | 11.59 |
| ySpecial | 4.51 |
| **United Group** | |
| yAccumula | 4.41 |
| yAccumu R | 5.30 |
| yAmerican | 1.88 |
| yCont Mortg | 5.18 |
| yHorizon | 3.28 |
| ySecurity | 4.74 |
| yVenture | 3.36 |
| yVenture Ret | 5.41 |
| Western Grth | 5.85 |

# OPTIONS

**MONDAY**

Closing prices of all traded options. Sales unit is 100 shares. (Trans-Canada options combine Montreal and Toronto exchange option trading):

| Options | | Vol | Int | Last | Close |
|---|---|---|---|---|---|
| Abitibi | Feb $20 | 25 | 100 | 75 | $17⅜ |
| Abitibi | Feb $17½ | 34 | 211 | 180 | $17⅜ |
| Abitibi | May $17½ | 5 | 35 | $2½ | $17⅜ |
| Abitibi | Nov $12½ | 2 | 259 | $4⅝ | $17⅜ |
| Abitibi | Nov $17½ | 90 | 341 | 105 | $17⅜ |
| Alcan | Feb $35 | 4 | 146 | $4 | $36¾ |
| Alcan | Feb $40 | 54 | 107 | $2⅛ | $36¾ |
| Alcan | May $40 | 2 | | $3 | $36¾ |
| Alcan | Nov $40 | 10 | 71 | 100 | $36¾ |
| Asama | Jan $20 | 15 | 606 | $4¾ | $22⅜ |
| Asama | Jan $25 | 38 | 168 | $2⅛ | $22⅜ |
| Asama | Jan $17½ | 1 | 365 | $6⅛ | $22⅜ |
| Asama | Jan $22½ | 4 | 634 | $3 | $22⅜ |
| Asama | Apr $20 | 11 | 228 | $5¼ | $22⅜ |
| Asama | Apr $17½ | 3 | 56 | $7 | $22⅜ |
| Asama | Oct $15 | 5 | 177 | $7¼ | $22⅜ |
| Asama | Oct $20 | 42 | 1106 | $3 | $22⅜ |
| Asama | Oct $17½ | 2 | 313 | $4⅝ | $22⅜ |
| Asama | Oct $22½ | 40 | 497 | 140 | $22⅜ |
| Brscn A | Feb $17½ | 21 | 816 | 70 | $16⅜ |
| Brscn A | May $17½ | 83 | 325 | 115 | $16⅜ |
| Brscn A | Nov $17½ | 12 | 1827 | 35 | $16⅜ |
| Bk Mtl | Feb $19½ | 1 | 89 | $5⅛ | $23¾ |
| Bk Mtl | Feb $22 | 1 | 565 | $3 | $23¾ |
| Bk Mtl | May $25 | 5 | 263 | 195 | $23¾ |
| CP Ltd | Feb $25 | 2 | 127 | $2¼ | $23¼ |
| CP Ltd | Feb $22½ | 120 | 434 | $2⅜ | $23¼ |
| CP Ltd | May $25 | 36 | 171 | $2 | $23¼ |
| CP Ltd | May $22½ | 3 | 55 | $3⅜ | $23¼ |
| CP Ltd | Nov $25 | 28 | 342 | 60 | $23¼ |
| D Pete | Jan 110 | 34 | 85 | $6¼ | $92½ |
| D Pete | Jan $60 | 4 | 239 | $32½ | $92½ |
| D Pete | Jan $65 | 1 | 336 | $27¾ | $92½ |
| D Pete | Jan $70 | 4 | 147 | $24 | $92½ |
| D Pete | Jan $80 | 9 | 57 | $17½ | $92½ |
| D Pete | Jan $90 | 9 | 118 | $12 | $92½ |
| D Pete | Jan $95 | 12 | 172 | $11 | $92½ |
| D Pete | Jan 100 | 20 | 208 | $8⅝ | $92½ |
| D Pete | Apr 110 | 23 | 41 | $9 | $92½ |
| D Pete | Apr $65 | 5 | 14 | $30 | $92½ |
| D Pete | Apr $70 | 6 | 89 | $27 | $92½ |
| D Pete | Apr $80 | 1 | 25 | $21 | $92½ |
| D Pete | Oct $60 | 4 | 84 | $31 | $92½ |
| Gulf C | Nov $30 | 5 | 140 | $4¼ | $33 |
| Gulf C | Nov $35 | 10 | 186 | 160 | $33 |
| Ho OA | Jan $45 | 4 | 83 | 175 | $39¾ |
| Husky | Oct $45 | 5 | 102 | 125 | $44¼ |
| IOil | AFeb $20 | 40 | 795 | $3⅝ | $22⅝ |
| IOil | AFeb $25 | 15 | 371 | 130 | $22⅝ |
| IOil | AFeb $17½ | 12 | 96 | $5¾ | $22⅝ |
| IOil | AFeb $22½ | 51 | 770 | $2⅜ | $22⅝ |
| IOil | AMay $25 | 8 | 233 | $2 | $22⅝ |
| IOil | AMay $22½ | 6 | 321 | $3 | $22⅝ |
| IOil | ANov $20 | 15 | 953 | $2½ | $22⅝ |
| IOil | ANov $17½ | 6 | 141 | $5¼ | $22⅝ |
| IOil | ANov $22½ | 22 | 664 | 100 | $22⅝ |
| MB Ltd | Feb $20 | 2 | 369 | $4⅞ | $23¾ |
| MB Ltd | Feb $25 | 2 | 102 | 140 | $23¾ |
| MB Ltd | May $25 | 1 | 65 | $2¼ | $23¾ |
| MB Ltd | Nov $20 | 4 | 456 | $4 | $23¾ |
| MB Ltd | Nov $25 | 5 | 10 | 50 | $23¾ |
| Moore | May $35 | 5 | 21 | $3¼ | $35⅜ |
| Moore | Nov $32½ | 2 | 23 | $3 | $35⅜ |
| Mas F | Feb $12½ | 6 | 234 | 170 | $13¼ |
| Mas F | May $15 | 3 | 73 | 105 | $13¼ |
| Mas F | May $12½ | 5 | 59 | $2⅜ | $13¼ |
| Mas F | Nov $10 | 15 | 105 | $3¼ | $13¼ |
| Mas F | Nov $12½ | 4 | 284 | 100 | $13¼ |
| INCO | AFeb $20 | 26 | 946 | 170 | $19½ |
| INCO | AFeb $22½ | 5 | 507 | 85 | $19½ |
| INCO | AMay $20 | 4 | 99 | $2⅜ | $19½ |
| INCO | AMay $17½ | 5 | 58 | $3⅞ | $19½ |
| INCO | ANov $15 | 1 | 162 | $4⅝ | $19½ |
| INCO | ANov $17½ | 30 | 206 | $2⅜ | $19½ |
| INCO | ANov $22½ | 13 | 323 | 30 | $19½ |
| Norcn | Feb $15 | 5 | 671 | $2⅞ | $16⅝ |
| Norcn | Feb $17½ | 3 | 2343 | 140 | $16⅝ |
| Norcn | May $15 | 2 | 319 | $3⅜ | $16⅝ |
| Norcn | May $17½ | 20 | 520 | $2 | $16⅝ |
| Norcn | Nov $15 | 15 | 984 | $2¼ | $16⅝ |
| Norcn | Nov $17½ | 35 | 4128 | 65 | $16⅝ |
| Noran A | Feb $32½ | 2 | 32 | $4½ | $34¼ |
| Pac P | Nov $40 | 72 | 674 | $2½ | $40½ |
| Roy Bk | Apr $35 | 6 | 176 | $3½ | $35⅜ |
| Shell C | Feb $15 | 57 | 520 | 100 | $14¾ |
| Shell C | May $15 | 5 | 33 | 150 | $14¾ |
| Shell C | Nov $15 | 20 | 439 | 35 | $14¾ |
| Stlco | AFeb $27½ | 83 | 291 | 100 | $26⅜ |
| Stlco | ANov $25 | 6 | 284 | 180 | $26⅜ |
| TrC | PLFeb $17½ | 50 | 549 | 110 | $17⅜ |
| TrC | PLNov $15 | 20 | 135 | $2½ | $17⅜ |
| TrC | PLNov $20 | 5 | 398 | 15 | $17⅜ |
| TrC | PLNov $17½ | 30 | 1471 | 55 | $17⅜ |
| Segrm | Jan $30 | 103 | 199 | 170 | $29⅝ |
| Segrm | Jan $27½ | 3 | 42 | $3⅜ | $29⅝ |
| Segrm | Apr $32½ | 2 | 8 | 125 | $29⅝ |

Total volume 1702.
Total open interest 53470.

# NEW YORK

**MONDAY**

| Stock | Close |
|---|---|
| Alcan | 31⅜ |
| Alcoa | 45⅛ |
| Ald Chem | 36 |
| Al-Chlm | 34⅝ |
| Am Air | 16 |
| Am Brnd | 50¾ |
| Am Bcast | 57¾ |
| Am Can | 38⅞ |
| Am El P | 23 |
| Am Motor | 6⅛ |
| Am Tel T | 60⅞ |
| Ampex | 16⅛ |
| Asarco | 15¼ |
| Ashland | 44½ |
| Atl Rich | 51⅞ |
| Avco | 29 |
| Avon | 55¼ |
| Bell How | 20⅜ |
| Bendix | 39½ |
| Beth St | 23⅜ |
| Boeing | 64½ |
| Boise Cas | 30½ |
| Borden | 29 |
| Borg-W | 31½ |
| Bri My | 34½ |
| Brunswk | 16¾ |
| Burl Ind | 20 |
| Burl Nor | 43⅛ |
| Burroughs | 77¾ |
| Caterpill | 59½ |
| Col Bcast | — |
| Celanese | 44 |
| Chase M | 32⅞ |
| Chessie | 29⅞ |
| Chrysler | 12 |
| Cleve El | 19⅞ |
| Coca-Cola | 43⅞ |
| Col-Palm | 20⅝ |
| Comsat | 41⅛ |
| Con Frt | 28 |
| Con Nat G | 37¾ |
| Cont-Data | 38¼ |
| Con Ed | 24¼ |
| Cont Oil | 29 |
| Crown Ck | 31¾ |
| Crown Zell | 33⅞ |
| Delta Air | 49 |
| Disney W | 40⅝ |
| Digital E | 50⅜ |
| Dow Chem | 28 |
| du Pont | 125¾ |
| East Air | 13⅛ |
| East Kod | 62 |
| El Paso | 17¼ |
| Exxon | 50⅞ |
| Fair Cam | 35⅞ |
| Firestone | 13¼ |
| Ford | 45⅜ |
| Gam Sko | 33⅝ |
| Gen Dyn | 82¾ |
| Gen El | 52½ |
| Gen Food | 32⅝ |
| Gen Mot | 62½ |
| G Tel El | 29⅞ |
| Gen Tire | 28⅞ |
| Ga Pac | 29½ |
| Gillette | 31⅛ |
| Goodyear | 17⅛ |
| Greyhound | 13½ |
| Gulf Oil | 25½ |
| Hilton | 51¼ |
| Homestake | 37⅛ |
| Honeywell | 65⅝ |
| Houston | 32½ |
| Inland St | 37⅛ |
| IBM | 279½ |
| Int Harv | 40¼ |
| INCO | 16½ |
| Int Paper | 44½ |
| ITT | 31⅜ |
| Johns-Man | 31¼ |
| Kaiser Al | 34¾ |
| Kennecott | 27⅜ |
| Kraftco | 48½ |
| LTV | 9¾ |
| Litton | — |
| Lockheed | 28½ |
| McD Doug | 31¼ |
| McLean | 19¼ |
| Merck | 60 |
| Mer Lyn | 20⅞ |
| Minn MM | 59⅝ |
| Mo Pac | 54⅜ |
| Mobil | 69¾ |
| Monsanto | 57¾ |
| Motorola | 45¾ |
| NCR Corp | — |
| Natomas | 48 |
| Newmont | 21¾ |
| Nort Sim | 19⅜ |
| Owen Ill | — |
| Pac Gas | 24 |
| Pan Am | 8½ |
| Pan El P | 43 |
| Peop G | 34⅛ |
| Pepsico | 29 |
| Phil El | 17⅝ |
| Phil Morr | 72¾ |
| Phil Pete | 33⅝ |
| Pit Bowes | 24¾ |
| Polaroid | 50¼ |
| Proc Gam | 87⅝ |
| Pub Sv EG | 23½ |
| RCA | 29⅛ |
| Repub St | 25¼ |
| Revlon | 52 |
| Rockwell | 35½ |
| Schlumberg | 87⅝ |
| Scott Pap | 16⅛ |
| Sea Cstle | 33⅝ |
| Sears | 22⅞ |
| Seatrain | 12⅜ |
| Shell | 35⅝ |
| Singer | 17⅝ |
| Sony | 8 |
| So Cal E | 26½ |
| South Pac | 31⅞ |
| Sperry | 44½ |
| Stand Cal | 46 |
| Sun Oil | 43½ |
| Teledyne | 98¼ |
| Telex | 7⅞ |
| Texaco | 24¾ |
| Tex Gulf | 21⅝ |
| TWA | 25⅜ |
| Un Carb | 39¾ |
| Un Pac | 51 |
| Un Brd | 13¾ |
| Un Oil | 52⅛ |
| UAL Inc | 38 |
| U.S. Steel | 26⅛ |
| West Air | 12 |
| Westghse | 21⅝ |
| Weyerhsr | 29⅜ |
| Wometco | 16⅛ |
| Woolworth | 20¾ |
| Xerox | 54⅞ |
| Zenith | 16⅜ |

# Commodities

**MONDAY**

| | Open | High | Low | Close | Ch'ge. |
|---|---|---|---|---|---|
| **Copper, New York (per 100 lbs.)** | | | | | |
| Sep | 65.30 | 65.45 | 65.30 | 65.30 | +0.35 |
| Oct | 65.20 | 65.20 | 65.35 | 65.35 | +0.35 |
| Dec | 66.20 | 66.85 | 66.20 | 66.60 | +0.35 |
| **Gold, Chicago (per oz.)** | | | | | |
| Dec | 221.00 | 224.50 | 220.50 | 221.70 | —1.10 |
| Mar | 226.90 | 229.80 | 226.50 | 226.80 | —1.40 |
| Jun | 232.80 | 235.50 | 231.80 | 232.50 | —1.70 |
| **Plywood, Chicago (per 1,000 sq. ft.)** | | | | | |
| Nov | 205.00 | 207.40 | 204.40 | 206.70 | +1.60 |
| Jan | 205.50 | 208.70 | 204.30 | 207.80 | +2.10 |
| Mar | 206.20 | 210.50 | 205.90 | 209.50 | +2.70 |
| **Silver, New York (per 100 oz.)** | | | | | |
| Sep | 569.80 | 571.50 | 566.00 | 566.00 | —1.30 |
| Oct | 568.50 | 568.50 | 568.50 | 566.00 | —2.00 |
| Dec | 575.00 | 579.50 | 573.50 | 574.00 | —2.00 |
| **Lumber, Chicago (per 1,000 b.f.)** | | | | | |
| Nov | 214.50 | 216.50 | 212.30 | 213.80 | —.90 |
| Jan | 203.20 | 204.20 | 201.20 | 203.20 | — |
| Mar | 203.00 | 204.20 | 202.10 | 203.70 | +.30 |
| **Porkbellies, Chicago (per 100 lbs.)** | | | | | |
| Feb | 66.60 | 68.35 | 66.20 | 67.42 | +.17 |
| Mar | 65.25 | 67.15 | 64.85 | 66.32 | +.75 |
| May | 64.50 | 66.50 | 64.50 | 65.60 | +.80 |

**Gold, Winnipeg (per oz.)**

| | High | Low | Close | Fri. |
|---|---|---|---|---|
| Oct | 220.30b | 217.70a | 217.90b | 218.60b |
| Jan | 225.55b | 222.80a | 223.60b | 224.00b |
| Apr | 230.50b | 228.50a | 229.00 | 229.40 |

## DIVIDENDS

**AGF Management Ltd.**, Class B pfd. five cents, Oct. 18, record Oct. 4.

**Commonwealth Holiday Inns of Canada**, eight per cent pfd. series A 50 cents, Oct. 31, record Oct. 19.

**Intermetco Ltd.**, 10 cents, Oct. 20, record Oct. 6.

**Northwestern Utilities Ltd.**, four per cent pfd. $1.00, Nov. 1, record Oct. 5.

**Seco-Cemp Ltd.**, 7¼ per cent pfd. A 18.125 cents, Oct. 13, record Sept. 29.

# B.C. Turf Seeks Halt In Trading

VANCOUVER (CP) — B.C. Turf announced Monday it is considering a plan to become a private company and sought an immediate halt in trading of the company's shares on the Vancouver Stock Exchange.

The shares were last traded at $4.90, 10 cents off their 1978 high. B.C. Turf's peak in recent years was $7 in 1974.

The company holds an interest in race track operations at Exhibition Park.

Details of the plan to go private have not been announced.

## Silver

**MONDAY**

Closing basic price of 1,000-ounce certificates in the Victoria area, according to the Scotiabank, $5.62 U.S. bid per troy ounce and $5.66 asked. Previous day $5.64 and $5.68.

# Scottish Coal Test Opens Door to Gas

WESTFIELD, Scotland (CP) — Tests in Scotland on converting coal into substitute natural gas have proved that coal made up of dust and lumps of widely differing size may be used as feedstock.

The significance of this is that new British technology now offers the prospect of being able to process the type of coal from the giant eastern United States mines. It's similar to American coal used in Central Canada.

The Pittsburgh No. 8 coal used in the Scottish tests came from a 19-billion ton seam that could be converted, together with other seams, to provide the equivalent of a 20-year supply of natural gas for the U.S. By contrast, current U.S. proved and recoverable natural gas reserves represent only a 12-year supply.

The tests just completed at the British Gas Corp. pilot gasification plant here were managed by the coal technology subsidiary of the American Continental Oil Co. (Conoco) as part of a program sponsored and financed by the U.S. department of energy.

The year-long Westfield trial program consisted of 15 different tests.

It was last June that Conoco and British Gas conducted what they described as a "breakthrough test" by turning the Pittsburgh coal to natural gas without any special pre-treatment other than routine washing and screening.

Elimination of pre-treatment and the ability to use mined coal ranging from dust to large lumps will simplify both the design and operation of future plants and will improve their economic viability.

The Westfield gasifier is a new high-capacity unit developed by British Gas. It uses high temperatures to melt solid ash from the coal into a liquid or slag which is then easy to remove during gasification.

## EARNINGS

By THE CANADIAN PRESS

**Bay Mills Ltd.**, year ended July 31: 1978, $1,167,181, $3.05 a share; 1977, $364,531, 87 cents.

**Hamilton Group Ltd.**, three months ended July 31: 1978, $408,944, 18 cents a share; 1977, $498,442, 22 cents.

**National Drug and Chemical Co. of Canada Ltd.**, 28 weeks ended Aug. 12: 1978, $516,000, 70 cents a share; 1977, $365,000, 50 cents.


ESSO RESOURCES CANADA LIMITED ANNOUNCEMENT

W. E. Beacom | Dr. C. R. Evans | G. L. Haight | R. B. Peterson | R. O. Pfister

Senior management appointments have been announced by Esso Resources Canada Limited, the recently-formed subsidiary of Imperial Oil Limited.

Five officers will serve with A. R. Haynes, president and chief executive officer, and R. A. Bray, executive vice-president. They are W. E. Beacom, vice-president, finance, and treasurer; Dr. C. R. Evans, vice-president and general manager, exploration; G. L. Haight, vice-president and general manager, production; R. B. Peterson, vice-president and general manager, heavy oil; and R. O. Pfister, president of Esso Minerals Canada, who has been appointed a vice-president of the new company.

Headquarters of the new company are at 500 Sixth Avenue S.W. in Calgary.

***


# GRAIN

**MONDAY**

**WINNIPEG**

(Quotations for metric tons)

| | Open | High | Low | Close | Fri. |
|---|---|---|---|---|---|
| **Flax** | | | | | |
| Oct | 251.00 | 251.30 | 251.00 | 251.00 | 251.80 |
| Nov | — | — | — | 250.50 | 251.00 |
| Dec | 249.50 | 249.50 | 249.00 | 249.00 | 250.00 |
| **Rapeseed Vancouver** | | | | | |
| Sep | — | — | — | 325.00 | 325.20 |
| Nov | 284.00 | 284.00 | 282.10 | 282.40 | 285.20 |
| Jan | 281.00 | 281.00 | 278.00 | 278.50 | 281.50 |
| **Barley** | | | | | |
| Oct | 69.70 | 69.70 | 69.50 | 69.50 | 69.60 |
| Dec | 31.40 | 71.60 | 71.40 | 71.60 | 71.50 |
| Mar | 73.20 | 73.30 | 73.10 | 73.10 | 73.20 |
| **Oats** | | | | | |
| Oct | 73.90 | 73.90 | 73.40 | 73.50 | 73.70 |
| Dec | 73.50 | 73.70 | 73.20 | 73.20 | 73.40 |
| Mar | 73.20 | 73.30 | 73.20 | 73.30 | 73.40 |
| **Feed Wheat** | | | | | |
| Oct | 98.20 | 99.10 | 98.00 | 98.50 | 98.20 |
| Dec | 92.20 | 93.00 | 92.10 | 92.40 | 92.20 |
| Mar | 90.90 | 91.00 | 90.40 | 90.40 | 90.00 |
| **Rye** | | | | | |
| Oct | 93.00 | 93.70 | 93.00 | 93.50 | 93.00 |
| Nov | — | — | — | 93.50 | 92.50 |
| Dec | 93.10 | 93.80 | 93.10 | 93.40 | 93.10 |

**CHICAGO**

| | Open | High | Low | Close | Ch'ge |
|---|---|---|---|---|---|
| **Wheat** | | | | | |
| Dec | 3.38 | 3.44½ | 3.37 | 3.42¾ | +.02¾ |
| Mar | 3.35¾ | 3.39½ | 3.34 | 3.38¼ | +.02 |
| May | 3.31 | 3.35 | 3.29¾ | 3.33½ | +.01½ |
| **Corn** | | | | | |
| Dec | 2.18½ | 2.20¾ | 2.18¼ | 2.20¼ | +.01 |
| Mar | 2.28½ | 2.30 | 2.28 | 2.30 | +.01 |
| May | 2.34¼ | 2.36¼ | 2.33¾ | 2.36 | +.01 |
| **Oats** | | | | | |
| Dec | 1.42 | 1.44½ | 1.41½ | 1.43½ | +.01 |
| Mar | 1.49 | 1.51¼ | 1.48½ | 1.50¼ | +.01 |
| May | 1.51¼ | 1.53 | 1.51 | 1.52¼ | +.00½ |
| **Soybeans** | | | | | |
| Nov | 6.45 | 6.47½ | 6.41 | 6.41½ | —.05½ |
| Jan | 6.52 | 6.55 | 6.48 | 6.48½ | —.06½ |
| Mar | 6.59 | 6.64 | 6.57½ | 6.57¾ | —.05½ |
| **Soybean Oil** | | | | | |
| Oct | | 25.40 | 24.70 | 24.88 | — .62 |
| Dec | | 24.70 | 24.05 | 24.20 | — .51 |
| Jan | | 24.35 | 23.90 | 23.93 | — .52 |
| **Soybean Meal** | | | | | |
| Oct | | 169.40 | 167.80 | 168.90 | —1.00 |
| Dec | | 172.80 | 170.80 | 172.10 | — .70 |
| Jan | | 174.20 | 172.00 | 173.50 | — .40 |

## Gold

LONDON (AP) — Closing gold prices Monday, in U.S. dollars an ounce: London-220.25; Paris-212.59; Frankfurt-216.94; Zurich-219.375; Hong Kong-214.37.


Manufacturers of
FLAT INSULATED SKYLIGHTS
ALLIED GLASS
VICTORIA
388-5108
4-18


# MOST ACTIVE

**MONDAY**

**TORONTO**

| Stock | Sales | High | Low | Close | Ch'ge |
|---|---|---|---|---|---|
| Y R Prop | 88467 | $26¼ | 25¾ | 25⅞ | — ⅛ |
| Can PerM | 59026 | $19½ | 19 | 19¼ | + ⅜ |
| BC Tele | 47676 | $16¾ | 16½ | 16⅝ | — ⅛ |
| Magnetics I | 46500 | 209 | 182 | 209 | +29 |
| Abitibi Pa | 30842 | $17½ | 17⅛ | 17⅜ | + ¼ |
| **Mines and oils** | | | | | |
| Goldlund | 214920 | 46½ | 39 | 42 | +3 |
| Orchan A | 99325 | 480 | 445 | 470 | +30 |
| Rayrock Rs | 47300 | 210 | 199 | 205 | +8 |
| Amer Eag | 42000 | 290 | 268 | 278 | +8 |
| Ulster Pet | 35700 | 209 | 203 | 206 | +2 |
| UniWstn O | 22700 | 119 | 112 | 115 | +2 |

**BOX SCORE**

| | Mon. | Fri. |
|---|---|---|
| Issues traded | 647 | 677 |
| Advances | 231 | 265 |
| Declines | 199 | 184 |
| Unchanged | 217 | 228 |

**NEW YORK**

| Stock | Sales | Close | Ch'ge |
|---|---|---|---|
| Carrier Cp | 809200 | 26½ | +6⅜ |
| Ramada In | 550300 | 13⅜ | — ½ |
| Pan Am | 252200 | 8½ | — ⅛ |
| SearsRoeb | 199600 | 22⅞ | |
| Green Giant | 176500 | 35 | + ¾ |
| Texaco Inc | 174400 | 24¾ | — ⅛ |
| Goodyear | 172200 | 17⅛ | — ⅛ |
| Holiday Inn | 166200 | 25⅝ | |
| CaesrWrld | 163700 | 44¾ | —2 |
| ApldDigt | 152000 | 15¼ | — ¾ |
| Sony Corp | 148800 | 8 | + ⅛ |
| Polaroid | 138600 | 50¼ | — ⅛ |
| Pfizer | 134600 | 35⅝ | + ½ |

**BOX SCORE**

| | Mon. | Fri. |
|---|---|---|
| Issues traded | 1880 | 1881 |
| Advances | 653 | 807 |
| Declines | 804 | 652 |
| Unchanged | 423 | 422 |

# ALBERTA

Complete tabulation of Monday transactions. Quotations in cents unless marked $. Net change is from previous board-lot closing sale.

| Stock | Sales | High | Low | Close | Ch'ge |
|---|---|---|---|---|---|
| Abacus pr A | 25 | $76 | 76 | 76 | —1 |
| Barons | 7800 | 26 | 24 | 24 | —4 |
| Bearcat | 4000 | 400 | 400 | 400 | +25 |
| Cal West | 1000 | 40 | 40 | 40 | —5 |
| Clarepine | 1000 | 35 | 35 | 35 | +5 |
| Clearport | 10975 | 415 | 400 | 410 | —30 |
| Commercl | 500 | 84 | 84 | 84 | +4 |
| Conventur | 8300 | $6½ | 6¼ | 6½ | — ⅛ |
| Duke | 13000 | 17 | 15 | 15 | —1½ |
| Edmonton | 500 | 85 | 85 | 85 | +5 |
| Flin Flon | 11100 | 70 | 65 | 65 | —1 |
| Helgena | 200 | 120 | 120 | 120 | |
| Highfield | 1200 | 325 | 325 | 325 | +5 |
| Tika | 3000 | 45 | 45 | 45 | |
| Jupiter | 3500 | 100 | 95 | 100 | +5 |
| Kintla | 1000 | 100 | 100 | 100 | |
| Lariat | 1000 | 100 | 100 | 100 | —10 |
| Lobell | 3000 | 18 | 18 | 18 | +6 |
| Madison | 2000 | 22 | 22 | 22 | |
| Mid East | 37000 | 57 | 50 | 50 | —2 |
| Missi | 500 | 131 | 131 | 131 | —4 |
| Multiple | 1000 | 15 | 15 | 15 | |
| NRG | 5317 | $7⅜ | 7 | 7 | — ¼ |
| Nesbit | 1000 | 185 | 175 | 185 | +10 |
| New 44 | 1200 | $7 | 6⅜ | 7 | + ¾ |
| New Gatewy | 2600 | 200 | 195 | 195 | —5 |
| Nimrod | 3000 | 95 | 90 | 95 | +5 |
| Nordex | 6000 | 56 | 55 | 55 | —5 |
| Northrim | 1000 | 76 | 76 | 76 | —9 |
| Oilex | 200 | 225 | 225 | 225 | |
| Onaping | 4000 | 78 | 72 | 78 | +5 |
| Penstar | 3000 | 29 | 28 | 28 | +2 |
| Peregrine | 2500 | 85 | 80 | 80 | —5 |
| Petromns | 2200 | 40 | 39 | 40 | +5 |
| Radial | 1000 | 21 | 21 | 21 | —1½ |
| Rangeco | 500 | $7½ | 7½ | 7½ | — ⅜ |
| Rio Alto | 14800 | 300 | 285 | 285 | —15 |
| Seagull | 3701 | $5⅞ | 5⅝ | 5⅝ | — ⅛ |
| Sparrow | 6800 | 110 | 101 | 110 | +9 |
| Summit | 1000 | 165 | 165 | 165 | —35 |
| Troy | 18100 | 400 | 390 | 395 | —5 |
| Turbo wts | 4550 | 285 | 270 | 270 | —15 |
| Univ Ex | 2000 | 275 | 275 | 275 | |
| Univ Uran | 6800 | 415 | 415 | 415 | +5 |
| AltGs TrC | 390 | $72⅝ | 72⅝ | 72⅝ | |

Total sales: 203,058.


Rights Offering September 1978

The First Canadian Bank
Bank of Montreal

REMINDER: RIGHTS EXPIRE MONDAY, OCTOBER 2nd

Shareholders of Bank of Montreal have received an offer to subscribe for one additional share at $20.00 for each seven shares held of record August 23, 1978. **All holders of rights should take immediate steps, if they have not yet done so, to ensure that their rights will be exercised or sold prior to expiry on Monday, October 2, 1978.**

Should you require further information or assistance, please do not hesitate to contact our nearest branch office.

*As an Advisor, and a member of the Sponsoring and Facilitating Dealer Groups, we will be compensated in respect of this offering.*

AE AMES

A. E. AMES & CO. LIMITED

205 Royal Trust Building, 612 View Street, Victoria, B.C. V8W 1J5, (604) 383-4171
555 Burrard Street, Suite 1625, Vancouver, B.C. V7X 1G5, (604) 681-7521



GRAND OPENING

*Come Celebrate a Victoria First!*

*Yesterday we were City Savings & Trust. Today we're the same company—stronger than ever, still 100% Canadian—but now with a new first name: First City Trust.*

*But that's only part of the news. Because now we're in our beautiful new Victoria office, where we're putting even more emphasis on service. Result? A gala Grand Opening, promising pleasant surprises for you, including our unique photo murals of historic Victoria.*

*Free refreshments! Coffee or tea—served with delicious fresh-baked croissants or crumpets. Four valuable grand antique prizes! Sony radios for new depositors. A personal tour of our handsome new*

Nick Melber
Savings Manager

Vern McDougall
Assistant Manager

*quarters and more. These are just some of the highlights of our opening celebration. You'll also have a chance to meet new Western friends—like Savings Manager, Nick Melber, and Assistant Manager, Vern McDougall.*

*Perhaps best of all, you'll learn about the earning power of money deposited with us—7½% interest on regular savings; 9¾% interest on GIC's.**

*And, if you have a special dream, you'll discover how easily financing from First City Trust can make it real.*

*The Grand Opening of First City Trust—weekdays, September 14th through September 27th, 8:30 a.m. to 4:30 p.m. Won't you please attend? It will put us on a first-name basis.*

*Four Grand Prize Drawings!*

*Four valuable, authenticated antiques! Enjoy unlimited chances to win, deposit an entry form with every visit until September 27th.*

*First Prize!*
*A magnificent double pedestal roll-top desk of solid oak. A rare and highly desirable piece. Circa 1910.*

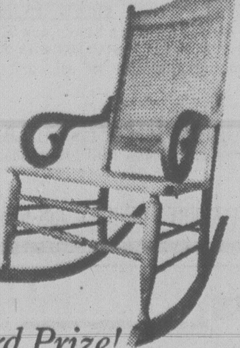

*Second Prize!*
*A handsome Canadian maple rocking chair, cane seat and back. Provenance: Lincoln County, Ontario. Circa 1880.*

*Third Prize!*
*A beautiful mid-Victorian china wash bowl and water pitcher with attractive apple blossom motif. Circa 1880.*

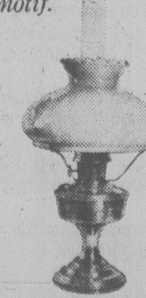

*Fourth Prize!*
*An original Aladdin oil lamp copper and brass (with replacement shade). Circa 1930.*

*Entry forms available in our lobby now. Winners need not be present during drawing. Results will be announced September 28th.*

**9¾ % GIC paid on 5-year term basis.*

FirstCity Trust

*A Victoria First • 724 Fort Street, Victoria • Phone (604) 383-4141 • Open Weekdays, 8:30 a.m. to 4:30 p.m. • Formerly City Savings & Trust*

# MoT Delays PWA Crash Report

VANCOUVER (CP) — Federal ministry of transport (MoT) air accident investigators have delayed their final report on the Feb. 11 Cranbrook air crash until Dec. 1, a spokesman said Monday.

The delay affects lawyers readying millions of dollars worth of damage actions in Canadian and American courts.

The lawyers, representing the estates of many of the 43 persons killed in the crash of a Pacific Western Airlines Boeing 737 at Cranbrook, will base their legal assault on the major parties involved in the crash in large measure on the findings of the MoT's team of crash specialists.

The twin-engine jetliner crashed after the pilot aborted a landing attempt to avoid a municipally-operated snowplow on the Cranbrook airport runway. The jet's thrust-reverser braking system was cited by a coroner's jury last May as the mechanical factor in the accident.

"The report has been delayed because of further discussions between the investigation team and the Boeing Company relating to technical matters," ministry spokesman Bill Almolky said Monday in an interview from Edmonton.

MoT officials declined to say just what areas the air accident investigators are pursuing with Boeing officials in Seattle, but it is believed they are checking problems with the thrust-reversers — the doors that deploy over the rear of the engines to direct thrust forward after runway touchdown.

At Cranbrook, the thrust-reverser panels on the jet's left engine popped open in mid-air when the pilot lifted the aircraft off the runway. The plane cartwheeled to the ground and blew up on impact. Six persons survived the crash.

"It looks to me that the MoT is more interested in building a defence to the litigation arising from the Cranbrook crash than it is in issuing a report that will tell us what caused the accident," said estate lawyer Don Niedermayer of Kimberley.

The MoT team earlier had prepared a working draft of its final report to federal Transport Minister Otto Lang, but this apparently has gone back to the team for substantial revision and further investigation.

The report has been delayed at least five times since MoT officials first announced it would be ready for the minister in late June or early July. The early delays were necessitated when scientists at the National Research Council in Ottawa began utilizing new scientific techniques to retrieve data from the jet's fire-damaged flight data recorder on the technical performance of the jet during its final few minutes of flight.

MoT officials also said Monday that the team utilized the RCMP's electronic surveillance experts to decipher tapes of garbled conversations between the PWA jet and the Cranbrook air radio operator.

The RCMP prepared a transcript last month of the conversations that will be included in the final MoT report on the accident. At the coroner's inquest, no accurate transcript was available of what transpired in the minutes before the crash between the air radio operator and the 737 pilot.

PWA lawyers have filed two massive suits in B.C. Supreme Court and federal court in Vancouver.

The federal court action covers the $12.1 million replacement cost of the aircraft. PWA is suing 43 persons and companies, including Lang and 16 other MoT officials, many of whom were responsible for issuance of airworthiness certificates to the aircraft.

The B.C. Supreme Court action is a test case on behalf of one of the estates engineered by PWA lawyers to ensure that at least one case gets before the Canadian courts in which liability can be determined and apportioned among the major parties — the MoT, the city, PWA, Boeing and Rohr Industries of Chula Vista, Calif., which designed the thrust-reversers for Boeing.

Meanwhile, 17 of the estates are poised to launch a multi-million-dollar suit in California against Boeing, Rohr and PWA on a product-liability basis, hoping for much bigger settlements than are available through the Canadian courts or through negotiations with a $10-million insurance liability pool established this summer by PWA with the co-operation of the other parties.

COLD SORES?
Anbesol. Cools, soothes, helps prevent infection and promotes rapid healing.

NATIONAL TRUST
Real Estate Announcement

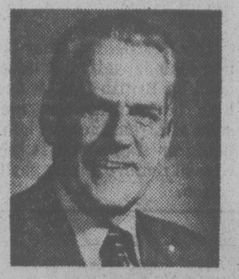
SID HASLAM

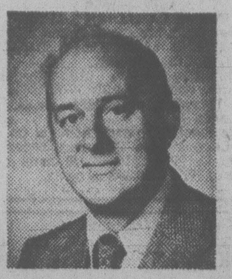
GRAY LAITE

National Trust Real Estate is pleased to announce that SID HASLAM and GRAY LAITE are the First Salesmen in Western Canada to achieve the companies prestigeous "Sales Counsellor Awards" for outstanding client service and production for 1978.

National Trust Realtor

Your real estate enquiries will receive prompt and courteous attention by calling 595-2121.

Hillside Mall
595-2121

9-27

## TWELVE CHARGED WITH ARSON

NELSON, B.C. (CP) — Twelve persons were charged with arson Monday after a weekend fire destroyed the interior of a house in nearby Brilliant.

RCMP Sgt. Eli Tetrault said the seven women and five men, all members of the Sons of Freedom Doukhobor sect, have been in police custody since the fire Saturday at the house owned by prominent sect member Anna Makova who died two weeks ago.

Sgt. Tetrault said the fire caused about $5,000 damage, mainly to the basement section.

9 3/4 per cent Why Earn Less?
City Trust 5 Year Guaranteed Investment Certificates
interest paid annually

CITY TRUST
Rates for more frequent interest payments available on request.
City Savings and Trust
724 Fort Street
Victoria, B.C. V8W 1H2
Phone: 383-4141
More for your money

Member of Canada Deposit Insurance Corporation

## $3,000 Fine In Price Fix Highest Ever

TORONTO (CP) — A fine of $3,000, the highest ever recorded in Canada against an individual for price fixing, was imposed Monday on the sales director of a Toronto firm.

David A. J. Nugent and the firm, Schwarzkopf, pleaded guilty to illegally inducing London Drugs Ltd., a Vancouver drugstore chain, to keep product prices up and to cutting off supplies twice when the retailer refused to stop discounting.

The one-day trial centred on a struggle by London Drugs to keep getting Nina Ricci goods from Schwarzkopf between 1974 and 1976.

Julius Isaac, head of the federal prosecution group in Toronto, said Schwarzkopf, formerly Silhouette Products Ltd., insisted that retailers mark up its product by 66 per cent, an amount the prosecutor said bordered on extortion.

Evidence indicated Nugent was trying to keep London Drugs from discounting Nina Ricci products by about 15 per cent from the Schwarzkopf suggested retail price.

Isaac said Nugent, 39, was contemptuous of the law.

W. Hollin Green, of Coquitlam, a salesman for the distributor, testified at a preliminary hearing that when he complained Nugent was breaking the law, Nugent said, "he didn't give a damn about Canadian law, and that furthermore, I was not to mention law to him again."

County Judge E. F. Wren said the pricing plan was widespread and deliberately flouted consumer protection laws in Canada.

In an interview following the trial, Isaac said this was the first time both a company and one of its employees have been taken to court for resale price maintenance.

Don't Buy a Guaranteed Investment Certificate Before You Contact Us!
10%
Annual Interest on Five Year Debentures
Call 800-661-1143 or Complete Coupon Below
• Other terms and interest payment schedules available.
• NO Service Charges
AMIC
MORTGAGE INVESTMENT CORPORATION
Member: Canada Deposit Insurance Corporation.

To: AMIC Mortgage Investment Corporation, Suite 100, Gaslight Square, 517 - 10th Avenue S.W., CALGARY, Alberta T2R 0A8 — VC 9
Please send me more information on AMIC 10% Five Year Debentures
Name:
Address:
Postal Code: Telephone
9-19

Learn More About Investing
. . . from the same correspondence courses taken by employees of Canadian securities firms, by hundreds of private investors and others involved in managing personal and corporate funds.
Offered by the investment industry's national educational organization, courses include:
• How To Invest In Canadian Securities — a self-study kit for the novice.
• Canadian Securities Course — the basic program required for entry into the business and provincial registration.
• Canadian Investment Finance — an advanced, two-year program for Canadian Securities Course graduates.
• Specialized Publications — available too.
FALL COURSES NOW ENROLLING.
FOR FULL DETAILS CALL OR WRITE:
THE CANADIAN SECURITIES INSTITUTE
Box 49151, The Bentall Center
Vancouver, B.C. V7X 1J1
Phone — 683-1338

64 SUITES
Gross annual income $143,870. Priced at less than $18,000 per unit. Located in James Bay. No vacancies. Full price $1,150,000 with $757,000 financing in place.

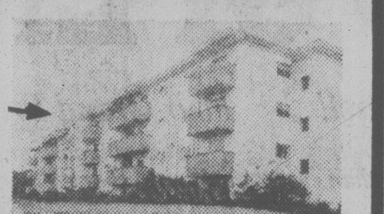

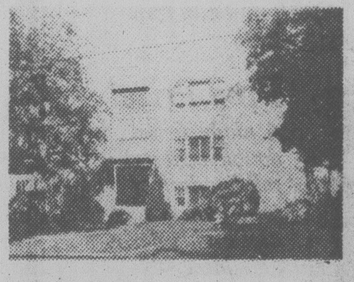

7 SUITES
Gross Annual income $16,280. Excellent location at 1140 Pandora near Cook St. No vacancies. Full Price $140,000 with $106,000 financing available or all cash purchase.

10 SUITES Gross annual income $16,396. Excellent location at 1425 Fernwood. Full price $185,000 with $85,000 1st mortgage in place.

5 STORE SHOPPING MALL Located at Sooke's busiest intersection. Gross annual income $39,660. Full price $335,000. Can be purchased clear title or financing can be arranged.

CONTACT GERRY FINNIGAN 388-6258 Cedric Steele Realty Ltd.

## RCMP USE FILM IN GIRL HUNT

KAMLOOPS (CP) — RCMP here have made a television film to help them in their search for a 14-year-old girl who has been missing since May 6.

Insp. D. L. Render said today that police decided to film a re-enactment of the girl's disappearance after an intense investigation turned up no new leads in the search for Monica Rose Jack of Quilchena.

Jack was last seen riding her bicycle in the Nicola Lake-Quilchena area.

Insp. Render and a camera crew from a local television station retraced and filmed Jack's known actions on the day she disappeared. Acting as consultants were the girl's mother Madeleine, two girls and other witnesses.

The film is to be shown on television here on three consecutive days starting Oct. 1, and Insp. Render said he hopes the re-enactment will jog memories and prompt people to come forward with the information needed to resolve the mystery.

"We know there were more people in the area," Render said. "We would like to reach them. We have no intentions of letting up. We would like to resolve what has happened."

NEW LOOK AT
GEORGE'S BAVARIAN
DINING LOUNGE

DINING WITH COMPLETE SALAD BAR!
DAILY EXCEPT SAT.
★ RESERVE FOR SPECIAL FAMILY SUNDAY DINING WITH SALAD BAR
★ FOR LUNCHEON
MONDAY TO FRIDAY 11:30 A.M.-2:30 P.M.
GEORGE'S FAMOUS SMORGASBORD 3.95
Hot Dishes, Changed Daily, PLUS FULL SALAD BAR!
DINE AND DANCE FROM 5 P.M. TO 11 P.M. DAILY
You Will Enjoy DREW SHAND'S PIANO COMBO
IT'S ALL HERE—AT GEORGE'S!
Ample Free Parking
Reservations for dinner are advisable
master charge — CHARGEX VISA
1021 Pandora Ave. 383-7121
8-17x

## CUPE Pacts Invalidated

VANCOUVER (CP) — Two contracts Canadian Union of Public Employees (CUPE) members negotiated with the cities of Castlegar and Grand Forks were declared null and void Monday by the British Columbia Labor Relations Board (LRB).

Board chairman Ed Peck ruled that the Kootenay Service Workers Association (KSWA) carried out bargaining in the name of CUPE Local 343 although it had failed to gain the right to represent the civic workers in the two West Kootenay towns.

KSWA applied to the LRB for certification as successor bargaining agent for Local 343 in January, 1978, but was advised that it should apply in September or October under the raiding section of the Labor Code.

This have led to the local being placed under trusteeship in February. Harvey Holmes, KSWA director and Local 343 business agent, along with the rest of the local executive were then replaced by administrator Clarence Lacombe, a CUPE official.

C.G.A.
ZERO-BASE BUDGETING a seminar to provide a working knowledge of zero-base budgeting concepts and techniques.
Participants will learn to appreciate the effectiveness of long-range plans and gain insight into management of the future. Dr. A. Guthrie, C.G.A. and R.V. (Lee) Cameron, C.G.A. will lead the seminar.
Session I Introduction to Zero-Base Budgeting
Session II Implementing the Strategy
Session III Ranking Process
Session IV Selling Zero-Base Budgeting
Session V Facing the Realities
The registration fee of sixty dollars will include all materials and luncheon arrangements.
PRINCE GEORGE — Inn of the North — Tuesday October 10
VICTORIA — Queen Victoria Inn — Thursday October 12
KELOWNA — Capri Hotel — Tuesday October 17
VANCOUVER — Four Seasons Hotel — Thursday October 19
Information and copies of the complete 1978 seminar programme are available from:
Professional Development Programme
The Certified General Accountants' Association of B.C.
The CGA Building
1555 West 8th Avenue
Vancouver, B.C. V6J 1T5
Telephone: 732-1211

NEW OFFICE SPACE FOR LEASE
Board of Trade Building
(Addition)
Bastion Square
(Victoria)
Contact 385-8111 For Information
MIDWEST PROPERTY MANAGEMENT
3400 Edmonton House, P.O. Box 3160, Edmonton, Alberta (403) 420-6666

# WINDMILL MAKER MOVING TO U.S.

TORONTO (CP) — When Canadian business and government provided little aid to a Toronto man trying to produce wind-generators, he turned to the U.S., where he expects to open a factory later this year.

Philip Coulter says his company will be shipping wind-generator components back to Canada from New York by the end of the year.

Coulter, 45, a professional engineer and business consultant, believes windmills could meet much of Canada's power needs.

Despite his claims of a guaranteed export market, Coulter, vice-president of Winflo (Canada) Ltd., has been unable to convince Canadian business and government to support the firm.

"They've kept saying 'No, no, no,' but now they've asked us for a new application. The hell with a new application."

He says Canadian banks just laughed at his proposals and conservative Canadian investors paid no attention to his company's new technology.

Coulter believes Newfoundland's total power needs could be fulfilled by ringing the island with windmills.

He wants Ontario Hydro to do a wind survey of the area between Toronto and Kingston. The ultimate goal would be to place windmills on existing transmission towers feeding electricity directly into the grid.

He also argues that Quebec could have used wind generators to supply the power produced by its vast James Bay hydro project.

Others are not as convinced that wind energy is realistic. Rodger Schwass, dean of environmental studies at York University, suggests wind generation costs 20 times as much as conventional sources.

Coulter says the response was different in the U.S., where he got co-operation from every level of government and industry.

# Probe Clears Fishermen

VANCOUVER (CP) — Charges of strikebreaking made this summer against Local 80 of the Prince Rupert Co-operative Fishermen's Guild could not be substantiated, Dave MacIntyre, secretary-treasurer of the British Columbia Federation of Labor, said Monday.

He said in a news release the federation conducted the investigation in August when the Prince Rupert Amalgamated Shoreworkers' Union requested that the fishermen's guild be expelled from the federation for strikebreaking.

The shoreworkers were locked out by the Prince Rupert Fishermen's Co-operative Association June 23 and later charged the fishermen's guild with strikebreaking in the dispute which ended Aug. 11.

# Regional Report in Nov.

Results of a year-long review of regional districts in B.C. will be made public by the middle of November, Municipal Affairs Minister Hugh Curtis said Monday.

A five-member committee set up by Curtis more than a year ago was to have completed its work more than six months ago.

Illness to two of the members, including committee chairman Phil Farmer, has delayed completion of the group's report, Curtis said in an interview.

Curtis last week told a Union of B.C. Municipalities convention that bold action will be needed to remedy serious problems that he said regional districts are facing.

"Major surgery may be required," he said. "There is increasing anger being directed toward regional government. Some of it may be unfair but there remains the fact that many residents feel over-governed and resent having urban-type controls imposed upon them in rural or near-wilderness settings."

Curtis said that although he has not seen a draft of the committee's report he is prepared to consider very major changes in the planning function for non-municipal areas — currently the responsibility of regional districts.

He would not specify what changes he is considering.

The committee held hearings throughout the province in the past year as part of its study of the role and function of regional districts.

Curtis said the government deliberately refrained from making any changes to the structure or powers of regional districts while the committee was conducting its review.

He said he expects to have the report by late October or early November.

# Parks Plan Outlined

Conservation in Canada should be carried out systematically and determinedly, Hugh Faulkner, federal minister of Indian and northern affairs, said Monday.

The minister outlined a proposal for Parks Canada policy to a conference of federal and provincial ministers responsible for parks which he hoped would provide the incentive to preserve and restore scenic and historic areas.

He said the policy would be restricted to areas of natural significance to Canada.

"I'm also suggesting that we should add to that policy a category called a wilderness park specifically in the north, and I've already designated five areas which are now open to public consultation."

The minister said he also proposes a second addition to parks policy — areas of wild rivers.


Commerce Capital Trust

804 Fort Street
Victoria, B.C.
388-9172

9 3/4 %
Money Makers

A five year guaranteed Term Deposit with interest paid annually.

8-30x Member: Canada Deposit Insurance Corporation


# Oil, Gas Tycoons From Book Error?

FORT ST. JOHN (CP) - A group of Peace River farmers believe they are potential oil and natural gas tycoons because the federal government gave them mineral rights in a book error in the 1950s.

Their land is in British Columbia's prime oil and gas producing belt and is the target of extensive drilling this winter. Twenty-one oil and gas wells have been in production in the area since 1969 and exploration is becoming more intensive.

The 18,168-acre area is a former Indian reserve made available in 1948 to veterans of the Second World War. The Veterans Land Act provided easy terms for servicemen to purchase what became 42 farms.

In 1950, when Sun Oil Co. of Vancouver wanted to explore the area, it ws discovered that the VLA had passed mineral rights on to the veterans. Sun Oil leased the land for 25 cents an acre, but when exploration produced no results let them lapse.

The Doig and Blueberry Indian bands, which owned the land until 1945, filed suit last week against the federal government, claiming that the mineral rights should have been held for their benefit.

The suit asks the courts to void the sale of the former reserve because of "deceit, falsehood and misrepresentation" by the federal government.

The farmers say the dispute is between Ottawa and the Indians and the courts won't force them to give up the land or the mineral rights.

"It's the same as any other real estate deal," said George Clelland, a veteran. "When you buy land you buy it only on the basis that you get a free and undisputed title.

"There's no way that any shyster is going to say that we screwed the Indians. We had our butts shot at for five years for (King) George and that ought to amount to something."

Most of the original 42 veterans are still farming their land but some have retired to other areas.

The land now commands leases that provide for surface rights bonuses of $12,000 and up and royalties of up to 18 per cent of gross production. A well producing 500 barrels a day—and there are several in the area—would bring in royalties of nearly $300,000 a year.

Another veteran, George Langerud, declined to say what his earnings have amounted to but one oil well on his property has been in production for five years and a second was drilled this summer.

"Any half-decent well should bring the mineral rights owner more than $200 a day," said Langerud.

Clelland said the government didn't ask the Indians to sell the land but the Indians asked the government to move their reserve because it was surrounded by farmland and poor for trapping.

"But if the government promised to keep the mineral rights for them, then it's up to the government to straighten it out. We sure aren't going to square it up."

# 14 COMMUNISTS TO RUN

VANCOUVER (CP) — The Communist Party will field at least 14 candidates in the next British Columbia election, provincial leader Maurice Rush told a weekend provincial convention.

"The election of communists will create a new political situation in B.C.," he said Saturday. "Their presence in Victoria will be a barrier to the growing tendency by the NDP to turn to the right and retreat before big business pressures."

He accused NDP leaders of adopting a low profile and avoiding controversial issues so the party can return to power.

Rush said Communist Party candidates will call for establishment of more secondary industry including a steel mill and copper smelter, a new public forest management program, public ownership of major monopolies, multi-national corporations, and energy resources and tax breaks for homeowners and consumers.


DRINKING . . .
If you want to drink and can, that's your business. If you want to stop and can't, that's our business.
ALCOHOLICS ANONYMOUS
8-2020 Douglas St. 383-0415


# Phone Companies' Merger 'Timely' Move

KELOWNA (CP) — The proposed merger of Okanagan Telephone Co. and British Columbia Telephone Co. would have little or no affect on customers or employees, a spokesman representing both companies told a provincial hearing Monday.

Jack Carlile, vice-president of operations for both companies, told the motor carrier commission, which is investigating the merger, that now is the time for a merger of the two companies.

"From the customer's point of view the effect of the merger will not be either dramatic or disturbing," Carlile said at the hearing which comes 12 years after B.C. Tel purchased 99 per cent of O.K. Tel's shares.

He said payment of O.K. Tel's long-term debt and expenditures for new equipment are the main points supporting the takeover by the parent company.

Most rates will not change although radio-telephones will cost more if the merger takes place, he added.

Carlile also said an agreement assures O.K. Tel employees preference on positions within the present operating territory for the duration of the existing contract.

A resolution by O.K. Tel directors said that without the merger, the company would find it more difficult to maintain the quality of its communication services at the same cost to subscribers. To do so, the company would need large amounts of capital for the maintenance and expansion of services, the resolution said.

Counsel for the commission said local rate hearings may cease in the future because B.C. Tel is subject to federal regulations while O.K. Tel comes under the jurisdiction of the provincial government.

Peter Butler, legal adviser for O.K. Tel, said a merger must be completed by the end of the year at the latest.

The only intervention is to be delivered by minority shareholders.


$15 — $15 — $15
Freshly emptied
45-GAL. OAK WHISKEY
— BARRELS —
PH. 383-1328



WIN $150,000
GRAND PRIZE, OR SAVE IT WITH THE BANK OF MONTREAL AND

DOUBLE* YOUR MONEY

WIN THE BIG $150,000
GRAND PRIZE!
$150,000 is a lot of money. Enjoy it today or save it at the Bank of Montreal where it can double* to $300,000!

TEN $5,000 WINNERS!
You could be one of ten lucky customers who will win $5,000 cash. Take the money now, or leave it to double* to... $10,000!

ONE HUNDRED $1,000 "SAVINGS-STARTER" WINNERS!
One hundred lucky customers will win $1,000 in cash! A nice savings starter that can grow to double* the money. You know how time flies when you're having fun... saving!

HOW TO ENTER
It's so easy to participate in "Double* Your Money" at the Bank of Montreal! Simply make a $50 deposit to one of the following personal accounts; True Chequing Account, Chequable Savings Account or True Savings Account between now and November 17, 1978. You will receive one entry form for each $50 deposit – maximum 100 entries per customer during the contest period. If you don't already have a Bank of Montreal account... now's the time to open one... on the double!

111 WINNERS IN ALL!
50–$1,000 winners will be drawn on or about September 29th and announced by October 30th, 1978. Make sure you get your entries in early to be eligible for this "early bird" draw. 50–$1,000 winners, 10–$5,000 winners, and the $150,000 GRAND PRIZE winner will be drawn after the contest closing date of November 17, 1978.

Save WITH THE BANK OF MONTREAL AND BE A WINNER IN MORE WAYS THAN ONE!
Now, saving at the Bank of Montreal has double the appeal. First, you enjoy all the regular benefits of our chequing and savings accounts. PLUS... you now have the opportunity to win big cash prizes. Ask for full details and contest rules at any Bank of Montreal branch. Winners will be required to correctly answer a time-limited skill-testing question.

*Winners may take cash or save it to double with a special Double Your Money Certificate @12% for 6 years.

The First Canadian Bank
Bank of Montreal



DEMO SALE

1978 MAZDA GLC HATCHBACK
6 ONLY
SAVE UP TO $500.00
Automatics
Standards
2 and 4-Door Models
9-18x
PACIFIC
MAZDA
PEUGEOT
810 Johnston 385-1451



8%
Free GOLDEN Chequing
For members 55 and over.
Interest calculated and paid monthly, subject to minimum balance of $500
★ new rate effective Oct. 1, 1978
VICTORIA PUBLIC SAVINGS Credit Union
710 BROUGHTON 385-1437
1601 BLANSHARD 388-5554
547 MICHIGAN 382-5105
RATES SUBJECT TO CONFIRMATION

# PAIR OF MUSSELS SOLD TO BLUE JAYS

Victoria Mussels today announced they have sold pitchers Roy Moretti and Dale Mohorcic to Toronto Blue Jays for an undisclosed amount of cash.

Moretti, a Victoria product signed by the Mussels just before the team began play in the Class "A" Northwest League last June, and Mohorcic will report to the Blue Jays' Dunedin, Fla., spring training camp in February for assignment in the American League club's farm system.

Both are righthanders.

Mohorcic, a resident of Cleveland, compiled a 6-5 won-lost record with the last-place Mussels and was chosen to the Northwest League all-star team. Included in his victory total were two shutouts. He compiled a 2.02 earned run average in 98 innings.

Moretti also finished with a 6-5 record and had two saves in relief. He had a 5.16 ERA over 82 innings.

Mussels manager Jim Chapman made the deal following discussions last week with Pat Gillick, farm director for the Blue Jays.

# Pirates Hanging Tough As Philly Series Nears

By The Associated Press

Chuck Tanner, manager of Pittsburgh Pirates, can't explain why his team has played so well at home this season.

"It is incredible, isn't it," he said after the Pirates beat Chicago Cubs 7-4 Monday night for their 20th consecutive victory at Three Rivers Stadium.

"Even if I knew, I couldn't tell you," Tanner said.

The Pirates, four games behind the first-place Philadelphia Phillies in the National League East, are 50-25 at home.

"I manage better here," Tanner joked as he handed out a cigar in his office.

If the Pirates can keep improving that record and win the series with Chicago, they could still be within reach of first place when the Phils visit Pittsburgh for a four-game series.

The Phillies, however, are hanging tough too and Monday defeated Montreal Expos 3-2 in 12 innings. In the only other NL game, St. Louis blanked New York Mets 3-0.

Tanner says, however, playing at home won't mean much when the Phils arrive Friday to start the series with a double-header.

"I think you can throw out the home-field advantage. All I know is we're going to play and we have to win."

"It's going to be a four-game shootout," says Dave Parker, whose three hits drove in two runs in Monday's win.

Parker was a major factor Monday. He tripled, doubled and singled for three of the Pirates' 13 hits.

Omar Moreno and Frank Taveras also drove in two runs each to support John Candelaria, 12-11.

Larry Bowa's 12th-inning single scored Orlando Gonzalez to give Philadelphia its victory and reduce to four the Phillies' NL East "magic number."

In the American Leaue West, manager Whitey Herzog of Kansas City said "no thanks" to champagne Monday as the Royals clinched a tie for their third straight American League West title. There won't be any serious clubhouse celebrating for now.

"I can't see any sense in throwing champagne over each other," Herzog remarked dourly after the Royals thumped Seattle Mariners, 7-2, and reduced their magic number to one. "Besides, we gotta win it first."

The Kansas City clubhouse has been the scene of wild celebrations the past two Septembers, but Herzog apparently has not forgotten that playoff losses to New York Yankees followed both parties. Monday the players had the usual postgame beer.

Right-hander Dennis Leonard, winning his 20th game against 17 losses, held Seattle to just six hits as Kansas City recorded its 11th consecutive victory over the West Coast squad. It was also the Mariners' eighth straight loss.

The New York Yankees and the Boston Red Sox did not play.

STEPPING HIGH, but not-high enough, first baseman Willie Montanez of New York Mets reaches in vain for a pick-off throw in National Leaue baseball game with St. Louis Cardinals at New York's Shea Stadium, Monday. Getting back to first safely is first baseman Roger Freed of Cardinals who advanced to third on play as ball sailed into right field. Cardinals won 3-0. (AP wirephoto)

**NATIONAL LEAGUE**

| East | W | L | Pct. | GBL |
|---|---|---|---|---|
| Philadelphia | 87 | 68 | .561 | — |
| Pittsburgh | 83 | 72 | .535 | 4 |
| Chicago | 77 | 79 | .494 | 10½ |
| Montreal | 73 | 83 | .468 | 14½ |
| St. Louis | 68 | 90 | .430 | 20½ |
| New York | 63 | 94 | .401 | 25 |
| **West** | | | | |
| x-Los Angeles | 94 | 62 | .603 | — |
| Cincinnati | 86 | 69 | .555 | 7½ |
| San Francisco | 87 | 70 | .554 | 7½ |
| San Diego | 81 | 76 | .516 | 13½ |
| Houston | 69 | 87 | .442 | 25 |
| Atlanta | 69 | 87 | .442 | 25 |

x-clinched pennant

Chicago 000 100 030— 4 11 0
Pittsburgh 212 020 00x— 7 13 0
Krukow 8-3, Geisel (3), Moore (7) and Blackwell, Rader (9); Candelaria 12-11, Tekulve (8) and Ott. HRs: Chi—Kingman (28), Vail (4).

St. Louis 000 000 300— 3 10 0
New York 000 000 000— 0 2 3
Martinez 9-8 and Swisher; Kobel 4-6, Koosman (7) and Stearns.

Montreal 010 001 000 000— 2 6 2
Philadelphia 000 000 002 001— 3 6 0
Schatzeder, Garman (9), Knowles (9), Bahnsen 1-5 (11), Fryman (12) and Carter; Lerch, Brusstar (9), Reed 3-3 (10) and Boone. HRs: Mtl—Carter 2 (20).

**AMERICAN LEAGUE**

| East | W | L | Pct. | GBL |
|---|---|---|---|---|
| New York | 94 | 62 | .603 | — |
| Boston | 93 | 63 | .596 | 1 |
| Milwaukee | 90 | 67 | .573 | 4½ |
| Baltimore | 86 | 69 | .555 | 7½ |
| Detroit | 84 | 72 | .538 | 10 |
| Cleveland | 68 | 85 | .444 | 24½ |
| Toronto | 59 | 96 | .381 | 34½ |
| **West** | | | | |
| Kansas City | 89 | 68 | .567 | — |
| California | 83 | 73 | .532 | 5½ |
| Texas | 82 | 74 | .526 | 6½ |
| Minnesota | 71 | 86 | .452 | 18 |
| Chicago | 69 | 87 | .442 | 19½ |
| Oakland | 68 | 90 | .430 | 21½ |
| Seattle | 55 | 99 | .357 | 32½ |

Oakland 010 010 000— 2 7 4
Chicago 102 000 21x— 6 10 1
J. Johnson 11-9, Heaverlo (8), Lacey (8) and Robinson; Kucek 2-3, LaGrow (8) and Colbern. HRs: Oak—Page (17), Picciolo (1); Chi—Lemon (13).

Seattle 000 100 010— 2 6 2
Kansas City 200 400 01x— 7 9 0
Honeycutt 5-11, Parrott (4) and Stinson; Leonard 20-17 and Porter.

Minnesota 000 001 001 00—2 8 1
Texas 000 000 020 01— 3 7 1
Serum, Marshall 8-12 (9) and Wynegar; Matlack, Cleveland 5-8 (9) and Sundberg. HR: Tex—Grubb (15), Bonds (30).

## Orioles Keep Staff

BALTIMORE (AP) — Baltimore Orioles have announced that manager Earl Weaver's four-man coaching staff has been rehired for the 1979 baseball season.

# Changing Times Rocking the NFL

By The Associated Press

Somebody seems to have taken the script for this National Football League season and thrown it into a shredder. With few exceptions—very few—nothing seems to be going as expected.

With four games—one-quarter of the expanded season—in the books, some former powers like St. Louis Cardinals, Cincinnati Bengals and Baltimore Colts are stumbling around trying to figure out how to win more than they lose . . . or in the Cardinals' and Bengals' case, how to win at all.

Conversely, some clubs which have staggered around in the shadows for the last few years—New Orleans Saints, Green Bay Packers, New York Giants, Tampa Bay Buccaneers and Seattle Seahawks—are suddenly making some very loud noises, proclaiming themselves definite troublemakers if not outright contenders.

A year ago, under Hank Stram, the Saints were a 3-11 club. It took them seven games to secure two victories. This year, under Dick Nolan, they're 2-2—not an extraordinary charge out of the gate, but better then they've ever started since the team's inception in 1967.

The Packers, 1-3 a year ago en route to a 4-10 finish, have turned things around and are 3-1. The Giants, too, have reversed last year's 1-3 start. The Bucs and Seahawks, each winless in their first four games of 1977, are 2-2 this time.

San Diego was 3-1 at this point last year and the Chargers' hopes were high that they would be contenders this season. Instead, they are 1-3 and, with the resignation of Tommy Prothro, have a new head coach, former cardinal Coach Don Coryell.

Sometimes it's an injury to a key player (quarterbacks Bert Jones of Baltimore and Ken Anderson of Cincinnati) that can ruin a season.

Or in in the case of the Cards, departures can help to tear a club apart. Terry Metcalf's defection to Toronto Argonauts of the Canadian Football League and Jackie Smith's retirement took two stars out od the lineup. J. V. Cain's season-long Achilles injury (one of a number of injuries that have demonstrably affected the offence) further hampered St. Louis. And a schedule that started with Chicago Bears, New England Patriots, Washington Redskins and Dallas Cowboys doesn't help.

The Redskins were 9-5 a year ago—but many experts said they were on their way down. Then Jack Pardee arrived to replace George Allen as coach. His changes, the 'Skins say, have done wonders. A 4-0 record backs them up.

Younger players are paying off for Seattle.

"Last year we were extremely inexperienced," says John Thompson, the Seahawks' general manager.

Monday night a surprising trend was turned around as Minnesota Vikings decided they weren't going downhill any more if they could help it.

Losers of two of their first three games, the Vikings responded against division-leading Chicago .

Fran Tarkenton hit Sammy White with a 33-yard touchdown pass on the sixth play from scrimmage and the Vikings rolled from there to a 24-20 victory over the previously undefeated Bears.

Tarkenton, whose quarterback status had been doubtful in recent games when he had twice been replaced by Tommy Kramer, also set up a one-yard touchdown dive by Chuck Foreman in the third quarter with a 10-yard completion to White.

The loss was the first this season for the Bears after three victories while the Vikings raised their record to 2-2 to get back into contention in the Central Division of the National Conference.

## bill walker

## Failure to Get TDs Downfall of the Lions

The weekend in review and the ***B.C. Lions*** did almost everything right, but win, in their Canadian Football League game at Winnipeg, Sunday. And the reason they didn't win is simple enough—they couldn't score any touchdowns in the first half when they had a wide margin in play. The six field goals by ***Lui Passaglia*** were just great but as TDs count twice as much failure to convert at least a couple of their excellent chances hurt the Lions dearly. Otherwise, quarterback ***Jerry Tagge***, much maligned of late, did what he does best—threw the ball—and threw it well enough for a new Western Conference record of 34 completions in 49 attempts. This is one better than the mark established by Calgary's ***Peter Liske*** in 1968. In that one, Liske set a record of 508 yards as compared to Tagge's total of 430 Sunday. The CFL record for completions in a single game is 38 and is held by ***Tobin Rote***.

Incidentally, the Lions, who seemingly got jobbed on a couple of calls by the officials, now apparently must win their next five games to retain any hope at all. The purists may say they haven't been beaten badly this year, the margin of difference in their six losing games being 2, 4, 5, 6, 7 and 8 points. But close doesn't count.

And just a year ago it was the other way around with the Leos on the winning end of those squeakers. Remember? So it all evens out.

* * *

Meanwhile, at Exhibition Park, Saturday, the idea was that ***Silent Code*** would kill off the speed of ***First Purchase*** in the Sir Winston Churchill $20,000 weight-for-age event. Then ***Five Star General***, the 1978 Derby winner and stablemate of Silent Code, would come on in the stretch and take first money of $14,000 for the ***Jawl Brothers*** of Victoria away from another Victorian and the owner of First Purchase, ***Neil de Macedo***.

Well, it worked but not exactly the way it was planned. Silent Code did his part and First Purchase, who didn't really appreciate the off-track, was ripe for the taking when the real running began. But Five Star General was nowhere in sight. Instead, coming through on the rail as they entered the stretch turn was ***On Your Way***, a three-year old Kentucky bred, owned by ***Mrs. Teresa Forster*** and ***Mrs. Mildred Kaufman***. And, as Mrs. Forster is the wife of Dave Forster of Victoria, trainer of both First Purchase and On Your Way, the victory was kept in the family, so to speak. It was the first stakes win for On Your Way ($43) who was hard pressed to hold off Pampas Host in the final strides.

Which makes it a September double for Forster, First Purchase having won the featured City of Victoria one week earlier. Forster also had a double for the day as ***Johnny Two Dance*** captured the 10th.

* * *

The ***Vancouver Canucks*** have been and gone and, if school is still out on their possibilities for the season, at least the rookies are making a run for places on the club. ***Curt Fraser*** and ***Stan Smyl***, who apparently earned the right to play on the same line as Sweden's ***Thomas Gradin*** for diligence and effort at training camp at Courtenay, earned praise for their weekend efforts, while ***Bill Derlago***, in his first game Sunday, also came up with a strong performance. But whether the Canucks can afford the luxury of three rookies remains to be seen as some of the veterans haven't yet hit their best stride. But after all, that's what the exhibition slate is all about and one pre-season game a seasoned veteran doesn't make. However, it could all be for the good as the Canucks appear to have more depth than in recent years. Now, if they can come up with a couple of skaters . . . oh, well, it's early yet and they *are* unbeaten.

Oh, yes, and the way I hear the story is that Cougar coach ***Jack Shupe's*** car was towed away from near Memorial Saturday. Obviously, the tow-truck driver wasn't a hockey fan, even if Shupe was parked illegally.

* * *

***Ed Murray*** isn't hurting Victoria's image as a producer of placement kickers.

***Dave Cutler's*** from here. During his tenure with ***Edmonton Eskimos*** of the Western Football Conference, Cutler has established himself as one of the premier kickers in all of football. No one in the National Football League can match Cutler's success ratio on his long-distanae kicks for three points.

Now, we hear ***Dallas Cowboys*** of the NFL are carefully watching the progress of Murray, a graduate of the juvenile ***Victoria Hornets***. In his third year at ***Tulane***, a major U.S. college team, Murray hasn't missed a field goal from under 40 yards this year.

Tulane, incidentally, plays at ***Stanford*** this weekend, and some of Ed's buddies and relatives are making the trip to California to catch the game.

# CONNORS RETAINS TENNIS MASTERY OVER BJORN BORG

BUENOS AIRES (AP) — Jimmy Connors retained his U.S. Open mastery over Sweden's Bjorn Borg Monday night, beating him 5-7, 6-3, 6-3 for first place in a round-robin tennis tournament.

Romania's Ilie Nastase fought hard to beat Argentina's Jose-Luis Clerc 6-7, 6-3, 6-1 for third place in the tournament.

Nastase had lost to Borg 6-3, 6-1 in his first round-robin match and to Connors 6-4, 6-0 on Sunday.

It was Connors' third win in six meetings with Borg this year, including the finals of the U.S. Open, won by Connors, and Wimbledon, won by Borg.

In the first set, a charging Connors broke Borg's service to build up a 2-0 lead, but the Swede warmed up to take the next three games and finally the set as Connors repeatedly netted easy balls.

Again in the second set, Connors broke Borg's service in the first game and rushed to a 3-0 lead, helped by Borg's erratic play. But the Swede recovered the initiative in the following two games to break Connor's serve with a perfect lob and two aees.

Connors' stronger all-round play wore Borg down, however, and the Swede conceded his last serving game with three double faults for a 6-3 Connors' victory.

Scoring with admirable consistency, Connors maintained the pressure in the third set, and Borg's game went to pieces in repeated double faults. Connors served out the set for a 6-3 win, taking first place in the tournament in just over two hours.

# Nyrop's Move Suprises Habs

MONTREAL (CP) — Defenceman Bill Nyrop has left the training camp of Montreal Canadiens, apparently having decided to end his National Hockey League career after less than 2½ seasons.

"Nobody knew anything about it," Canadiens coach Scotty Bowman said Monday when Nyrop had arrived at a morning practiee session, packed his equipment and left after a short talk with Al MacNeil, director of playing personnel, who tried to get Nyrop to change his mind.

"It has nothing to do with hockey," Bowman said. "All we can say at this time is that there are personal reasons.

"He just said he wouldn't practise. He said he had been thinking of leaving hockey and he had been thinking of it more often lately."

Nyrop, a 26-year-old native of Washington, D.C., was Montreal's seventh choice and the 66th over-all in the NHL amateur draft in 1972 after playing at Notre Dame University, where he earned a business degree.

He played most of two seasons with Nova Scotia Voyageurs of the American Hockey League before joining the Canadiens in the 1975-76 season. He has been with the Canadiens since that time, scoring a career total of eight goals and adding 43 assists for 51 points.

While his scoring totals are not impressive, Nyrop gained a large reputation for his defensive work and was a valued member of the United States team in the Canada Cup tournament two years ago.

Nyrop, an off-season resident of Edina, Minn., who was married last month, told a reporter last season that he could think of nothing better than working a piece of land he owns in Montana.

"He left in his camper," managing director Irving Grundman said of Nyrop's abrupt departure. 'I hope he just went around the corner and that he's going to come back. But I don't know any more about it than that."

Bowman said centre Doug Risebrough, Nyrop's roommate, was as surprised as anybody by the defenceman's action.

## SPORTS MENU

TONIGHT

**FIELD HOCKEY**

4p.m. — Victoria District Girls' High School League, "A" Division; Mt. Douglas at Oak Bay, Victoria at Spectrum, St. Margaret's at Norfolk House; "B" Division, Parkland at Mt. Douglas B, St. Michael's at Dunsmuir, Reynolds at Claremont.

WEDNESDAY

**SOCCER**

7:30 p.m. — Island League, McGavin Cup semi-final, Oak Bay vs. Nanaimo United, Royal Athletic Park.

**HOCKEY**

8:15 p.m. — Big Six Intermediate League, exhibition game, Esquimalt Maple Leafs vs. Parksville Cohos, Esquimalt Sports Centre.

# Canadians Trip Egyptian Team

ROME (CP) — Canada defeated Egypt 3-2 on Monday in a closely fought contest at the men's world volleyball championship.

The Canadians took the match 12-15, 15-11, 15-11, 12-15, 15-13 in the playoffs to decide 13th through 24th places.

Meanwhile, European champion Soviet Union beat Bulgaria 3-1 (15-7, 15-6, 7-15, 15-8) to remain on top of Group "A" of the semi-finals with three wins against no losses. The semi-finals comprise two groups of six teams each in round-robin play.

In Group "B" play, defending world-champion Poland beat Czechoslovakia 3-1 (15-9, 3-15, 15-10, 15-10) to remain undefeated and Japan beat Mexico 3-0 (15-6, 15-3, 15-12) for its first win.

Italy, the surprise of the championship, defeated East Germany 3-1 (15-8, 15-7, 15-17, 15-5) to remain undefeated in Group "A" and tied with the Soviets, whom they play on Wednesday.

Cuba also remained undefeated in Group "B" by beating South Korea 3-2 (17-15, 12-15, 15-13, 12-15, 15-7). Cuba and Poland are the only unbeaten teams in Group "B" and meet on Wednesday.

# Ovett Confirms Top-Miler Spot

TOKYO (Reuter) — Steve Ovett of Britain confirmed his position as the world's top miler when he streaked to victory in the Golden Mile at an eight-country track meet Monday.

Ovett, the European and World Cup champion at 1,500 metres, played his usual waiting game before bursting away in the final stages to win in three minutes, 55.5 seconds. Second was Francis Gonzalaz of France in 3:57.3 with another Briton, Graham Williamson, third in 3:59.2.

Kenya's Henry Rono, holder of four world records in the 10,000, 5,000, 3,000 and 3,000-metres steeplechase, took a commanding lead in the first lap but was forced to drop out half way through while still in front.

# Close Battles for Positions As Cougars Near Opener

Manager-coach Jack Shupe of Victoria Cougars will have two extra players in the fold — at least for the first couple of Western Hockey League games.

Shupe said Monday he will keep 21 players, two over the league limit for games, on the roster. The list includes three goaltenders, five defencemen and 13 forwards.

That means one goaltender and a forward will be sitting on the sidelines when Cougars open their season in a clash with the Calgary Wranglers at 8:30 p.m. Saturday at Memorial Arena.

Shupe expects some of the players might "complain about sitting out or getting too little ice time."

"But it's close at several positions now," he added. "I'd rather see how some of the players react in a league game."

League play opens Thursday with Portland Winter Hawks at Seattle Breakers, Calgary at New Westminster Bruins and Regina Pats at Edmonton Oil Kings.

Five other teams open play Friday with Regina at Saskatoon Blades, Lethbridge Broncos at Billings Bighorns and Medicine Hat Tigers at Brandon Wheat Kings.

GOLF
ernie fedoruk

# McCourt Out of Step In Playing Moses Role

## Aussie-Asian Circuit Attracting Our Pros

It's been two years and one week since Cec Ferguson embarked on his two-year venture into tournament golf. Now he's coming off the tour but Victoria won't be without tournament campaigners this winter.

Southpaw Bob Beauchemin left last week for the winter campaigns in Australia and Asia, and will soon be joined by John Morgan and, possibly, Mike Parker. In addition, Jim Rutledge, the rookie in the group, leaves next month to play Arizona's mini-tour.

Morgan, who campaigned in the U.S. in the past but then laid off for about two years, leaves for Phoenix this week to renew a tie with sponsor Karsten Solheim, the Ping man. If another pact can be arranged, Morgan then will play the Australia-Asia tournaments.

And you can't blame John if he feels he's ready to give it another whirl. Playing in a foursome with Parker, Rutledge and Carl Schwantje, Morgan scored a seven-under 63 last week to tie the unofficial Uplands record held by Bob Hunt.

Morgan had nine birdies in his round but went over on two holes. He three-putted for a bogey on 12 and also had to take a penalty shot on 14 after driving into some trees and an unplayable lie.

And, would you believe, he also missed two short putts.

Parker, Paul Trapp's assistant at Oak Bay, is considering the Australia-Asia circuit on an extended holiday basis. If things go well, he'll phone the boss for some extra time but will be back before our winter ends.

Although he's bought a new house and is settled into a new job with a travel agency, Fergie is not writing off tournament golf. "I'm certainly not shutting the door forever," he said Monday. And to keep active in the game, Fergie has accepted Bill Goldsworthy's offer of association as a teaching pro at Cedar Hill.

* * *

Still a junior, **Lanny Sawchuck** became the first to nail down a club championship when he defeated **Ted Pollard 7 and 6 in Uplands' 36-hole** final.

**Sawchuck fired an approximate one-under 69** to grab a **six-up lead after the** morning 18 and played the final 12 holes **in four-over-par figures.** Lanny beat **Dave Rands** 6 and 5 while Pollard sidelined **Tony Pisto** 3 and 2 in Saturday's semi-finals.

**They're into the semi-finals** at Gorge Vale and Glen Meadows while play is into the eights at Victoria, Royal Colwood and Cedar Hill.

A pair of defending champions got bounced.

**Bruce Pelmore,** a finalist last year, got his revenge by eliminating defending champion **Art Carey** one up at Colwood. Also moving into the quarter-finals were **Joe Evans, Gord Lloyd, Jim Barlow** and son Glen, **Ron Howard, Jr., Al Westgate** and **Gord Millin.**

**Don Gowan** was the other defender to bow out. **Keith Swetnam** beat Gowan on the 18th in Glen Meadows' quarter-finals. Medallist **Phil Scott** beat **Hal Jacobsen** two up. **Reg Effa** bounced **Dan Henry 6** and 5 while **Mike Foreman** eliminated **Cliff Green** 2 and 1.

Medallist **Grant Miliiken** tripped **Jeff Jones,** now commuting from Courtenay, one up; **George Carlow** stopped **Bill Harrison** 4 and 3; defending champion **Robin Steffanick** won over **Rick Casson 4 and 3,** and unexpected work forced **Gord Jones** to default to **Dave Donaldson** in Gorge Vale's quarter-finals.

**Bill McPherson's** 5 and 4 triumph over medallist **Mike Fowles** and the defeats of former champions **George Bigelow** and **Bill Thompson** highlighted the march into the eights at Victoria. Bigelow, who leaves this week for a visit to Spain, bowed, one up, to **Mike Morrill** while **Jeremy Bland** toppled Thompson 2 and 1. Also advancing to the eights were **Doug Munro, John Hough, Gord Hutcheson, Gordon Verley** and **Bill McColl.**

Medallist **Kurt Lampert, Craig Lawrence, Dan McClintock, Glen Standen, George Barnes, Ray Harrington** and **Fred Worthington** won first-round matches at Cedar Hill. One other match still have to be played before next weekend. Worthington had a tight fit, going three extra holes before beating **Mike Cook.**

* * *

BRIEFLY: New manager on the job at Colwood is **John Gray,** coming off a 10-year stand with the Mid-Ocean club in Bermuda . . . The Island Cup matches between the pros and the amateurs for the Francis Winspear Trophy haven't been forgotten . . . they're tentatively scheduled to be played Oct. 14-15 . . . **Rick Gibson,** this year's B.C. high school champion now living in Vancouver, has decided to commute for the 54-hole Cedar Hill junior championship . . . Gibson scored a one-under 66 Sunday to take the first-round lead . . . **Chris Dowds** stands second after a 67 . . . Apologies to **Dorothy DeGirolamo** for giving away her city women's championship to **Pat Derry** last week . . .

TORONTO (CP) — In the eyes of his colleagues, Dale McCourt is anything but a Moses leading the National Hockey League players to the promised land.

Several members of the NHL Players Association are upset with McCourt for having the compensation requirements for free agents invalidated as an illegal restraint of trade by a U.S. federal court judge last week.

"What's the use of having an association and a collective agreement if someone just goes out and does what he likes and does not have the association and what it has accomplished for everyone in mind," John Davidson, the player representative of New York Rangers said.

"I don't think McCourt is being responsible to the association," said Bob Dailey, a defenceman with Philadelphia Flyers. "I realize all this is tough on him but the association receives a lot of benefits and in collective bargaining we had to give up something to get those benefits."

Judge Robert DeMascio ruled in Detroit last week that McCourt does not have to report to Los Angeles Kings as compensation for the Red Wings signing of free agent goaltender Rogatien Vachon. McCourt, who was assigned to Los Angeles in binding arbitration, was granted a temporary injunction by Judge DeMascio allowing him to remain with Detroit pending the outcome of his suit seeking the overturn of the arbitrator's decision.

McCourt in a five-count complaint, charged that Los Angeles, Detroit and the NHLPA violated anti-trust restraint-of-trade and restraint-of-employment laws and abused arbitration procedures in agreeing to NHL compensation provisions.

"We've all put a lot of work into the association and I think it's unfair for one player, who is part of the association, to come along and jeopardize things," Phil Esposito, vice-president of the NHLPA said. "We've given up something in agreeing to compensation, but we get a lot in return."

Bobby Clarke, captain of the Flyers and president of the NHLPA, rapped Ted Lindsay, Detroit's general manager, for his poor dealings with Los Angeles.

"Ted Lindsay made a mistake and now he comes out looking great," Clarke said. "If he would have offered Los Angeles a decent package this problem wouldn't be here now. He took a chance and lost."

Lindsay originally offered the Kings goaltender Jim Rutherford and right winger Bill Lochead. The Kings declined the offer.

Dailey agreed with Clarke. "Lindsay should have known better than to leave McCourt open like that," he said. "But McCourt knew or should have known what was in the collective agreement. We have to have some sort of compensation."

The NHLPA already has devised a formula under which compensation for the loss of free agents would be made in the form of draft picks and cash, based on the age and salary of a player who changes clubs.

## ISLAND PADDLERS EARN HAWAII TRIP

Nine competitors and three spares of the Brigade Canoe team from the Duncan-Ladysmith area have earned the right to compete in the Molokai-to-Oahu outrigger race Oct. 15 in Hawaii.

The trip was first prize in the recent Hyack Festival Fraser River Canoe Marathon.

Team members making the trip are Arvid Charlie (captain), Ted Barsby, Wayne Charlie, Ron Daniels, Arnold Joe, Richard Jones, Wayne Morris, Eric Steen, Bob Strang and spares Roger George, James Jack and Peter Seymour.

The Island paddlers leave on Oct. 3.

## Claremont In Top Spots

Claremont managed to dominate racing action for the second week in a row and now holds a lead in both the boys' and girls' team standings of the Greater Victoria High School Cross-Country League.

Claremont's male competitors managed to accumulate 25 points in a 3½-mile event Monday. Victoria was second under the reverse-scoring system with 70 points and Belmont was third with 116. Victoria High is now second in standings and is followed in order by Mt. Douglas and Belmont.

Claremont girls chalked up 43 points to nip second-place Victoria High by 13 in their 1¾-mile race. Vic High is second over-all and Belmont is third.

Terry Bateman of Mt. Doug collected the individual victory with a time of 17 minutes, 33 seconds. Tony Theriault, who ran for Esquimalt last year, placed second for Claremont while clubmate Tony Stark was third.

Bateman leads the individual standings with 50 points.

Rhonda McKenna collected girls' laurels in 10:31. Bonnie Hutton of Spectrum Community School finished runner-up and Peggy Nelson of Dunsmuir finished third.

McKenna and Nelson are tied for the individual lead with 42 points each.

## BUDGETS SELECTED

Victoria Budgets, who captured their fourth consecutive Canadian men's softball championship this year, have been selected to represent Canada at the Pan-American Games in San Juan, Puerto Rico, next July.

The announcement was made by Dick Chan of the Canadian Softball Association who informed Budget manager Jack Bell of the decision Monday.

Co-holders of the world title as Victoria Bate, Budgets were undefeated in seven games in the Canadian championship at Saint John, N.B.

## *Stevens Takes Snooker Title*

OTTAWA — Kirk Stevens, 19, of Toronto, captured the Canadian snooker championship Saturday by defeating Robert Paquette of Montreal 10 games to six in the final.

Stevens won $3,200 first prize money.

He defeated defending champion and former Victorian Cliff Thorburn seven games to five in the semi-finals.

## Vancouverite Wins Opener

NOTTINGHAM, England (CP) — Mark Roberts of Vancouver got by his first round match in an under-21 international tennis tournament Monday, defeating Olf Hollgren of Sweden, 4-6, 6-4, 6-3.

Lise Senn of Toronto lost her women's match to H. Tzubari of Israel, 6-4, 6-4.

Rohun Beven and Chris Bradnam got Britain off to a flying start in a bid to retain the under-21 team title. Beven downed Holland's Michiel Schapars, 6-3, 5-7, 6-4, while Bradnam crushed Susan Pohl of Czechoslovakia, 6-0, 6-1.

## Title Triumph

MELBOURNE, Australia (Reuter) — Jeff Malcolm, 22, of Australia became the new Commonwealth light-welterweight boxing champion Sunday when he outpointed titleholder Baby Cassius, also of Australia.

"Just the usual full-moon crowd."

## *Format Change For Tenpinners*

WINNIPEG — For the first time, men's and women's Canadian scratch champions will be determined at the national tenpin bowling tournament here in May, 1979.

The change in format to declare individual winners in addition to the 12-member team to represent Canada at the world tourney in Manila, Phillipines, in Nov. 1979, was announced at the annual meeting of the Canadian Tenpin Federation here at the weekend.

John Merryfield of North Vancouver was presented with the inaugural CTF life membership at the meeting after serving the federation as secretary-treasurer since 1971.

Joan Esary of North Vancouver, who also serves as president of the American Zone of the Federation Internationale des Quilleurs, was re-elected president of the national organization for a three-year term and Vancouver was selected as the site of the 1981 national championships.

In another development, Ray Mitchell of Scarborough, Ont., a former World Cup champion and a member of Canada's Hall of Fame, was re-appointed national coach and technical co-ordinator.

GOING OUT OF BUSINESS
CONTINUES UNTIL
SEPT. 30, 1978
KINNEY'S SPORTS
ROYAL OAK SHOPPING CTR.

WESTERN EXPRESS
NOW! EVERY WEDNESDAY IS WINSDAY!
Where Westerners win all-ways
Western Canada Lottery Foundation

REPLACEMENT WINDOWS
CONVERT SINGLE TO THERMO
GLASS-PATTERN/PLATE
MIRRORS/ STORMS
STORMS
INSIDE AND OUTSIDE STORMS
STORM DOORS
GLASS REPLACEMENTS
HUMPHREY ALUMINUM PRODUCTS
435 HILLSIDE
382-8922
B.C. Hydro Financing Available

OK TIRE STORE
3030 NANAIMO ST. 386-3156
WHEEL-TO-WHEEL SECURITY

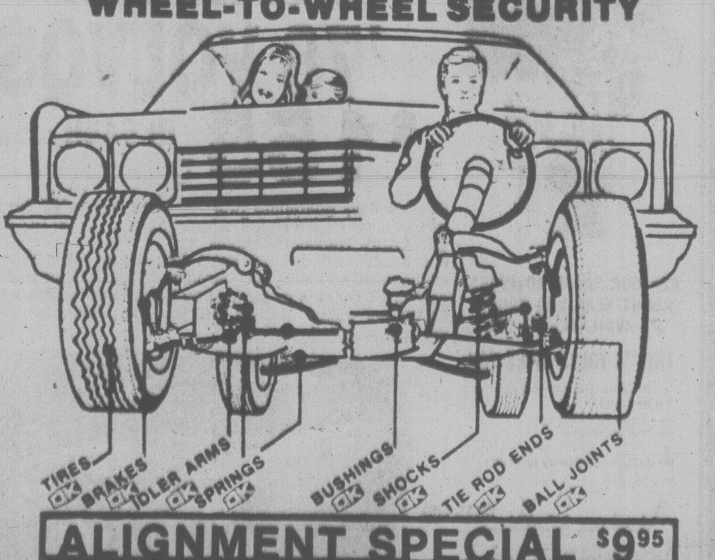


ALIGNMENT SPECIAL $9.95
TORSION BARS AND PARTS EXTRA
MOST AMERICAN CARS
WE DO IMPORTS TOO
BY APPOINTMENT
MONDAY-SATURDAY
8:00-5:00
FRI. 8:00-5:30
SAT. 8:00-5:00
BUY NOW!

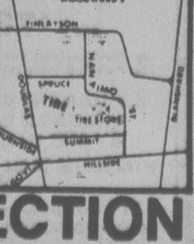


FREE BRAKE INSPECTION
'IF YOU CAN'T STOP—DON'T START!'

PRICE A TOYOTA, DATSUN, HONDA. YOU'LL SELL YOURSELF A VOLVO.

Look at the latest price tags on these Japanese cars and your eyes may pop. The fact is, that while they advertise economy and value, you could lay out almost *$9000* for a top-of-the-line Japanese sedan.

On the other hand, despite fierce inflation, we've held price on our 242M Volvo sedan since it was introduced last November. So you can still drive off in a new Volvo for $7305.*

(But fair warning: today's price on this Volvo can't last forever.)

So if you've never before considered a Volvo in spite of its reputation for quality construction, durability, safety and comfort, right now is the time to come in and consider something else.

Our bottom line. VOLVO

*Manufacturer's suggested list price. Not including local delivery, provincial tax, license or dealer preparation charges. Dealers may sell for less.

VOLVO. AT TODAY'S PRICES, IT'S WORTH A LONG HARD LOOK.

See Our Multiple Choice of Volvo Models. Then Test One. Leasing Available.

McCallum Motors Ltd.
1101 Yates Street 382-6122
Dealer licence number D-00850A

Brian Holley Motors Ltd.
3319 Douglas Street 384-1161
Dealer licence number D-00903A

# Soccer Clubs Bid To Curb Violence

LONDON (AP) — British soccer clubs are starting to take strong action against the violence that has plagued the sport.

After a week in which a Birmingham City fan was killed when pushed under a bus by rival Chelsea supporters and England fans fought with Danish supporters in Copenhagen, four English League clubs Saturday took new steps to combat the hooligans.

The action is considered long overdue by those involved in the sport. Only last week Manchester United and Scotland star Lou Macari stated that he would not allow his son to attend a match until the problem of soccer hooliganism has been solved. Many parents feel the same.

League champions Nottingham Forest, whose manager Brian Clough has already taken a strong stand against the obscene chanting heard at most matches, took the most dramatic stand.

The club published the names and addresses of 10 convicted "supporters" in the club program in an effort to shame them.

Arsenal, Coventry City and Burnley also took steps to lessen the problem of violence on the terraces and the singing of obscenities.

At Coventry, the home team and visiting Leeds United both handed out "Peace" wristlets to fans, and the electronic scoreboard kept flashing the message: "No abuse please."

Arsenal, whose supporters have been heavily criticized for swearing, printed a message in their program telling the hooligans: "We don't want you."

Second Division Burnley instigated searches of supporters entering their field. The result was the fans behaved perfectly, but two players were ejected and seven more received warnings.

One answer to the problem most clubs agree on is stiffer penalties for those found guilty of misbehaviour. The small fines currently handed out to violent soccer fans have had little effect.

## Crucial Games In European Cup

By REUTER

Juventus of Italy, England's Liverpool and Belgian champions Bruges will be fighting desperately for survival this week in European Cup soccer first-round, second-leg clashes.

All three reached the semi-finals of Europe's top club competition last season, but this time they will have to be at their best to qualify for the final 16.

Liverpool, the holders, beaten 2-0 two weeks ago by reigning English champion Nottingham Forest in the first leg, face a searching test of their skill and attacking flair in front of passionate supporters in Liverpool.

Bruges, defeated finalists last May, defend a slender one goal lead in Poland against Wisla Krakow. Bruges' Danish goalkeeper, Briger Jensen, who conceded four goals against England in Copenhagen last Wednesday, will be hoping the Polish club's forwards are in less dynamic form.

Star-studded Juventus, masters of defence, travel to Scotland with a 1-0 lead over Glasgow Rangers. Rangers, despite poor form in the league, are confident of a two-goal victory, but the Italian champions, capable of producing goalless draws to order, will be formidable opponents.

COLONY
MOTOR INN
JUSTIN JOINS THE GIRLS AT THE SIDE DOOR
9-30x

## TIM BALE TOPPLES FAVORITE IN FINAL

Tim Bale of Vancouver captured the men's "A" title by upsetting top-seeded Mike Greenwood of Victoria 3-2 in a final of the annual Racquet Club of Victoria invitational squash tournament at the weekend.

Richard Jackson, who is only 15 years old, tripped Blair Krueger 3-1 in the all-Victoria men's "B" final and Ross Ferguson of Victoria defeated Ian McConnell of Vancouver 3-1 in the "C" matchup.

Barbara Savage took the women's "A" title with a 3-0 shutout over Linda Khan in an all-Vancouver contest.

A total of 190 players competed in the three-day event.

## SOCCER SCORES

LONDON (CP) — Results of United Kingdom soccer games played Monday:

ENGLISH LEAGUE
Division III
Brentford 2 Lincoln 1
Carlisle 2 Swansea 0
Tranmere 2 Plymouth 1

Division IV
Hartlepoole 0 Newport 0
Rochdale 0 Wimbledon 0

Ministry of Highways and Public Works
ATTENTION GABRIOLA ISLAND FERRY PATRONS
Due to the Annual Refit of the M.V. QUINITSA, the M.V. KAHLOKE will be placed on the Gabriola Island route.
This will be in effect from October 2, 1978, until approximately October 14, 1978.
This change will result in a considerable reduction in vehicle carrying capacity per trip. The Ministry regrets any inconvenience caused.
Captain P. D. HUGHES
Divisional Ferry Manager

ADULTS WATSON'S DRIVING SCHOOL TEENS
Next Course Starts MON., OCT. 2, 1978
Ask about $50.00 Rebate
Phone 384-9824

## JBAA's GARY JOHNSTON CAPTAINS TEAM

# B.C. Rates a Chance

BURNABY, B.C. (CP) — The national rugby team of France will face the toughest test of its current tour tonight against an experienced squad from British Columbia.

France, rated one of the top rugby powers in the world, is unbeaten in six matches in Asia, including lopsided 61-10 and 91-11 wins against less experienced Japanese teams. Their eight-game tour ends Saturday in Calgary against the Canadian national team.

The French team, noted for its quickness and ball-handling, won the Five Nations Cup in 1977 and finished second to Wales this year.

Their lineup for both games includes seven players with 20 or more appearances in international games, including captain Jean Pierre Bastiat, a veteran of 32 games with the national squad.

Other top players on the French side include centre Roland Bertranne, hook Alain Paco and fullback Jean Michel Aguirre.

Eleven of the starting 15 for B.C. played on the squad that toured Samoa and Fiji this summer, and several played for B.C. last spring when it upset Queensland.

B.C. will be captained by No. 8 Gary Johnston, one of five players on the team from the James Bay Rugby Club of Victoria, the defending provincial champions.

Don Spence, coach of the University of B.C. rugby team, says he thinks either the B.C. side or the Canadian squad could upset the French.

"On any given day we can be in there with the best in the world," he said.

Spence said Canada has a lot of talented players, particularly in the backfield, however, the team suffers from a lack of international competition and a shortage of funds.

"We've really come up in the last little while, but we just don't get enough international competition," he said.

Two tours, one to Australia and the other to Italy, fell through in the past two years because the countries couldn't come up with the money to bring the Canadians over.

Here are the starting lineups for both sides:

**France:** props, Pierre Dospital, Bernard Forstier; hook, Philippe Dintrans; locks, Jean Alliou, Alain Maleig; flankers, Jacques Gasc, Jean Luc Joinel; No. 8, Bastiat; scrum half, Yves Lafarge; standoff Roger Aguerre; wings, Aguirre, Louis Bilbao; centres, Bertranne, Sangalli and fullback Alain Caussade.

**B.C.:** props, K.C. Walt, Mick Eckardt; hook, Ray Rogers; locks, Craig Cooper, Jack Shaw; flankers, Jim Donaldson, Jake Whitehead; No. 8, Johnston; scrum half, Dennis Quigley; standoff, Garry Hirayama; centre, Randy Palm, Andrew Bibby; wings, Cliff Jones, Spence McTavish; fullback, Rob Greig.

### Drayton Edged

LONDON, Ont., (CP) — Ric Rojas of Colorado edged Toronto's Jerome Drayton to win the 12-mile event in the Springbank international road races on Sunday.

## EX—PARK RESULTS, ENTRIES

### Monday's Results

**First—$2,300, claiming, 3 and 4 year olds, 6½ furlongs**

| | | | |
|---|---|---|---|
| Maple Ridge (Rocha) | 24.50 | 11.60 | 6.00 |
| Antonio Sanchez (Walker) | | 6.20 | 4.20 |
| Our Neelie (Bilodeau) | | | 10.10 |

Time: 1:22
Bud N Wendy, Olympus Mona, Chief Constable, Wild Rover, Chechako, Strong Muscles, Catfish Kid also ran.

**Second—$2,300, claiming, 3 year olds, 6½ furlongs**

| | | | |
|---|---|---|---|
| Playful Lady (Stein) | 14.30 | 9.00 | 6.20 |
| Timaureen (Wilkinson) | | 25.60 | 10.80 |
| Star I Are (Loseth) | | | 5.80 |

Time: 1:23. Daily Double: $233.10
Stretch Denim, Low Nickers, Miss Osoyoos Pen, Haigette, Mee Talk Back, Dancing Koko, Malibu Star also ran.

**Third—$2,500, claiming, 2 year olds, 6 furlongs**

| | | | |
|---|---|---|---|
| Mystical Power (Krasner) | 4.60 | 4.00 | 3.10 |
| Tambua Castle (Dailey) | | 5.80 | 3.80 |
| Mon Petite Choux (Stein) | | | 3.00 |

Time: 1:15 3-5
Hasty Talent, Majority Gal, Langley's Sanya, Miss Meje, Parfleet, Spirit Talk, Dal Rea Miss also ran.

**Fourth—$2,500, claiming, 3 year olds, 1 1-16 miles**

| | | | |
|---|---|---|---|
| Ponderosa Star (Demorest) | 18.50 | 9.00 | 6.00 |
| Intrepid Blaze (Creighton) | | 6.40 | 4.00 |
| Clay's Road (Wilkinson) | | | 4.50 |

Time: 1:50 4-5. Exactor: $136.10
Irish Rover, Cotton Kacy, Duplex Queen, Jungle Scout, Fabe's Pride, Lil' Cedar, Langley's Desire also ran.

**Fifth—$2,500, claiming, 2 year olds, 6 furlongs**

| | | | |
|---|---|---|---|
| Markhill (Carter) | 15.00 | 6.60 | 6.40 |
| Tuff Terrific (Demorest) | | 9.10 | 6.80 |
| No Bidder (Krasner) | | | 7.20 |

Time: 1:16
Father Struck Out, Billy Crash Cradic, Mr. Bushman, Benjie's Jade, Multplissity, Run The Tide, El Ben also ran.

**Sixth—$3,400, claiming, 3 year olds and up, 1-16 miles**

| | | | |
|---|---|---|---|
| Vicalino (Krasner) | 6.30 | 4.00 | 3.20 |
| Major Talent (Skinner) | | 4.00 | 2.90 |
| Dawn Duster (Williams) | | | 3.50 |

Time: 1:50 1-5. **Exactor:** $34.10
Blue Major, Tow The Line, Ricki Berg also ran.
Track Scratch: Barbs Knight

**Seventh—$3,000, claiming, 3 year olds, 1 1-16 miles**

| | | | |
|---|---|---|---|
| Teneltá (Krasner) | 10.50 | 5.80 | 3.50 |
| Lady Occo (Creighton) | | 11.50 | 6.10 |
| Kan Tuk (Loseth) | | | 4.00 |

Time: 1:50 2-5
Fleet Some, May Bob, Follow My Shadow, Vonnie Mahina, Miracle Love, Marilyn K., Lynda's Pride also ran.

**Eighth—$4,000, claiming, 3 year olds and up, 1⅛ miles**

| | | | |
|---|---|---|---|
| Pappa's Idol (Williams) | 17.30 | 7.50 | 4.70 |
| Marching Willie (Johnson) | | 7.10 | 6.00 |
| Early Breeze (Krasner) | | | 3.70 |

Time: 1:55. **Exactor:** $105.80
Andy's Star, Talk On, Captain River, Lee's Victory, River Of Ice also ran.

**Ninth—$4,500, allowance, 3 year olds, 6½ furlongs**

| | | | |
|---|---|---|---|
| Gold Girl (Bray) | 8.40 | 4.90 | 3.90 |
| On Schedule (Krasner) | | 7.70 | 4.60 |
| Never Struck (Williams) | | | 4.00 |

Time: 1:20 1-5
Ritalistic, Hustling Annie, California Shot, Nurse's Bet, Undercover Hero also ran.

**Tenth—$2,300, claiming, 3 year olds and up, 6½ furlongs**

| | | | |
|---|---|---|---|
| Newfields (Skinner) | 16.70 | 8.00 | 8.50 |
| Black Lila (Williams) | | 6.50 | 5.40 |
| Winsome Willow (Creighton) | | | 11.30 |

Time: 1:21 1-5. **Quinella:** $78.70
Winnikim, Ballycraigy, Shadow Cove, Hail A Belle, Moving Force, La Belle Lune, Velvet Streaker also ran.
**Handle:** $733,570
**Attendance:** 6,617

### Wednesday's Entries

**First—$3,100, claiming, 3 year olds, 6½ furlongs**

| | |
|---|---|
| Cross Mount (Stein) | 115 |
| Salty Rice (Loseth) | 120 |
| Whats The Point (Krasner) | 120 |
| Bow Hunter (Carter) | 115 |
| Nirod (J. Mena) | 115 |
| Fran's Pride (Williams) | 112 |
| Danny's Honey (Bray) | 112 |
| Fleet Advance (Creighton) | 115 |
| Greco King | 110 |
| Reformed (Dailey) | 115 |

**Second—$2,500, claiming, 2 year olds, 6½ furlongs**

| | |
|---|---|
| Order of Command (Wil'ms) | 115 |
| Rock Hunter | 115 |
| Mar Me's Boy (Krasner) | 120 |
| Classic Craig (Bray) | 115 |
| Grey North (Demorest) | 115 |
| Fleetin In (Dailey) | 115 |
| Ky Monkey (Wilkinson) | 115 |
| Duffus Castle (Loseth) | 115 |
| Left Out (Arnold) | 115 |
| Arctic Rim (Johnson) | 115 |
| Also eligible | |
| Snipe Hunter (Johnson) | 115 |
| Informant (Dailey) | 120 |

**Third—$2,500, claiming, 2 year olds, 6½ furlongs**

| | |
|---|---|
| Bannana Pudd'n (Stein) | 113 |
| Increased Earnings (Skin'r) | 113 |
| Sher's Gal (Krasner) | 113 |
| Dancer Bound (Demorest) | 118 |
| Little Jane D. (Dailey) | 113 |
| Island Jade (Carter) | 113 |
| Too Much Gin | 113 |
| Address The Nation (Smith) | 113 |
| Princess Walinda (Loseth) | 118 |

**Fourth—$2,600, claiming, 3 year olds, 6½ furlongs**

| | |
|---|---|
| Steveston Hustler (Arnold) | 118 |
| Bora | 108 |
| Lady Salena (Dailey) | 118 |
| Azulila | 113 |
| Society Life (Smith) | 118 |
| April Foolish | 108 |
| Sassy Dee (Wilkinson) | 113 |
| Martina's Girl (Stein) | 113 |
| Lotta Effort (Creighton) | 111 |
| Problem Solved (Loseth) | 118 |
| Sail Happy (Creighton) | 113 |
| Tee Wee Wass (Smith) | 118 |
| Star Lodge (Stein) | 118 |
| Mary Duzz (Krasner) | 118 |

**Fifth—$2,300, claiming, 3 year olds and up, 6½ furlongs**

| | |
|---|---|
| Uncle (Wolski) | 119 |
| Pacific Rim (Williams) | 117 |
| Crime Fighter (Walker) | 122 |
| Mah Doy (Dailey) | 122 |
| Mr. Flintstone (Arnold) | 119 |
| Uncle Stan (Wilkinson) | 114 |
| Prime Bit (Ken Street) | 117 |
| Dr. Hees (Krasner) | 122 |
| Darshals Reward (Skinner) | 119 |
| Count The Pearls (Loseth) | 119 |
| Nicola Captain (Bray) | 119 |
| Garibaldi (Stein) | 119 |
| Kissen Rebel (Creighton) | 117 |
| Supreme Charger (Dailey) | 119 |

**Sixth—$3,600, claiming, 3 year olds, 6½ furlongs**

| | |
|---|---|
| Sinful Duke (Williams) | 108 |
| War Command (Johnson) | 113 |
| Prince of Derry (Dailey) | 115 |
| Comic Wine (Creighton) | 113 |
| Woodland Shadow (Wilkinson) | 106 |
| Parkhead Prince (Wolski) | 111 |
| Balsam Leaf (Krasnep) | 111 |

**Seventh—$4,400, claiming, 3 year olds and up 6½ furlongs**

| | |
|---|---|
| Alder Bug (Demorest) | 113 |
| Hallelujah Point (Krasher) | 115 |
| Close Vote (Creighton) | 117 |
| Bird of Courage (Bilodeau) | 108 |
| Mark McCoy (Arnold) | 117 |
| Dark Summer (Loseth) | 115 |
| Orlie's Jet (Skinner) | 119 |
| Boy Dancer (Smith) | 117 |
| Pet's Pride (Stein) | 113 |
| Northern wdandy (Bray) | 113 |
| Also eligible | |
| Jet Castle (Demorest) | 109 |

**Eighth—$5,200, claiming, 3 year olds and up, 6½ furlongs**

| | |
|---|---|
| Buckon (Demorest) | 113 |
| Lord Hubert | 112 |
| Salty Pitcher (Walker) | 112 |
| Chancy (Johnston) | 120 |
| Atom Line | 120 |
| Lee's Craig Seven (Skinner) | 117 |
| Lucky Times (Williams) | 112 |
| Charlescrest (Krasner) | 114 |
| Steinway (Loseth) | 118 |

**Ninth—$12,500, 2 year olds, 6½ furlongs**

| | |
|---|---|
| Flying Tonto (Smith) | 116 |
| Victory Round (Arnold) | 116 |
| Downtown Cat (Williams) | 116 |
| Market Surge (Loseth) | 122 |
| Demanding Love (Carter) | 116 |
| Leavin (Dailey) | 116 |
| Prince Harry (Krasner) | 122 |
| Hey Herbie (Demorest) | 116 |
| Mr. Prime Minister (Skinner) | 122 |
| Victorious Runner (Johnson) | 116 |

**Tenth—$3,600, claiming, 3 year olds and up, 6½ furlongs**

| | |
|---|---|
| Poonashot (Stein) | 115 |
| Ole Par (Williams) | 113 |
| Ole Conkie (Demorest) | 116 |
| Our Boy Kirk (Johnson) | 119 |
| Zip Note | 115 |
| Transport Dan (Walker) | 117 |
| Flyability (Arnold) | 116 |
| Pickle Pie (J. Mena) | 122 |
| Delta Bay (Wilkinson) | 111 |

## McGAVIN SEMI SET WEDNESDAY

Oak Bay and Nanaimo United will clash Wednesday at Royal Athletic Park for the right to meet defending-champion Victoria West in the Vancouver Island Soccer League's McGavin Cup final.

Game time is 7:30 p.m.

Wests, the Canadian champions in 1976, will meet the semi-final winner on Oct. 4 at the same site.

HOLDS DENTURES FIRM WITHOUT DAILY "FIXINGS"
Snug Cushions hold dentures comfortably tight for weeks
No more "fixings" every morning with messy powders or creams. Even if dentures need "fixing" after every meal, here's important news. Snug cushions restore dentures' holding power so dentures stay comfortably tight for weeks. Snug, the soft, effective temporary aid, forms a "comfort bond" between dentures and gums. Sticks to dentures, not to gums. Rinse, scrub or soak Snug fresh and clean. Easy to remove, but won't wash off or flake away. So, end daily "fixings"! Use Snug to hold dentures comfortably tight for weeks.
SNUG® BRAND DENTURE CUSHIONS

The Victoria SYMPHONY
Year of the Maestros

Conductor
CHRISTOPHER ADEY
OCTOBER 1
SUNDAY 2:30 p.m.

Soloist
ANNA MOFFO
OCTOBER 2
MONDAY 8:00 p.m.

OPENING CONCERTS OF THE SEASON
Performances at the
UNIVERSITY CENTRE AUDITORIUM
(Royal Theatre undergoing renovations)
WALDMEISTER OVERTURE
Johann Strauss
HOLBERG SUITE
Edvard Grieg
SYMPHONY No. 35 in D MAJOR (The Haffner)
Wolfgang Mozart
ARIAS by
Puccini, Verdi and Charpentier
TICKETS and INFORMATION (24 hrs.)
SYMPHONY BOX OFFICE 385-6515
Tickets also available at A & B Sound, Montreal Trust and Westwind Motor Inn.
10-1



WE THOUGHT YOU SHOULD KNOW
YEAR END PRICES

1978 PLYMOUTH VOLARE
4 DOOR SEDANS
YOU GET:
★ Proven Slant 6 Motor
★ Automatic ★ Power Steering
★ Custom Radio ★ Power Disc Brakes
★ Electric Defogger ★ Remote Control Mirror
★ Vinyl Seats ★ Deluxe Wheel Covers
★ Belted Radial Whitewall Tires
★ Cigar Lighter ★ Prismatic Mirror
AND MORE!
Reg. Price $6541
$5842
SALE PRICE
9-25
ENSIGN CHRYSLER PLYMOUTH
NEW AND USED CARS YATES AT COOK
NEW AND USED TRUCKS QUADRA at CALEDONIA
386-2411



"I Guarantee It!"
50 km/gal.
ON ALL OUR REMAINING
'78 VOLVOS
$155 IN CASH (paid on delivery)

I'll personally guarantee your gas mileage by backing it up with CASH. Transport Canada has established our '78 Volvo 240 series will achieve a minimum 36 km/gal. I will guarantee 50 km/gal. for your 1st year or 20,000 km by paying you the difference. (Based on $1.00 per gallon of gas) *Personal log book to record km/gal. included.
Brian Holley
Vancouver Island's #1 Viking
ASK OUR SALES ADVISORS ABOUT YEAR END BONUS $'s AVAILABLE TO YOU
THE '78 VOLVO GIVES YOU:
1. Proven strength, durability and safety
2. A good-looking car much copied
3. Luxurious roomy interiors
Brian Holley GIVES YOU:
Vancouver Island's #1 Viking
1. LOWEST PRICES FROM $7305
2. Most optional equipment standard including Volvo custom radio.
3. GUARANTEED GAS MILEAGE BACKED BY $155 IN CASH
OFFER LIMITED TO ALL REMAINING 1978 240 SERIES AVAILABLE.

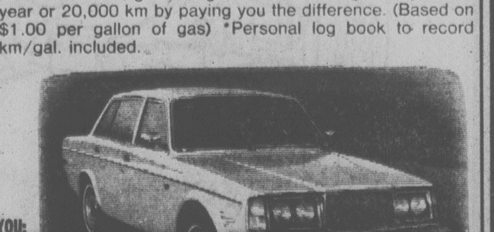

Brand new
VOLVO 240 SERIES
2 DOORS, 4 DOORS and WAGONS
HURRY TO YOUR VOLVO CANADA VICTORIA DEALER
Brian Holley VOLVO
3319 Douglas — just north of Woodward's Mayfair
phone 384-1161
DL 00903A
9-18x

# people

VANCOUVER — British sailors aboard the HMS Blake are pleased with their Dial-A-Sailor campaign, but they would not want the news to find its way home.

"If they found out, there'd be wives and girl friends 10 deep on the dock when the ship got back home," said one chief petty officer. "And they'd be in a nasty mood."

The Blake and several other Royal Navy vessels arrived here Sept. 16, and a Dial-A-Sailor campaign was organized to give the 1,500 sailors companionship for "social outings and sporting events."

**Lieutenant-Commander David Mutch**, who handled the incoming calls, said the public response was fantastic.

TORONTO — **Adrian Cunha**, 20, of Toronto was sentenced to reformatory for two years less a day Monday for throwing his 17-month-old son to the floor, leaving him crippled and suffering from possible brain damage.

LOS ANGELES — **Bret Morrison**, whose sonorous voice as *The Shadow* thrilled millions of radio listeners in the 1930s and 1940s, has died of a heart attack in Hollywood. He was 66.

TORONTO — Toronto swimmer **Loreen Passfield**, 20, says no one knows who she is although she expects to be named the world's female marathon champion swimmer again this year.

This year, Loreen swam more than 800 kilometres in training and 180 kilometres in competition, with prize money totalling $2,500.

DETROIT — **Anthony Opat**, who worked for three days on a Ford Motor Co. assembly line until someone blew his cover, has received a $218 pay cheque from the firm and a job offer from another industry. Opat, 19, had applied for a job with Ford and after he was told there was no work, showed up on a hood-stacking job anyway, telling the foreman he was a new employee.

HALIFAX — The board of directors of Broadcast News Ltd. approved Monday an administrative reorganization of the national broadcasting news agency.

**Phillip Adler**, CP Vancouver bureau chief, moves to Toronto to becomes general news editor succeeding **David Shnaider**.

## Entertainment Guide

**BUTCHART GARDENS — OPEN EVERY DAY OF THE YEAR** — Now open 9 a.m. to 9 p.m. . . . 35 acres of incredible beauty . . . Ross Fountains majestic water ballet . . . Romantic after-dark illumination . . . evening entertainment.

The fabulous Sunken Garden, stately Italian, serene Japanese, English Rose, spacious Lake Garden plus the Begonia Bower, Show Greenhouse and Dolphin Fountain.

**BUTCHART GARDENS RESTAURANTS** — The Butchart Dining Room 10 a.m. to 7 p.m. . . . Greenhouse Restaurant 10 a.m. to 3 p.m. . . . Coffee Bar always open. For reservations phone 652-2422.

**BUTCHART GARDENS ENTERTAINMENT** — Every evening — "The Butchart Gardeners" provide musical fun for adults and children 5:30 to 7:30 p.m., followed by Walt Disney Cartoons.

**THE BUTCHART GARDENS SEED and GIFT SHOP** — An assortment of gifts and mementos.

**MAKE THE MOST OF YOUR VISIT** — Come early, see the Gardens by day, enjoy a delicious meal and a free show, then thrill to the magnificent evening illuminations.

**THE BUTCHART GARDENS** — A perfect way to entertain yourself, your friends and visitors.

**STRATHCONA HOTEL** — British Columbia's largest night-life centre, 919 Douglas St, 383-7137, **PRESENTS** . . .

**THE OLD FORGE CABARET** — For your dancing pleasure, 6 nights a week — Live music featuring "THE BROTHERS FORBES & FRIENDS." Reservations until 9:30 p.m., 383-7137.

**THE CUCKOO'S NEST LOUNGE** — Full kitchen facilities serving outstanding lunches and dinners. Featuring a unique 1952 MG-TG Roadster salad and soup car. Dinner reservations 383-7137. Discotheque every night 10 p.m. to 2 a.m. except Sunday. Enjoy the funky antique atmosphere.

**THE STING LOUNGE** — Buffet luncheon and salad bar weekdays. Prohibition Days atmosphere featuring Victoria's busiest discotheque 6 nights a week. Rated No. 1.

**BIG BAD JOHN'S** — Victoria's most famous lounge — Crazy Hillbilly atmosphere and Country and Western music.

**IVY'S** — A brand new Discotheque with a Patio Garden Atmosphere. Located in the Old Forge (same entrance) 8:30 p.m. to 2 a.m. Mon.-Thurs. and 7:30 p.m. to 2 a.m. Fri. and Sat. (formerly the Birmingham Bicycle Club and Boiler Room). Completely redecorated and refurnished. 383-7137.

**THE RED LION INN — 3366 Douglas Street, 385-3366, Landmark of hospitality featuring:**

**THE RED LION — TOWER LOUNGE** — Live entertainment nightly. Monday to Saturday Dine and Dance to Bill Zaalberg, versatile guitarist and vocalist. Join us Mon. to Fri., for our super luncheon smorgasbord, hot and cold dishes, from 11:30 to 2:00.

**THE RED LION — LION'S DEN DINING ROOM** — Open Monday to Saturday, 5:00 to 11:00 p.m. (closed Sunday).

**THE RED LION — WINE CELLAR** — Now fully licensed, open Mon. to Sat. 12 noon 'til midnight, Buffet Luncheon Daily 12 noon to 2 p.m. A relaxing spot, overlooking the pool, backgammon table. Closed Sunday.

**ENJOY THE RED LION'S OTHER FACILITIES** — Coffee Shop open Monday to Saturday 'til 10 p.m. Sunday 'til 8 p.m.; and, for Hotel guests, a sauna and swirlpool.

**SALMON — CHARTER GUIDE, BOAT RENTAL,** family fishing, protected Saanich Inlet. 652-1014.

**FORTY THIEVES DISCOTHEQUE — CENTURY INN** . . . welcome to the Forty Thieves Discotheque — officially rated Vancouver Island's No. 1 Disco. Victoria's only total dance experience in an uptown Cabaret Atmosphere. The only Disco with 3 different rooms and free attendant parking. 8:30 p.m.-2:00 a.m. daily. AND FOR A DIFFERENT TASTE EXPERIENCE, sizzle your tastebuds in our Oasis Dining Lounge, open daily for Breakfast, Lunch and Dinner. It's all happening at the Century Inn 603 Pandora Avenue at Government Street on Centennial Square.

**KINGS HOTEL** — in the heart of Victoria's "OLD TOWNE", 570 Yates St., 388-0911. Completely redecorated with a friendly relaxed atmosphere and glimpses of Victoria's colourful past.

**OFFERING** — For your pleasure:

**KINGS KITCHEN** — Enjoy the really great menu selections — Homemade Soups, Scrumptious Baron of Beef, Tasty Hamburgers and especially "The Best Clam Chowder in Town". Excellent food at reasonable prices. Mon. to Sat. Daily 11 a.m.-7 p.m.

**KINGS PUB** — Relax and enjoy. Live entertainment 12-2 p.m. and 4-6 p.m. daily, Mellow Organ sounds for easy listening and sing along. 7-9 p.m. daily, Featuring Bunk and Addy — Nostalgia with piano and trumpet.

**KING OF CLUBS DISCO** — COME ON DOWN to this Disco "Hot Spot" — open Mon. to Sat. 9 p.m.-1 a.m. Dancing to the Tops in Disco Sounds — No cover charge. You'll enjoy yourself!

**LANGHAM COURT THEATRE** — CHARLIE'S AUNT. Laugh with us at Langham Court, Thurs., Sept. 21 through Sat., Sept. 30 at 8:15 p.m. Phone for reservations 384-2142, open 3:30 to 7:30 p.m. daily except Sunday. Presented by the Victoria Theatre Guild.


OUR WEDNESDAY SPECIAL
Steak & Lobster
A luscious New York steak. East Coast lobster tastefully seasoned with lemon, garlic and sherry and served with a generous helping of hot drawn butter. Plus all the trimmings including hot homemade bread, soup du jour or chef's salad, baked potato and garden fresh vegetables.
18.50 for two
RESERVATIONS, PLEASE
270 Government Street 384-7151
THE JAMES BAY INN
A Sealof Hospitality

PLAN YOUR FALL AND HOLIDAY PARTIES NOW
WE HAVE 3 BANQUET ROOMS CAPABLE OF HANDLING FROM 25 to 250 PEOPLE
CONTACT CATERING MANAGER AT 385-3366
THE RED LION MOTOR INN
9-27 3366 Douglas Street, 385-3366

DIVERS! free coffee party
at the Coachman Inn
229 GORGE ROAD
FRIDAY, SEPT. 29 — 8 p.m.
If diving for business or pleasure interests you, don't miss this informative evening! 9-27

ENJOY OUR SUPER LUNCHEON
Smorgasbord
HOT AND COLD DISHES $3.95
MONDAY to FRIDAY
11:30 a.m. to 2:00 p.m.
THE RED LION MOTOR INN
3366 Douglas Street, 385-3366 9-28

Rupert's Chalet
1635 FORT
Just past Oak Bay Junction
Genuine European Cuisine
(LICENSED PREMISES)
We have four kinds of schnitzel, goulasch, rindsbraten, Schweinebraten, rouladen, and other Austrian and German delights. Our entree prices are most reasonable ($4.50 to $6.25 for European dishes) but we also have steak — New York and Filet Mignon. Come and give us a try!
DINING ROOM
OPEN 6 p.m. to 10 p.m. Wed., Thurs., Fri., Sat. Sunday 5 p.m. to 9 p.m.
COFFEE HOUSE:
Open Mon. and Tuesday, 8-5 Wed., Thurs., Fri., Sat. 'til 10
CLOSED SUNDAY
FOR RESERVATIONS 598-8313
9-14



KING CRAB NIGHT
EVERY WEDNESDAY

COMPLETE CRAB DINNER
$7.25
(REG. MENU PRICE 9.95)
FROM 6PM WEDNESDAY
Served with house salad, garlic bread, rice pilaf and hot drawn butter!
IVANHOES
1314 Government 383-0913
9-27

LEE'S CHINESE FOOD CO. LTD. AND HO HO KITCHEN
1410 BROAD ST.
Lee's 385-6764
Ho Ho Kitchen 385-7788
CHINESE SMORGASBORD RE-OPENING
WEDNESDAY, SEPT. 27th FROM 5 P.M.
HOME DELIVERY AVAILABLE
New Chief Cook to Serve You Better
9-27

OPEN SAT., SUN. 10 a.m.-9 p.m.
Fun City
Highway 17 and Vanalman
OPEN MON.-FRI., 2 p.m.-9 p.m.
9-8X

C-FAX 1070 and Showcase Attractions present

STEPHANE GRAPPELLI
with the Diz Disley Trio and The Westside Feet Warmers.
Second of the "Legend" Series
McPHERSON PLAYHOUSE
FRI., SEPT. 29TH
7 P.M. and 9:30 P.M.
Tickets available at Hillside Mall and McPherson Playhouse Box Office
$5.50, $6.50, $7.50
Produced by Paul Mascioli for Prestige Entertainment Agencies Ltd.

LIVE ON STAGE
McPHERSON FOUNDATION proudly presents
FABULOUS MUSIC HALL
Direct From Smash Summer Run at Dawson City's Famous Palace Grand Theatre
GASLIGHT FOLLIES 1978
CAN CAN GIRLS
HONKY TONK
AND HILARIOUS PROFESSIONAL REVUE
This Company of Stars is Guaranteed to Delight and Entertain You.
THREE NIGHTS ONLY
McPHERSON PLAYHOUSE
Sept. 27 and 28 at 8 p.m.
Sept. 30 at 7 and 9:30 p.m.
Reserved tickets $4.50, $5.50 and $6.50 at McPherson Box Office and Hillside Mall or at the door.
Chargex accepted.
9-30x

LANGHAM COURT THEATRE presents
Charley's Aunt
THURS. thru SAT.
September 21-30
8:15 P.M.
Box Office Open 3:30-7:30 p.m. Daily
384-2142
Tickets $4, (Students & Senior Citizens $2 Monday-Thursday Only).
Presented by the Victoria Theatre Guild
9-26x

WE DELIVER
PIZZA PATIO
Tillicum at Gorge Only
382-3188
9-12

The Arena
WEDNESDAY
TINY TOTS SKATING
9:30 a.m.-11:00 a.m.
LADIES SKATING
1:30 p.m.-3:00 p.m.

ESQUIMALT SPORTS CENTRE
1151 ESQUIMALT RD.
386-3261
ICE SKATING
WEDNESDAYS
3:30 to 5:00 p.m.
PUBLIC
SKATE SHARPENING and RENTALS
SKATE FOR FUN

Les Productions Hardy Schmouth & Guy Roy Ltee present
A SPECIAL PERFORMANCE OF

LUCIANO PAVAROTTI
TUES. OCT. 3-8 p.m.
ROYAL THEATRE
VICTORIA
TICKETS $17, $15
ON SALE NOW
ARENA BOX OFFICE and HILLSIDE SHOPPING PLAZA. ORDER TODAY
9-24

AHOY, SAILORS!
SAILING ACTION AT ITS GREATEST!
THE 1977/78 WHITBREAD ROUND-THE-WORLD RACE
Films of the ocean classic with 15 of the world's fastest yachts competing over the 27,000-mile course.
Presented by the Maritime Museum of British Columbia
SEPT. 27, 28, 29 & 30 — 8 P.M.
at the Maritime Museum, Bastion Square
Tickets available at the Museum
Adults — $2.00
Students
Senior Citizens
Museum Members — $1.50
Free Museum tour from 7 p.m. for ticket holders.

BURT REYNOLDS is HOOPER
3rd WEEK
MON., THROUGH THURS.
7:00, 9:00 p.m.
MATURE
WARNING: Occasional Coarse Language (B.C. Dir.)
Landmark Cinemas TOWNE
382-5922 808 Douglas
In Nootka Court

STANLEY KUBRICK'S CLOCKWORK ORANGE
RESTRICTED
QUADRA
Quadra at Hillside 382-3370
WARNING: Extreme brutality and rape, some nudity and sex. — B.C. Director.
NITELY 6:45 and 9:00

CANADIAN ODEON Theatres
SPLENDIDLY CHILLING!
Alice, Sweet Alice
RESTRICTED
WARNING: Some Gory Scenes —(B.C. Dir.)
odeon 1
780 YATES STREET
383-0513
ENDS THURSDAY
NIGHTLY 7:10, 9:10

NATIONAL LAMPOON'S ANIMAL HOUSE
MATURE
WARNING: Occasional Nudity, Suggestive Scenes, Coarse Language Throughout —(B.C. Dir.)
odeon 2
780 YATES STREET
383-0513
NIGHTLY 7:10, 9:15

His story will have you singing, laughing, crying, cheering and stomping your feet.
MATURE
THE BUDDY HOLLY STORY
IN STEREOPHONIC SOUND!
haida
808 YATES STREET
383-4278
NIGHTLY 7:10, 9:20

EYES OF LAURA MARS
MATURE
WARNING: Violent and Frightening Scenes. —(B.C. Dir.)
NIGHTLY 7:00, 9:10
COUNTING HOUSE 2
BROAD AT BROUGHTON 383-3434

JOHN TRAVOLTA and OLIVIA NEWTON-JOHN
MATURE
GREASE
ENDS THURSDAY
NIGHTLY 7:00, 9:15
COUNTING HOUSE 1
BROAD AT BROUGHTON 383-3434

FAMOUS PLAYERS THEATRES

Weeknights at 7:00 and 9:00 p.m.
STARRING GOLDIE HAWN
Foul Play
MATURE
CAPITOL
805 Yates 384 6811

Nightly at 7:00 and 9:00 p.m.
COME EARLY!
MATURE
HEAVEN CAN WAIT
WARREN BEATTY
OAK BAY
2184 Oak Bay 598-2213

Weeknights at 7 and 9
STARRING MARK HAMILL
HURRY — ENDS SOON!
WARNING: Occasional suggestive scenes. (B.C. Director)
MATURE
Corvette Summer
ROYAL
805 Broughton 383 9711

GENERAL
Weeknights at 7 and 9
STARRING PETER SELLERS
"REVENGE OF THE PINK PANTHER"
CORONET
836 Yates 383 6414

Gates 7:30 p.m. Show at Dusk
"THE CHOIRBOYS"
AND
PAUL NEWMAN SLAP SHOT
WARNING: Occasional sex, coarse language and violence throughout (B.C. Director).
TILLICUM DRIVE-IN
Burnside at Tillicum 382 7531

# Grit Fiscal Cuts Cosmetic: Clark

SHERBROOKE (CP) — Joe Clark accused the federal Liberals Monday of "stealing" the Progressive Conservative party's proposals for federal budget cuts.

The recently announced cuts are a purely cosmetic operation which would be dropped by the Liberals if they win next year's federal election, the Conservative leader said.

Kicking off a campaign-style tour of eastern Canada which this week will take him to Montreal, Halifax and St. John's, Nfld., Clark told the Sherbrooke Chamber of Commerce that Ottawa was "not serious" in its approach, since the cuts would total only $150 million out of a total budget of $47 billion.

Clark hammered on the theme of Liberal "duplicity," comparing the government's recent budget cuts to the introduction of wage and price controls in 1975 after Prime Minister Trudeau ran his campaign denouncing them.

"We are the only source of ideas for the Liberal government," Clark said. "The Prime Minister and his cabinet colleagues think there is only one way to govern — to spend, spend and spend some more."

Last spring, he said, Finance Minister Jean Chretien had denounced Tory proposals for budget cuts and more recently that the minister had said budget cuts were only a brief pause in its overall policy of redistributing wealth in Canada.

The Tories' main economic policy would be to favor the expansion of the private sector in order to create more wealth for Canada. Budgetary restrictions would continue until there is "a new balance between the public and private sectors," he added.

Clark said his proposal last week to allow the deduction of municipal property taxes from federal income tax will benefit Quebecers more than the average Canadian, because property taxes are highest in this province.

The party had set the maximuum deductible at $1,000 rather than $750 or $800 for this reason, he said, adding, "To tell the truth, Quebecers will practically be the only ones able to benefit from the maximum deduction of property tax."

# U OF A TO TEST TWO R'S

EDMONTON (CP) — The University of Alberta general faculties council Monday paved the way the introduction of reading and writing competency tests for freshmen students as early as the fall of 1979.

After considering a report by its writing competence committee, the council approved development of skills tests in which students would be tested in reading and writing comprehension and composition.

The three-phase program would be extended to all first-year students over two years and would include the development of non-credit reading and writing courses.

The third phase would also investigate the desirablity of making the tests an University of Alberta entrance requirement.

# Provinces' Help to Prop $ Urged

MONTREAL (CP) — Quebec Finance Minister Jacques Parizeau said Monday the federal government and the provinces should launch a two-pronged joint policy to buoy the faltering Canadian dollar.

In a dinner meeting with business editors of Southam Press newspapers, Parizeau suggested a common front of Ottawa and the provincial governments to take the following measures on the dollar's behalf:

—Float foreign bond issues according to a mutually-agreed timetable. This would be part of a joint federal-provincial effort to attract capital to Canada, which would effectively boost the dollar's exchange rate.

—Index the growth of federal and provincial government spending to the growth rate of the economy plus inflation.

Parizeau said he has not approached either federal Finance Minister Jean Chretien or his provincial counterparts with the proposal, but welcomed responses from all of them.

The Quebec government's budgetary spending in the current fiscal year is climbing by 10.9 per cent, which Parizeau says is still a half a percentage point too high.

He admitted additional pruning of the budget would be difficult, but said the extra one half per cent could be managed by slapping a freeze on civil service hiring.

He said the federal government's current deficit, almost $12 billion, is so high that Ottawa can no longer act alone to support the dollar and boost investor confidence in the Canadian economy.

# Some MPs Get a Chance For Swan Song Encore

OTTAWA (CP) — Somewhat to their surprise, about two dozen MPs are preparing to step once more into the breach and return to the parliamentary wars.

These resentatives of all parties are members who expected there would be a general election in June, or the fall, and announced they would not be running.

They delivered sometimes emotional swan songs in the Commons, attended receptions in their honor, were interviewed by reporters and started moving their families out of Ottawa.

"It's a drag," said Robert Stanfield, former Conservative leader who was going to retire.

Prime Minister Trudeau crossed up these MPs. First he decided not to call the June election just about everybody in Ottawa expected. Then he decided against the fall and to wait until next spring.

So instead of a retirement for the veterans and a return to their careers for others, they are back here prepared for what many expect will be a lame-duck Parliament during which there will be few gains and many frayed temperas.

MPs who could be reached for interviews last week said they are experiencing inconvenience. But they are looking forward to one last sitting of the Commons.

Said newly-married Stanfield: "It's a drag, but it doesn't inconvenience me seriously. . . . I have things to sort out about what I'm going to do and where we're going to live . . . but the delay will not seriously bother me."

T. C. Douglas, veteran New Democrat whose retirement plans resulted in much publicity and several receptions, said he is looking forward to getting back.

Mark Raines, British Columbia Liberal, who decided one session in a Parliament he does not think works properly is enough, said he will be no lame duck MP.

Those who have announced they will not run in the next election — almost all of whom expected an election some time this year — include:

**Liberal:** Supply Minister Jean-Pierre Goyer; former justice minister Ron Basford; Raines; Gerard Loiselle (Montreal St. Henri); Jean Roy (Timmins); Walter Smith (St. Jean); Joe Flynn (Kitchener); Prosper Boulanger (Montreal Mercier); Ralph Stewart (Cochrane).

**Conservative:** Heath Macquarrie (Hillsborough); James Gillies (Toronto Don Valley); Douglas Alkenbrack (Frontenac-Lennox and Addington); James Balfour (Regina East); Peter Bawden (Calgary South); Albert Cadieu (Meadow Lake); Craig Stewart (Marquette); Howard Johnston (Okanagan-Kootenay); Ken Hulburt (Lethbridge-Foothills); William Skoreyko (Edmonton East); Bill Knowles (Norfolk-Haldimand); Stanfield.

**New Democrat:** Douglas, Andrew Brewin (Toronto Greenwood) and Stuart Leggatt (New Westminster).

These do not include men who already have left the Commons and whose places will be filled through 15 byelections Oct. 16.

The MPs are retiring for a variety of reasons. People like Stanfield, 64, and Douglas, 73, both former premiers, feel it is time to step down. Those like Basford and Goyer feel it is time to move into something else.

Leggatt is moving into British Columbia politics and reports say he has hopes of becoming provincial leader in time.

Johnston announced he was giving up after he twice failed to win nomination.

# Ont. Minister Dies in Tehran

TEHRAN, Iran (CP) — John Rhodes, a respected and witty cabinet minister touted as a possible successor to Ontario Premier William Davis, died Monday of a heart attack in hospital in this Middle Eastern country.

A former mayor, policeman and broadcaster in his native Sault Ste. Marie, Ont., Rhodes was appointed minister of industry and tourism minister in a January cabinet shuffle.

Rhodes, who would have celebrated his 49th birthday today, felt ill when he arrived Monday from Cairo to join Premier Davis.

The minister had been holding trade talks in Cairo.

Instead of going with Davis to a luncheon with the Shah of Iran, Rhodes went to the Canadian ambassador's residence complaining of nausea.

At first it was believed he was suffering from food poisoning, but several hours later, his condition worsened and he was taken to hospital where he died.

A spokesman for Davis said that after a courtesy call today on the Iranian prime minister, the rest of the trip will be cancelled. Arrangements are being made for the return of the body to Canada.

Rhodes, considered one of the most competent cabinet members and a prominent adviser to Davis, is survived by his wife, Vivian, and children, Paul John, Sandra Louise and Janet Ann.

Premier Davis telephoned Mrs. Rhodes to inform her of the death.

Opposition Leader Stuart Smith described the minister as "one of the ablest and most warmly human members of the provincial legislature."

Rhodes was first appointed to the cabinet as minister of transportation and communications in 1974 and was switched a year later to the housing ministry.

JOHN RHODES
. . . eve of 49th birthday


Air Canada Cargo gives you the world...

Coming and going!

Within our system, or in conjunction with our inter-line partners, we can fly your shipment to or from just about anywhere you can think of. Whether it's a parcel, or a whole plane-load, AIR CANADA CARGO has the service that's right for you... Expedair, Air Express, Air Freight, Air Cargo Charter, or Sea-Air. And AIR CANADA CARGO has one of the most sophisticated computer systems in the industry, called ACCESS. AIR CANADA CARGO; you know it's fast, maybe you don't know how little it costs to use. Talk to George Davidson, or your freight forwarder about your next shipment. It may give you the competitive edge you're looking for.

AIR CANADA CARGO

George Davidson, Sales Manager. Call him for all your passenger and cargo needs, 382-5146



SUBURBAN

'78 New Car CLEARANCE

Mercury MONARCHS

The Popular Precision-size Car.

Stock No. 8-633

Monarch 4-Door Sedan

4.1 litre CID engine, select-shift automatic, power steering, power front disc brakes, electric rear window defroster, AM radio, complete tinted glass, solid state ignition color-keyed nylon carpeting and steel belted radial tires. ........ 6657.10

MERCURY LINCOLN

SUBURBAN Motors Ltd.

Marquis ... Monarch ... Zephyr ... Bobcat ... Fiesta
Capri ... Cougar ... Ford Trucks ... Safe Buy Used Cars

3377 DOUGLAS at SAANICH RD. 386-6131

Dealer Lic. D000863A 9-26



The Seigneury Collection of Fine Broadlooms by Crossley Karastan

Each carpet features 100% Acrilan acrylic pile, designed for excellence in resilience, wear, cleanability and resistance to stains. It's naturally low in static, and moth proof, too. The yarn is specially skein dyed for superior colour fastness, and is securely locked to the durable backing by the unique Kara-loc weave. Approx. 12' widths.

**A. Classic Mood**
Elegant damask design plush for all areas of the home, and for heavy commercial traffic. In 13 self-toned skein dyed colours.

**B. Woodmere**
A boldly textured loop pile tweed, for modern and informal furnishings. In 9 colours, with emphasis on the naturals. For all areas of the home, and for heavy commercial traffic.

**C. Camille**
The "crushed velvet" look of this carpet is enhanced by the soft hand and lustre of Crossley Karastan's skein dyed yarn. Suitable for all styles of home furnishings, and can be used in all areas of the home, as well as for heavy commercial traffic areas. 23 fashion shades.

**D. Perfect Luxury**
Crossley Karastan's most luxurious "crushed velvet", with only the slightest hint of self-toning. In 15 beautiful colourings. For use even in very heavy commercial traffic areas.

Woodward's, the complete carpet store

A+ ACRILAN PLUS

Woodward's
The Complete Department Store

# Bill 60 Still Under Fire

MONTREAL (CP) — The search for a new Canadian constitution went on here Monday with the continuing reluctance of the provinces to accept federal proposals for change.

"Provincial ministers agreed to advance again the consensus reached by premiers in 1976 and in Regina last month," said a communique issued at a news conference after a closed meeting of provincial ministers of intergovernmental affairs.

The ministers will meet here today with Marc Lalonde, Ottawa's minister for federal-provincial relations, to present him with a position on the duplication or overlapping of government services, Saskatchewan Attorney-General Roy Romanow told reporters.

As well, ministers agreed on the agenda for the first ministers' conference on the constitution Oct. 30-Nov. 1 in Ottawa.

The main provincial concerns remain the process of constitutional reform, the need for federal-provincial consensus on proposed major changes, and the need to resolve questions involving the distribution of powers, the communique said.

These unresolved issues were also the main concerns of provincial premiers when they met in Regina in August and issued a statement critical of aspects of Bill 60, the federal constitutional amendment bill.

The bill proposes changes to the Supreme Court of Canada and the Senate to be enacted by July 1, 1979, as well as undisclosed proposals for further constitutional amendments to be enacted in 1981.

Claude Morin, Quebec's intergovernmental affairs minister, agreed that the major issues remain unresolved. He said some progress was made at the one-day meeting with the further elaboration of joint provincial positions.

In reiterating the provinces' position, Romanow said that the plan to implement constitutional changes in two stages is "artificial."

The provinces want to deal with a new constitution "as a complete package," he said, adding that it makes little sense to separate the talks about institutional changes, as proposed in the 1979 schedule, with judicial changes, which the 1981 timetable will deal with.

"We want to drop this kind of distinction and what we think is a rigid timetable."

Whatever emerges in the way of a new constitution, it is vital that it represent the consent of all governments, Romanow said.

He also said he hoped the public would not get the impression the provinces were ganging up on the federal government. Considering the numerous incidents of federal intrusions into areas of provincial jurisdiction, "it is really Ottawa that is ganging up on the provinces."

The meeting today will be a federal-provincial conference on the constitution, chaired by Lalonde.

# LAWYERS' LIBRARIES PLANNED

TORONTO (CP) — Ten centres to be set up in Canada next year will bring a national data bank of legal information closer to reality, says the executive director of the Canadian Law Information Council.

Gaylen Duncan told a conference sponsored by the Canadian Bar Association the so-called "mini-centres" will give lawyers from across Canada access to a national, computerized law library.

He said there now are mini-centres at University of British Columbia in Vancouver and at University of Alberta's campuses at Edmonton and Calgary.

# Data Bank Peek Hard to Get

OTTAWA (CP) — Getting a look at the information about yourself in 5,000 federal data banks isn't all that easy.

Since March 1, the Canadian Human Rights Act has given individuals the right to see at least some of the data in their files.

But under the law, 23 data banks are exempt from public scrutiny for reasons of national security, a term the government has been unable to define.

And parts of other files may be withheld because making them public would endanger national defence, international relations, or federal-provincial relations.

There is a privacy co-ordinator in each federal department who deals with applications. Currently, most of the co-ordinators have no staff, and applications are piling up. Government has given the program priority, but no money.

Slowing down the process further is the fact that a deputy minister's approval is often necessary if files are to be shown to the applicant.

Marianne Roy of Montreal, president of the Canadian Federation of Human Rights and Civil Liberties Associations, is skeptical. She says the exemptions may be used as a pretext to keep some data out of the hands of the public.

The federation and the Quebec Human Rights League, a member group, have put Ken Rubin to work on a study of the repercussions of the law.

Rubin says he has found that the federal government compiles a lot of useless data on individuals. He says the law's real value is that people now may correct errors in their files.

Men and women in federal prisons are particularly sensitive to the effect a mistake can have on their future.

More than 4,000 out of 9,400 have asked to see their parole eligibility files which are shown to members of the National Parole Board when they decide whether or not to grant parole.

A study done for the Law Reform Commission of Canada says the files contain contradictions and irrelevancies—so errors, the kind that keep you behind bars, aren't impossible.

Since March, the solicitor-general's department has managed to reply to only 1,500 prisoner requests because of a lack of personnel to deal with applications.

The RCMP, which has files on about one million Canadians, has received more than 1,200 requests.

About 200 have come from current or past members of the force who'd like to know what their colleagues have put in their files.

Assistant Commissioner Maurice Sauve says 26 per cent of the requests have been rejected

Under the law, the RCMP doesn't have to give out information from data bank 23840, which holds security service files.

Sauve says 180 requests for these files have been rejected.

Applying to the health department's bureau of dangerous drugs to find whether you are in one of 200,000 files on known or suspected drug users also may backfire.

Don Whiteside of the civil liberties association says that if the bureau doesn't have a file on the individual it may decide on the basis of the application to open one.

DENTURE PAIN?
Anbesol relieves denture pain fast. Cools, soothes and helps prevent infection.

# Public Service Workers Back

St. John's, Nfld. (CP) — Civil servants across Newfoundland were heading back to work today after voting to accept a two-year contract.

The 3,000 workers, on strike since Sept. 18, voted by a slim majority to accept the contract which includes a 17-per-cent wage increase, a spokesman for the Newfoundland Association of Public employees said.

"It takes only one vote to make it a majority and that is just about what it was in this case," Fred Locking, association general manager said Monday night in announcing that the strike was over.

He said association officials would meet today with the treasury board to tie up loose ends of the contract and details of the agreement would be released then.

The association, which was seeking a one-year agreement, had recommended rejection of the offer, first made several weeks ago.

Voting started during the weekend but final results were not received from all areas until Monday night.

The treasury board and the association still have to negotiate a contract for 3,000 highway and maintenance workers who returned to work during the weekend. The highway and maintenance workers also went on strike Sept. 18 but decided Friday to go back to work under their previous agreement. An association spokesman said they could go back on strike at any time.

The workers earlier rejected a government proposal that overtime be calculated after 40 hours.

CESO in Lesotho

Stewart A. Bourns

CESO (Canadian Executive Service Overseas) is pleased to announce that Stewart A. Bourns of Victoria, B.C. has accepted a 4 month assignment in Lesotho.
Mr. Bourns is a retired Intergovernmental Liaison Officer for B.C. Regional Office and at the request of LEHCO-OP in the Town of Maseru will assist them as Financial Controller.
Since it began operations in 1967, CESO has sent more than 170 retired executives and technologists to over 50 developing countries. Founded by a group of business leaders with the support of the Canadian Government, its purpose is to help increase the efficiency of business and industry in these countries in order to improve their economic prospects and standard of living.

CANADIAN EXECUTIVE SERVICE OVERSEAS
Suite 350, 1130 Sherbrooke St. West
Montreal, Quebec H3A 2M8

THREE POINT
Fall Clearance!
BRAND NEW 1978 DATSUN SPORTRUCK $4,598 ($437 OFF)

2620 GOVERNMENT ST. at Hillside • 385-6737
dlr. lic. 00740A
DATSUN

Woodward's
The Complete Department Store
Big savings for one week only on FRANCISCAN ENGLISH STONEWARE
This week only, save a bundle on sets of Franciscan tableware. Goes from the oven-to-table and is dishwasher safe. Each piece is carefully hand-crafted and glazed to perfection. Start your pattern or add to your collection. Hurry, sale ends Saturday!
Patterns: A. CHESTNUT B. HONEYCOMB C. REFLECTIONS
16 Pc. Starter Set: 4 each dinner plate, bread/butter plate, cup and saucer. SALE PRICE 39.99 set
5 Pc. Completer Set: creamer, sugar bowl with lid, platter and open vegetable dish. SALE PRICE 27.99 set
Fruit Nappies: set of 4 SALE PRICE 15.99 set
Tea Plates: set of 4 SALE PRICE 15.99 set
Soup/Cereal Bowls: set of 4 SALE PRICE 8.99 set
Woodward's China

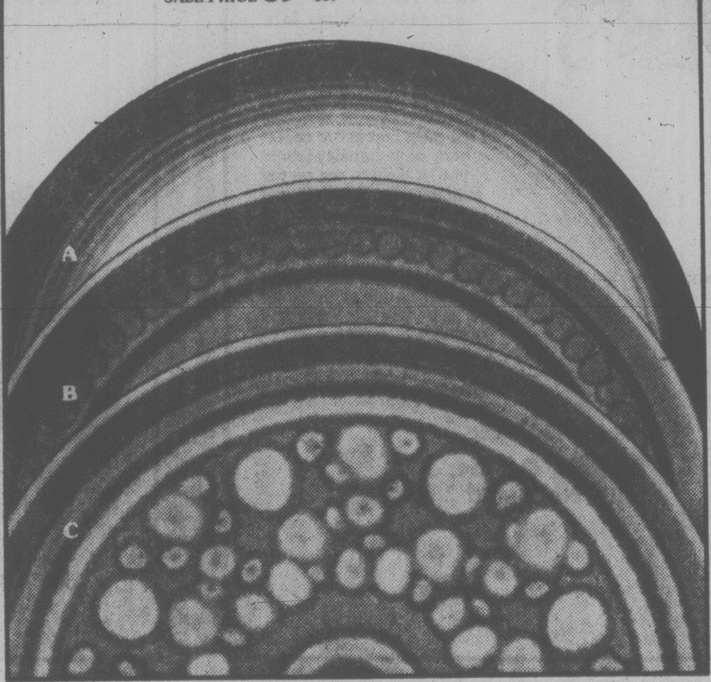


Woodward's
The Complete Department Store
Save time, money and be a kitchen whiz the easy way
119.88 SALE PRICE
Sunbeam Food Processor
Save now on the 'Chef de Cuisine' multi-purpose food processor. Features powerful, reliable direct drive motor; super capacity 2½ qt. container and graduated food pusher. Complete with 2 slicing/shredding discs, 2 mixing/cutting blades, spatula and recipe book.
Woodward's Housewares

On Sale While Quantities Last!

Woodward's
The Complete Department Store

Non-stop Fresh Fall Fashion Sandals by Helena
32.00
All the foot-coddling comfort the name "Helena" implies - now in new-season versions. Soft cushioned insoles. They're what you need. Lively little sandals with 2¼" Cuban heels in slings, T-straps and instep straps, to whisk you through a busy day or evening in comfort and fashion.
Woodward's Ladies' Fashion Footwear

Woodward's
The Complete Department Store
DANSKIN®
...like a second skin
When fit and fashion matter, better buy a Danskin. Breezy little body huggers with new ways to dress from the skin out to match the wonderful changes in your personal lifestyle. We've got a bevy of them to choose from bodysuits with long or short sleeves, or tiny string straps, plus skirts to match for lovely cover-up day wear. And the colors! Sparkling jewel tones. Sizes S.M.L.
Leotards 30.00
Skirt 33.00
Woodward's Fashion Accessories

VANCOUVER 684-5231 • OAKRIDGE 261-3311
PARK ROYAL 922-6111 • SEVENOAKS 853-7711
PORT ALBERNI 723-5641 • KAMLOOPS 374-4141
OPEN: Mon., Tues., Wed., Sat. 9:30 AM-5:30 PM
Thurs., Fri. 9:30 AM-9:00 PM
NEW WESTMINSTER 521-9611
GUILDFORD 588-2111
VICTORIA 386-3322
OPEN: Mon., Tues., Sat. 9:30 AM-5:30 PM
Wed., Thurs., Fri. 9:30 AM-9:00 PM
LANSDOWNE 270-3322
OPEN: Mon., Tues., Sat. 9:30 AM-5:30 PM
Wed., Thurs., Fri. 9:30 AM-9:30 PM
All items shown in this advertisement are available while quantities last at any of the above Woodward's locations.
PENTICTON 493-1900 • PRINCE GEORGE 563-0211
OPEN: Mon., Tues., Wed., Thurs., Sat. 9:30 A.M.-5:30 PM
Fri. 9:30 AM-9:00 PM

# 'Paying Me this Long Waste of Tax Money'

TORONTO (CP) — "Paying me this long has just been a squandering of taxpayers' money," says Byron Christopher, a $951-a-month records supervisor for the federal transport ministry who no longer has records to supervise.

"I clean out my desk a lot," said the 29-year-old man, the only person still on the payroll of the Pickering, Ont., airport project.

He was notified recently he will be laid off Jan. 24.

"The reason for the layoff is rather obvious—the Pickering airport is not being built," he said Monday in an interview.

Federal plans for an international airport at Pickering, just east of Toronto, were grounded in 1975 and shelved last March.

Byron says his layoff notice arrived shortly after he presented a brief condemning some aspects of the public service to the special committee on personnel management and the merit principle in the public service.

"My case is a good example," he said. "Over the last two years, 75 per cent of my time has been used cleaning my desk, writing resumes and about 40 competitions for other jobs, playing errand-boy and even writing my brief to the committee.

"And that is waste."

In his brief, Christophers cited partisanship in the public service, nepotism, sex and age discrimination.

# Michener at Constitutional Talks

OTTAWA (CP) — The constitutional debate took a significant turn today with the appearance of former governor-general Roland Michener on centre stage.

The 78-year-old Michener, who resigned as Governor-General in 1974, was the star witness at a special Senate committee studying the constitutional proposals the government wants enacted by July 1, 1979.

Many members of the committee as well as some MPs and constitutional experts claim the government is trying to weaken the Queen's role in Canadian affairs by boosting the Governor-General's powers. Prime Minister Trudeau says he wants to make no changes to current practices.

The views of the man who served as the Queen's representative for 6½ years were therefore central to the issue.

About a year after Michener was sworn in as Governor-General, he lamented that the position prevented him from commenting on many issues important to the country.

"Notably, I found myself deprived of the most precious of our liberties—that of speech," Michener said during a 1968 visit to Nova Scotia. "Of course I could talk, in fact I had to talk, but I couldn't say anything.

"The simple truth is that, if I must leave all matters controversial to my ministers—and it appears that I must—my public discourses are likely to bear an unpremeditated similarity to sermons or doctoral dissertations on the arts and sciences.

"I can never speak of important public policy unless one is so mistaken as to consider the speech from the throne as my own invention."

Jules Leger, Michener's successor as Governor-General, has maintained the traditional attitude of non-partisanship by refusing to comment on the government's attempt to reword sections of the British Norhh America (BNA) Act concerning the Queen and Governor-General.

The proposals "are too political," his aides say.

The Queen, however, has been personally dragged into the debate, which some MPs said threatens to polarize the country into traditional monarchists versus republicans.

Marc Lalonde, federal-provincial relations minister, issued a statement last month saying:

"The prime minister received from the private secretary to the Queen, dated June 20, a letter indicating that Her Majesty was content with the proposed change in the royal style and titles and was satisfied that the proposals would not alter the essential relationship of the Crown to Canada."

Among the changes to the BNA Act planned by the government are:

—Replacing the Queen by the Governor-General as one of the components of Parliament.

—Replacing the Queen by the Governor-General as the commander-in-chief of the armed forces.

—The power of the government would no longer be considered vested in the Queen but in the Governor-General.

The government says these changes are necessary to bring the roles of the Queen and Governor-General into focus with present practices, regardless of what the BNA Act says.

Many senators and MPs remain unconvinced at the government's assurances.

ALF BECKER'S
CHAIN SAWS
2981 Tillicum Rd.
384-6414

# Wheat Pricing Talks Continue

WASHINGTON (CP) — Five Canadian senators arrived today to continue informal negotiations aimed at Canada-U.S. action to set minimum prices for wheat exports.

Although overshadowed by the giant World Bank-International Monetary Fund meeting now under way, the little-publicized visit by members of the Senate agricultural committee may also be of considerable economic importance to Canada.

The goal of the Canada-U.S. effort, which so far has been mainly at the level of Canadian and U.S. senators, is to raise wheat export prices to at least $4 a bushel in U.S. terms, up from the current $2.80, and to prevent more Canada-U.S. price wars.

The two-day visit by the Canadian senators follows a July meeting in Winnipeg, when they and several U.S. senators agreed to set up a task force to work out details of Canada-U.S. price co-ordination.

A spokesman for Senator George McGovern (Dem. S.D.), one of the U.S. Senate leaders promoting co-ordination, said Monday it is "entirely possible" the U.S. government could agree this year to bilateral action if efforts to achieve a comprehensive grains agreement between producing and consuming countries do not succeed.

The latest round of multilateral talks on a comprehensive agreement have dragged on for well over a year, with the exporting and importing countries still in disagreement over how price supports should work.

The last effective comprhensive agreement, the International Grains Arrangement of 1967, broke down after only one year as wheat surpluses started a price war.

Both the McGovern spokesman and an official of the Canadian Senate agriculture committee agreed that the Canadian government is at the moment more strongly in favor of bilateral action than the U.S. administration.

U.S. Agriculture Secretary Bob Bergland has said he wants to continue efforts for a comprehensive agreement, but will pursue the bilateral possibility if those efforts fail.

In their quest for more congressional support for bilateral action, the Canadian senators will hold meetings today and Wednesday with members of the Senate and House of Representatives agriculture committees, the (U.S.) National Farmers Union, the National Cattlemen's Association and other U.S. agricultural representatives.

U.S. administration officials will also attend a public hearing Wednesday involving U.S. and Canadian senators.

A secondary purpose of the Canadian senators' trip is to gain information about the U.S. beef industry for their committee's inquiry into the Canadian beef industry.

Canadian senators participating in the trip are: Hazen Argue (L—Saskatchewan), Harry Hays (L—Alberta), Bud Olson (L—Alberta), Duff Roblin (PC—Manitoba) and Pul Yuzyk (PC—Saskatchewan).

SEPTEMBER SPECIAL
COLOR REPRINTS
28¢ EACH
5/1.40
MINIMUM ORDER 5 REPRINTS
★ NEGATIVES MUST BE SAME FILM SIZE
★ SPECIAL PRICE VALID SEPT 16th to 30th INCLUSIVE
★ DELIVERY—10 DAYS OR LESS
FROM ALL STANDARD COLOR NEGATIVES
Electric Eye Ltd.
1006 BROAD
386-638
Between Eaton's and Eaton's Parkade

PETER POLLEN FORD
YATES AT COOK
384-1144

COMING SEPTEMBER 29
D.L. 745A
PETER POLLEN FORD
YATES AT COOK
384-1144

Woodward's
Fashion Fabrics presents
FALL '78 FASHION ENCOUNTER
A mini fashion show featuring Vogue and Butterick's look into an easy-sewing fall.
Woodward's and Vogue/Butterick team-up to help sew-up your fall fashions, and it all starts at Woodward's, with one of the most impressive collections of fine quality fabrics you're likely to see on the market today. After all, fine fabric is the foundation of fashion. So don't miss our Fall '78 Fashion Encounter!
Prime choices for the smooth looks of today, full of terrific up to date styles you can easily sew yourself with exclusive fabrics and patterns that are pure delight!
Woodward's Fashion Fabrics
Following show times:
Tuesday, October 3
12:00 Noon and 2:00

Woodward's
The Complete Department Store
YARDLEY BONUS GIFT WITH PURCHASE
Yardley introduces a beautiful new palette - the French Tapestry Colours. Soft, subtle and sophisticated. Drawn from nature's own subtle range of easy to blend hues; woody browns and greens and dusky shades of plums and blues. Sophisticated colour cosmetics designed to complement your new fall wardrobe - perfectly. And now, with any Yardley purchase of 6.50 or more, you will receive the Yardley French Tapestry Gift Box, containing four special beauty products.
For all the rich looks of fall, choose the luxury of Yardley's beautifiers, including
Frosted Eyeshadow .......... 2.75
Brush On Blush .......... 3.95
Lip Gloss .......... 2.50
Frosted Lipstick .......... 2.50
Cream Nail Polish .......... 1.95
Woodward's Cosmetics

Yardley

Woodward's
CHRISTMAS CARD SALE!
Yes, a little early but a special purchase has been made so that great savings can be passed on to you. One design per box, carefully chosen for artistic content, good taste and appropriate verse. Choose from many novelty and traditional designs.
SALE PRICE
2.49 BOX
Sorry, Personal Shopping only. No. C.O.D. or phone orders please.
Woodward's Stationery

Woodward's
The Complete Department Store
Enjoy a fascinating hobby with a complete AQUARIUM STARTER KIT

Complete kit by Hartz Mountain contains all glass tank, canopy, air pump, thermometer, filter, filter fibre, charcoal, airline and fish food.
18.2 Litre (Approx. 4 gal.) SALE PRICE 26.99
36.4 Litre (Approx. 8 gal.) SALE PRICE 32.99
52.7 Litre (Approx. 11½ gal.) SALE PRICE 42.99
81.8 Litre (Approx. 18 gal.) SALE PRICE 54.99
Woodward's Toys

VANCOUVER 684-5231 • OAKRIDGE 261-3311
PARK ROYAL 922-6111 • SEVENOAKS 853-7711
PORT ALBERNI 723-5641 • KAMLOOPS 374-4141
OPEN: Mon., Tues., Wed., Sat. 9:30 AM-5:30 PM
Thurs., Fri. 9:30 AM-9:00 PM
NEW WESTMINSTER 521-9611
GUILDFORD 588-2111
VICTORIA 386-3322
OPEN: Mon., Tues., Sat. 9:30 AM-5:30 PM
Wed., Thurs., Fri. 9:30 AM-9:00 PM
LANSDOWNE 270-3322
OPEN: Mon., Tues., Sat. 9:30 AM-5:30 PM
Wed., Thurs., Fri. 9:30 AM-9:30 PM
All items shown in this advertisement are available while quantities last at any of the above Woodward's locations.
PENTICTON 493-1900 • PRINCE GEORGE 563-0211
OPEN: Mon., Tues., Wed., Thurs., Sat. 9:30 A.M.-5:30 PM
Fri. 9:30 AM-9:00 PM

elizabeth forbes

# Gracie Fields' Final Visit To Victoria Remembered

A short piece, a day or so ago, in Names in the News awakened memories.

It told about Gracie Fields, now 80, and a farewell performance she had given recently in her British hometown of Rochdale, to open a new theatre which had been named after her.

That started me thinking back to the first time this Lancashire lass came to Victoria.

I also remembered that Canada's distinguished pianist, Gertrude Huntly Green (in private life Victoria's Mrs. Jay Durand) appeared with her in concert on that occasion.

For the life of me I couldn't remember how, or why, this happened, so I got in touch with Mrs. Durand and asked her to refresh my memory.

It was in August, 1940, shortly after Mrs. Durand retired as director of music at Alma College in St. Thomas, Ont., and came with her family to live in Esquimalt.

Gracie Fields was appearing from coast to coast in a series of benefits for the Navy League of Canada. (You will remember this was during the Second World War.)

And it had been arranged that she would be joined for her Victoria concert by film greats Anna Neagle and Sir Cedric Hardwicke, then in Hollywood.

At the last minute Hardwicke couldn't make it and someone had to be found to replace him.

That "someone" was Gertrude Huntly Green.

"It was Hugh Paterson and Robbie Ker who came to my home in Esquimalt and asked if I would do it," Mrs. Durand recalls.

"When I agreed, they added that I would be opening the concert."

Every seat in the Royal Theatre and an extra hundred on the stage were filled that night and the audience was eager to welcome the queen of British comediennes.

"So I decided I'd better tell them I was to play for at least 15 minutes and I hoped they would curb their impatience until I was through."

Newspaper stories of the day (I looked them up after talking to Mrs. Durand) make it clear this talented musician and concert artist received "a magnificent reception."

She played an Irish Lullaby, three short Chopin preludes, several popular numbers of that time and the A Flat Chopin Polonaise, as well as two encores.

And with the other artists, she was presented with a bouquet of flowers by the Sea Cadets.

Looking back to the long-ago concert, Mrs. Durand leaves you with no doubt that Gracie Fields had the two greatest gifts any entertainer can be blessed with — a strong, warm and vibrant personality and the "common touch."

In a performance that took up the major part of the program, she demonstrated her talent for burlesque, her versatility and her great gift of "putting it over" with spirit and gusto.

As a finale she invited everyone to join in the choruses of a few songs she had made popular among the troops — There'll Always Be An England, Cheerio, When You Grow Too Old To Dream and Auld Lang Syne.

Cmdr. C. H. R. Slingsby spoke briefly of the work of the Navy League of Canada.

Then Hon. Eric Hamber, lieutenant-governor of British Columbia, stepped on the stage to thank Miss Fields and her fellow artists (including Gertrude Huntly Green) and to call for "three rousing cheers, a tiger and a tiger's pup" in their honor.

On that first visit Gracie Fields spent almost five days in Victoria.

She came to the city aboard the SS *Princess Kathleen*, and when it moved into the CPR dock, she was standing on the bridge with Capt. R. W. McMurray, manager of the B.C. Coast Service, and Capt. Tom Cliffe, the ship's master.

After settling in at the Empress Hotel she and her party were whisked of to a Government House garden fete that had been arranged as a benefit for the Red Cross.

I'm sure there are those in Victoria who still remember the thousands who turned out for that garden fete and that Gracie was the big attraction throughout the afternoon.

The Victoria Women's Canadian Club was in charge of food arrangements and there will be long-time members in that club, too, who recall the thousands of sandwiches, hundreds of cakes and the gallons of ice cream, coffee and tea that were served.

Miss Fields stayed at the Empress that night but next day she returned to Government House as the guest of His Honor and Mrs. Hamber, until her departure for Vancouver.

The Hambers were hosts at a private dinner party in her honor in the evening. The Royal Theatre concert was the next night and the following night (a Saturday) the famed comedienne entertained 5,000 members of the navy, army, and air force and their ladies at an open-air concert.

She left for Vancouver on the Sunday afternoon aboard Capt. M. Crawford's yacht. In the mainland city she was a house guest of the Austin Taylors.

Gracie Fields returned to Victoria on several occasions in the 1950s and early 1960s.

Always she appeared before standing-room-only audiences and she received rousing ovations.

No matter whether she was softly crooning Danny Boy, shouting about The Biggest Aspidistra in the World, joking her way through What's the Good of a Birthday or screaming out encouraging endearments like "come on, luv," her audiences stamped, cheered and asked for more.

And I've no doubt, even if she is now 80 and her voice may waver and crack a bit on the high notes, when she appeared on stage, a week ago, in Lancashire's Rochdale, the sell-out house was shouting "That's Our Gracie" and still asking for more.

FIELDS
... gave concert

DURAND
... also appeared

## Common ₵ents

By KATE MacQUEEN

One way not to waste money on shoes that don't fit after you take them home is to buy new shoes at the end of the day. You've been walking a lot by then, and your feet could have gained as much as a size since you got out of bed.

* * *

Unsightly mold on natural cheese proves you didnt wrap it properly. This harmless mold can be scraped off and no change in flavor is noticeable unless the mold is deep in cheese cracks. When mold is that deep, throw the cheese away.

Capt. Andy's
FISH MARKETS
"features" 9-26
CORNISH PASTIES
775 FORT ST.
383-1312

RENOVATING?
SEE US FOR
FLOOR COVERINGS
Jubilee Bldg. Supplies
574 Culduthel Road
388-5412 9-21x

Pennington's

Sheer Beauty

Floral tunic of printed silky polyester, over solid shade sleeveless dress of luxurious georgette sheer. Flounced, flirty and deliciously feminine. Assorted prints. Only at Pennington's in **sizes 14½ to 24½.**
$42.00

9-21x

HILLSIDE SHOPPING CENTRE 595-2521

Kmart
The Saving Place
Tues. thru Saturday
September 26 to 30

2-Poses, 14 Color Prints, One Fantastic Kmart Price!

That adds up to a Perfect Portrait Package
■ All ages welcome. ■ Groups $1.00 extra per person. ■ Compare the value at less than 79¢ a picture. ■ Scenic backgrounds available. ■ Fast delivery. ■ Satisfaction Always or 98¢ deposit cheerfully refunded.

"Ask about our classic portrait"

2—8x10's
2—5x7's
10—wallet size
14 prints just $10.96 plus tax

We use Kodak paper For a good look.

PHOTOGRAPHER HOURS:
Tuesday & Wednesday - 10 A.M. to 1 P.M., 2 P.M. to 6 P.M.
Thursday & Friday - 10 A.M. to 1 P.M., 2 P.M. to 5:30 P.M., 6 P.M. to 8 P.M.
Saturday - 10 A.M. to 1 P.M., 2 P.M. to 6 P.M.

UNIVERSITY HEIGHTS SHOPPING CENTRE
3986 Shelbourne St., Victoria, B.C.
9-26x

# Do your Canada Savings Bonds mature this year?

## Here are three easy steps to help you reinvest in new Canada Savings Bonds

### 1 Locate and identify your bonds

Two Series of Canada Savings Bonds mature this Fall:
☐ 1969/70 Series (S24) maturing November 1, 1978,
☐ 1968 Special Replacement Series (SR) maturing October 1, 1978.

Look for "S24" or "SR" preceding the serial number on the corner of your maturing bonds.

### 2 Find out the cash value of your bonds

At maturity, every holder of "S24" or "SR" bonds will receive the face value shown on the bond, plus a special cash bonus payment. In addition, depending on the type of bond you own and whether you have been clipping your interest coupons, you may also be entitled to receive interest up to an amount equal to the face value of your bonds. For example, if you own a $1,000 Coupon Bond *with all interest coupons attached,* you will receive at maturity:

| | S24 | SR |
|---|---|---|
| Face Value | $1,000.00 | $1,000.00 |
| Cash Bonus Payment | 115.00 | 177.50 |
| Regular and Compound Interest | 1,000.00 | 1,000.00 |
| TOTAL VALUE | $2,115.00 | $2,177.50 |

If you have any questions about the value of your bonds, just ask the people where you bank or invest after October 1.

### 3 Special arrangements make it easy to reinvest

After October 1, simply present your "S24" and "SR" Series Canada Savings Bonds to your bank or other authorized redemption agent. All the paper work in connection with the redemption of your bonds will be done for you at that time. Holders of "SR" bonds will receive their funds immediately. For "S24" bonds the transfer of funds will take place automatically on November 1, the maturity date of this Series.

In the same transaction, you can sign up for your new Canada Savings Bonds. And this year there is a dual purchase limit. You may reinvest all proceeds from your maturing bonds, including face value, cash bonus and interest, in the new Series. In addition, you may also buy up to $30,000 of the new Bonds. It's a great way to keep your money working for you!

### Act soon

There are more than 900,000 Canadians who own maturing bonds. If you are one of them, go to your bank, investment dealer, trust company or credit union as soon as possible after October 1 and avoid the rush!

### New Canada Savings Bonds offer you a great choice

New Canada Savings Bonds are dated November 1, 1978 and yield an average annual interest of 8.90% when held to maturity in 1985. Each new bond earns interest of 8.50% the first year and 9% for each of the remaining 6 years.

And you have a choice of bonds. There's a Regular Interest Bond that pays interest each year by cheque or, if you prefer, by direct deposit into your chequing or savings account. And a Compound Interest Bond that reinvests your interest automatically after the first year at the guaranteed annual rate of 8.90%.

Whichever type of bond you choose, you will own a safe, secure investment which can be turned into instant cash whenever you need it. Buying Canada Savings Bonds has been a great Canadian tradition for over 30 years. They're the proven choice.

8.90%
Average Annual Interest to Maturity

The proven choice

THE Arena THE Arena

Here! Now! the FUN YOU'VE BEEN WAITING FOR

LADIES, MS., MISS, GIRLS, HOUSEWIVES, CAREER WOMEN

☆You're All Welcome☆

To Our "FUN FOR GALS" Skating Session Every Wednesday Afternoon 1:30-3:00 p.m.

FREE

☆ PROFESSIONAL INSTRUCTION
☆ COFFEE AND SNACKS
☆ SKATE RENTALS
☆ DOOR PRIZES

*All Included In Admission Price*

Mrs. Pat Fraser, highly qualified instructress, will be more than happy to teach you the fundamentals or advanced instruction. Phone 384-1522 for information.

# Youth Clinic

*Young readers' questions on human relations and sex are answered by a panel of experts: Marion Powell, medical doctor; Graham Cotter, clergyman; and Bruce Vichert, social worker. Send questions to Youth Clinic, The Victoria Times, 2621 Douglas St., Victoria, B.C., V8W 2N4.*

Dear Mr. Vichert: I am a 13-year-old girl and I'm writing because I am scared of my brother. Last summer he was arrested for robbery and has been out on bail: He quit his job and was put back in jail. He went to court and he was remanded until later.

Now when he visits I treat him like a convicted murderer. I don't go near him and I talk to him as little as possible. I can't help it because my fear overpowers me. Help me for my sake and my brother's.

ANSWER: I do not mean to make light of what your brother has done, but I do think it is a bit unfair of you to think of him as a "murderer". If you think of him this way naturally you will feel scared of him and treat him with fear.

However, he is not a "convicted murderer". He is someone, for whatever reason, who has made a mistake and stolen. He has been to jail. This does not mean that he is a "bad brother" to you. He may need you to try and understand what happened.

If he has treated you badly, then you may have reason to be fearful of him, but if he hasn't then I would suggest you try to be a sister to him, rather than a judge. If you don't understand what is happening with him, try telling him that you feel frightened of him and give him a chance to make your fear go away. It would be hard for me to believe that your brother would want his younger sister to be frightened of him. People do make mistakes so why don't you give him a chance and talk to him about your feelings. He may want to talk to you also.

Dear Dr. Powell: How would you go about getting the Pill? If I went to my family doctor would he tell my mother? If I did get it would it affect someone in their middle teens?

ANSWER: The Pill must be prescribed by a doctor. This may be your own doctor or a doctor in a clinic. I cannot be sure whether the doctor will tell your mother but the doctors I know would not discuss it with anyone else but you.

If you decide to go to your family doctor ask him what he would do. You are his patient and this is between you and your doctor. If he feels your mother should know, then find another doctor or go to a birth control clinic.

The doctors in birth control clinics specialize in contraception, usually for young people like you.

Dear Mr. Cotter: I'm a 16-year-old girl and I have been going with a 17-year-old boy. He has a reputation of "love 'em and leave 'em" and everyone predicted he would break off with me. They were right. It has happened and I am hurting very much.

However he still calls me, comes over, and we still act the same. I don't want to tell him not to kiss me, because I really like him. But then I feel I'm being used. He also wants to be with his friends and doesn't want me along.

ANSWER: He wants you to be an "old reliable", available as a friend when he needs you. You want more attention than that. You are not going to get more of his attention until you prove to be less available than he wants.

Are there no other boys you want to go around with, or no other things you can be doing when he wants you to be available? A more permanent relationship with him would be intolerable if he still were to treat you the way he does, so you must declare your independence, live a life without him if necessary, and let him come looking for you when he needs you.

# THOSE PHOBIAS SILLY BUT REAL

TORONTO (CP) — An estimated 4.6 million Canadians suffer from phobias, says Mary Warr, executive director of a group dedicated to helping these people.

Ms. Warr is the founder of the Freedom From Fear Foundation, which began in 1974 under the name Venture and has since helped hundreds of people cope with some 300 anxieties by referring phobia-sufferers to specially trained doctors.

Ms. Warr calls phobias foolish, irrational fears that often threaten jobs and lifestyles.

She mentions a Toronto woman who could not bear to touch money. She left it sitting on her bedroom dresser and her children bought the groceries and household supplies, returning the change to the dresser.

If the woman did touch money she would feel compelled to take a shower immediately.

Although there is often no clear reason, the fear is real, Ms. Warr said.

Someone encountering a dreaded object or situation can panic, have a rapid heartbeat, tremble and have a desire to run or scream.

Phobia sufferers are usually soft spoken and sensitive, she said, but irrational fears can strike anyone.

Agoraphobia, the fear of open spaces, is the most common problem, she said.

She said she understands this problem well because she suffered from it as a child, when she would refuse to go on errands and spent hours hiding in alleyways so no one could find her.

"It's absolutely ridiculous, but I was that frightened," she said. "They looked upon me in the family as being sort of a strange person."

Conventional psychiatric treatment did not help, but behavior therapy finally solved her problem.

OAK BAY VILLAGE SHOES

MONTH END CLEARANCE SALE OF SELBY AIRSTEP WHITE CROSS

JOYCE-EMPRESS-CLARKS-BALLY-KAUFMAN

DISCONTINUED LINES

"FIVE" (5) DAYS ONLY

AND BROKEN SIZE RANGE

TUES. 26th to SAT. 30th 9-5:30, FRIDAY to 9 p.m.

OAK BAY VILLAGE SHOES

*HUNDREDS OF PAIRS TO CHOOSE FROM*

| GROUP I | GROUP II | GROUP III |
|---|---|---|
| Regular to 32.95 | Regular to 36.95 | Regular to 39.95 |
| Now 13.95 | Now 18.95 | Now 23.95 |

2238 OAK BAY AVE. 598-3031

GOLDEN AGE PERM SPECIAL! For appointment phone 477-8712

*We've Slashed our Perm Prices for Old Age Pensioners*

The Natural Look

HAIR DESIGN NEXT TO K-MART IN THE MALL

OPEN TUES.-FRI. 9-9, SAT. 9-5

$10 OFF BRING IN THIS AD AND GET $10.00 OFF THE COST OF YOUR PERM

9-28

# Visit to Doctor Best

your health

Dr. L. L. COLEMAN

**Can the opening and closing of my mouth have any effect on how much air gets into my lungs? For instance, whenever I sit down to eat (I don't slouch), it seems as if I don't get enough air into my lungs and I have to stand up and take a deep breath. — Mr. R. S.**

Dear Mr. S.:

It must be obvious to you that no possible diagnosis can be made here to clarify your problem. Even if I were to venture an opinion, and I certainly would not, it would do you an injustice. Why, then, do I choose to answer your letter at all?

I do so because it shows me how lax some people are about seeking a proper solution to their medical problems by consulting their own physicians.

Now, what would your doctor do? He would evaluate your weight, your blood pressure, study your heart and do pulmonary studies of the lungs. He would want to know if you smoke, if you overeat and if you are particularly tense during meals. Complete inquiry into your past medical history and an evaluation of all the tests would inevitably lead to a proper diagnosis.

Once this is established, treatment and some change of your regime will be helpful.

Your problem does not seem to be a very complex one. Delaying that visit to your doctor further emphasizes your anxiety and serves only to complicate it.

**I would like to have plastic surgery of my nose to improve my appearance. My problem is I don't know where to go to have this done. Would you be kind enough to send me some information? Also, is it possible to tell before an operation what the nose will look like afterwards? — Mr. A.N.R.**

Dear Mr. R.:

In every major medical community in the country there are many excellent and highly trained plastic surgeons. The ideal way to find such a person is to discuss this matter with your own doctor who undoubtedly knows the very best surgeons that are available locally.

His past relationship with such doctors gives him an excellent idea about their competence as surgeons as well as their psychological understanding of their patients' needs. For cosmetic surgery does, indeed, demand such understanding in addition to surgical skills.

Cosmetic plastic surgeons are usually able to give a patient a good idea of what the nose will look like after the operation. Unless there is some unusually difficult nasal condition, it is possible to predict within a reasonable degree a fairly good picture of the future nose.

1¢ SALE ON FABRIC

TABLE SELECTION.

Buy Any Length of Fabric . . . we'll give you a second piece for 1¢

Betty's FABRIC HOUSE Next to K-mart in the Mall 3970 Shelbourne — 477-8021

master charge CHARGEX VISA

Come in early for best selection Sept. 27-Sept. 30

Tues. through Fri. 10-9
Mon. and Sat. 10-6

AIR TRAVELLERS:
Don't fly off the handle. Fly CP Air.

At CP Air, we're going out of our way to get you on your way in view of the possible disruption in air travel in the Immediate days ahead.

But as you can well imagine, our reservation phone lines are often overloaded these days.

(We'd like to remind you that our reservations lines are open from 5:00 a.m. to 1:00 a.m. and please note that the best times to call are either early in the morning or late in the evening.)

However, if you find you just can't get through, there are other ways to reach us.

**For CP Air Regularly Scheduled or Charter Flights:**

1. Call or visit your travel agent who will do everything possible to assist you.
2. Visit CP Air's city ticket office which is open from 8:30 a.m. to 5:00 p.m. Monday through Friday.
3. Go to the airport early. Seats often become available just before flight time.

**For Cargo or Small Parcel Shipments on CP Air:**

1. Call or visit your air freight forwarder or agent.
2. Visit CP Air's cargo office.
3. Go to CP Air's airport check-in counter where we'll be accepting small parcels (under 50 lbs.) for shipment on the first flight where space is available.

**Flying Outside Canada? We've Got Gateways To Go.**

Vancouver is CP Air's Gateway to the South Pacific: To Hawaii, Fiji, and Australia.

It's also our Gateway to the Orient: To Japan and Hong Kong.

Vancouver, Edmonton, Calgary and Winnipeg are gateway cities for our Polar route to Amsterdam.

Toronto and Montreal are also our Gateways to Europe.

**And from there, we can arrange fast connections to just about anywhere you want to go.**

What more can we say, except to thank all CP Air personnel for their extra efforts during this time.

And thank you.
For your patience, your understanding, and for flying CP Air.

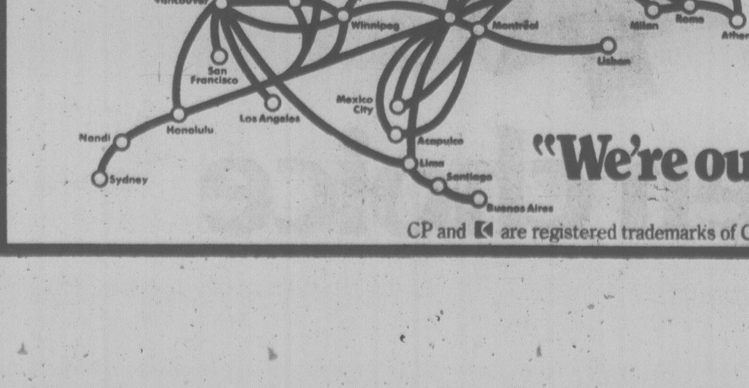


CP Air

"We're out to be your airline."

CP and are registered trademarks of Canadian Pacific Limited.

Tues., Sept. 26 to Sat., Sept. 30

A beautiful 8" x 10" COLOUR PORTRAIT

.99 Individual person PLUS .50 Handling Per Portrait

Children, Adults and Families Welcome!
$1.25 for each additional person in a group.
CHOOSE FROM A WIDE VARIETY OF BACKGROUNDS
Have Portraits Taken Now For Christmas Gifts

- Limit — 1 offer per person, 2 per family
- Extra prints available at reasonable prices
- Choose your favorite pose from actual finished portraits — not proofs
- If you aren't satisfied with these lovely portraits, your money will be refunded.
- A variety of mats and frames also available
- We use Kodak paper for the "Good Look"

Photographer's Hours: Tues. 9:30 a.m. to 5:30 p.m.,
Wed., Thurs., Fri., 9:30 a.m. to 8:00 p.m.
Sat. 9:30 a.m. to 5:00 p.m.

EATON'S

Activity Room, Lower Main Floor

9-19

## dear abby

DEAR ABBY: I have just lost 20 pounds, which is something I've been trying to do for years. However, a problem has developed. When I'm a dinner guest at someone's home and a gooey dessert is offered and I turn it down, the hostess will loudly announce, "Oh, you and your diet! You're so skinny, it wouldn't hurt you to put on a few pounds!"

Of course, all eyes are on me and I never know what to do or say. I don't like to make a big deal out of explaining that I really don't want it (nobody would believe me anyway), so I take it and eat it, and afterwards I could kick myself.

Is there a better way to handle this situation? I hate scenes. — EMBARRASSED

DEAR EMBARRASSED: Instead of being embarrassed, be proud! Simply say, "I'm watching my calories."

And if you get any feedback about how skinny you are, let it be known that you worked hard to get that way and want to stay that way.

But if you lack the courage to stand your ground in a public confrontation, quietly accept the dessert, push it around on your plate, and leave it.

DEAR ABBY: My son (a sophomore in high school) is getting to be a very clever thief. We give him a generous allowance and if he asked for anything extra, we would be glad to give it to him, but he doesn't ask, he just helps himself. He doesn't need anything. He just steals for the thrill of stealing.

I know he has been in my purse and stolen money. And I have seen him take money from his father's wallet. He has stolen little things from his friends, and now I find that he's taken things from the grocery store, drugstore and other places of business.

I keep finding things in his room that I know he didn't buy. I have even threatened to take him to the police to frighten him, but nothing helps. Am I raising a criminal? — MOM

DEAR MOM: A child who steals for the thrill of stealing needs professional help. He can be straightened out if he's taken in hand early. Threatening him with the police is unwise. A policeman should be identified as a friend who protects us and our property, not an enemy who would take pleasure in punishing our wrongdoing. Ask your family doctor whom to see about this boy.

DEAR ABBY: I have a friend whose company I enjoy immensely and we see each other at least once a week — but it is always at MY house.

She has a lovely home and a housekeeper, so there is no reason in the world why she can't invite me to her house once in a while.

When I see her or talk to her on the phone, she always says, "Do come over to see me sometime." I don't consider this a proper invitation. When I invite her to my home, I telephone and ask her to come on a specific afternoon.

I don't want to offend her, but I would like her to know that her "come over sometime" invitation doesn't sound very sincere to me.

How should this be handled? Or am I too touchy? — MRS. ANONYMOUS

DEAR MRS. ANONYMOUS: Are you too touchy? No. And how should it be handled? The next time your vague friend asks you to come over "sometime" — ask, "When?"

COLONY
MOTOR INN
JACK SMITH
AT THE PIANO BAR
385-2441
COACHLIGHT ROOM
9-30x

Delicious
AFTERNOON TEAS NOW BEING SERVED
HOURS 2-4:30
ONLY $1.75
COME AND BRING A FRIEND
VITEWAY 753 VIEW STREET
NEXT TO PARKADE

CUSTOM MADE DRAPERIES
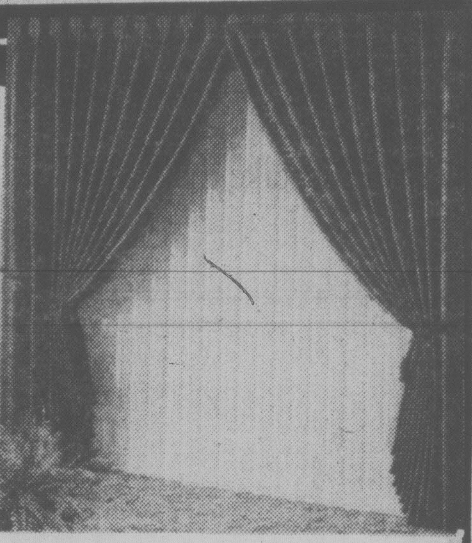
9.95 PER WINDOW
FOR LABOUR
PLUS FABRIC
DRAPERY TRACK by KIRSCH SUPPLIED AND INSTALLED
FREE SHOP AT HOME SERVICE
BY APPOINTMENT DAY OR EVENING
Capital Drapery
AND UPHOLSTERY
2945 BRIDGE 8-1 PHONE 384-6622

BEST BUY

MAZDA GLC
DELUXE HATCHBACK
PRICE
$4528
Shop and compare . . . quality, standard equipment, roominess, style and economy. It really is Victoria's
BEST BUY
50 MPG Hwy., 39 MPG City
PACIFIC
MAZDA
PEUGEOT
810 Johnson 385-1451

## Bio-dex

Sept. 27/78 By Ken J. Michaels

Your computerized biorhythm

© BIODEX PRODUCTIONS 1978 Dist. by Toronto Sun Syndicate

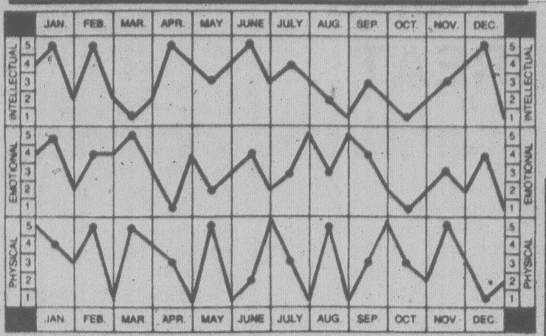


**HOW TO USE YOUR CHART:**

*Locate your month of birth. The dots on each graph highlight your biorhythm readouts. Check the scales on the left or right for your Intellectual, Emotional and Physical factors, from 1 to 5. Add these three numbers to obtain your Bio-dex. The Bio-dex is computed on average population age based on official Government statistics.*

**BIO-DEX READOUT:**

0-5 Negative Cycle- You may be headed for a health problem if you're not careful. When was the last time you saw a doctor?

6-10 Neutral Cycle- This is not the time to go it alone unless your intellectual level is at a peak. Consult a relative.

11-15 Positive Cycle- Don't hold back any feelings right now. You're a real winner and everybody will want to join you.

**Why do we quarrel with those we deeply love and respect? Why do we allow minor disagreements to escalate into foot-stamping, door-slamming fights? Of course we say it's because we're "only human" — or maybe, if we're honest, we should admit that it's really our animal instincts taking over. Try backing off from your next quarrel — especially if you or your loved one has a critically low emotional Bio-dex. It's tough to admit you may be wrong, but it can be rewarding.**

## FREE FOR ASKING

The year you retire will mark the beginning of many changes in your life, including a change in your financial situation.

The 24-page bilingual booklet *Thinking of Retiring?* will help you to prepare for those changes by acquainting you with the tax regulations and some of the decisions you may be facing that year.

If you retire in the middle or end of the year, your income may include pension and annuity payments in addition to your usual income from employment. You may also receive a retirement allowance or a lump sum refund of your pension contributions. If that happens, your income in the year you retire could be greatly increased and you may find yourself in a much higher tax bracket.

The booklet tells you about relevant provisions in the Income Tax Act and the choices you have to reduce your taxes. Every case is different and you alone will be able to decide which choice is best for you.

This 24-page bilingual booklet *Thinking of Retiring?* is available from any district taxation office or by writing to: Information Services, Revenue Canada — Taxation, Ottawa, Ont., K1A 0L8.

### Chefs Served

TORONTO (CP) — Chef Fred Staheli supervised the preparation of food served to 300 chefs from around the world at a recent Toronto convention. Such a task is easy, Staheli says, when you have a lot of helpers. The main course was partridge coureurs des bois—boned partridge stuffed with wild rice and liver pate.

## ALARMING ROBBERY

TUCSON, Ariz. (AP) — A man who was setting up a burglar alarm distributorship should have distributed one of the alarms to himself first.

Police said Greg C. DeLuca, 31, reported losing $8,000 in alarm equipment and another $3,000 in personal property in a weekend break-in at his house, which is not protected by an alarm. DeLuca said he is unsure if he will continue his business.

CAPITAL CARPET CLEANERS
2945 BRIDGE ST. 384-6622
Carpet and Upholstery Cleaning in Your Own Home or Pick-Up and Delivery. Phone Anytime For Your FREE ESTIMATE!
20% OFF SALE
RESIDENTIAL CARPET and UPHOLSTERY CLEANING
SATISFACTION GUARANTEED
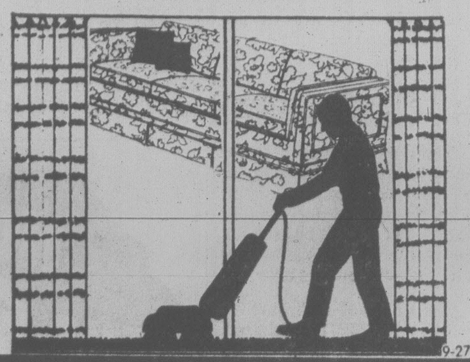
9-27x

GOLD'S FABRICS
Sensibly Priced, Quality Fashions for Apparel and Home
Prices effective through Sat. Sept. 30
SUPER sale

We've grown from one store to seven major retail stores in the Vancouver and Victoria area by providing fashion right fabrics at low low discount prices.
Save ¼ to ½
(OFF OUR REGULAR LOW PRICES)
Corduroy
Soft & colourful cottons 45" wide.
Our reg. low 3.49 2.88 yard
Wool Blends
Fall tweeds, plaids, checks & solids! 54"-60" acrylic, polyester, cotton, wool & nylon blends
Our reg. low 5.99 - 8.99 4.44 yard
Gold's Special
Plush Velour
Rich with colour! Beautiful for skirts, jackets, dresses and pants. Easy care cotton and polyester. A fall fashion favourite for the entire family! 58" - 60" wide.
Values to 10.99 8.99 yard
School Time
Dress Prints
Colourful, washable easy-care prints. 45" wide
Our reg. low 2.99-3.99 2.44 yard
7" to 22"
Zippers
durable zippers
Super Value 4¢ inch
Great Buys From Our HOME "DEC" SHOP
Printed Drapery
Batiste
Colourful selection of easy care 100% polyester batiste. 45" wide.
Our reg. low 2.99 1.88 yard
Decorative Children's
Prints
Imaginative colourful prints perfect for children's rooms! 45" wide.
25%
Our reg. low 2.99-5.99
School Time
Sewing Notions
Be prepared this fall with these great time saving notions—sewing has never been easier!
tape measures, seam rippers, tracing wheels, sewing gauges, straight pins, ball point needles, hook 'n eyes, hand needles, thimbles, safety pins
3 for $1
Chiffon Prints
Create elegant, soft & flowing fashions. Ideal for bridal and evening wear! 45" wide.
Our reg. low 2.99 2.44 yard
Free Demo
Sew Ultrana Suede
Learn professional techniques that make sewing on Ultrana quick & easy!
Thurs. Sept. 23 10:30 AM, 2:30 PM & 7:30 PM
OPEN MON.-FRI. 9:30-9:00
SATURDAY 9:30-6:00
CHARGEX 1585 Hillside Ave.
GOLD'S FABRICS
9-26x

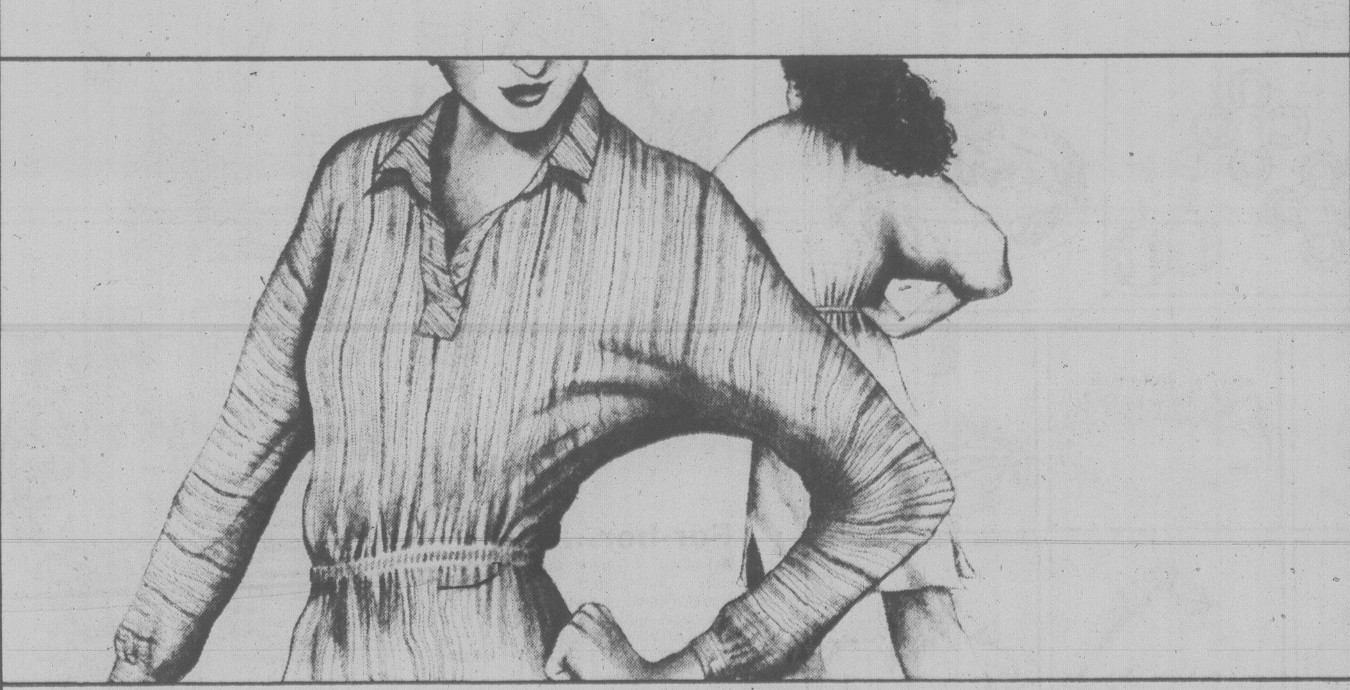
20% OFF DRESSES
Long & Short Dresses
Mastercharge & Chargex accepted.
RiCKi'S
MAYFAIR SHOPPING CENTRE

# MDs 'SABRE-RATTLING' ON BILLING THREAT

A threat by the B.C. Medical Association to give its members the option of dropping out of the province's medical care plan or billing patients directly is only sabre-rattling, says Health Minister Bob McClelland.

The minister said in an interview that the BCMA is attempting to gain a strong position before negotiations on a fee increase begin in November.

He also denied statements that BCMA sources said the government intends to limit physicians to a four per cent fee increase in 1979.

BCMA president Dr. Tony Milobar said last week the association is taking steps to allow its members to opt out or to bill extra charges if the increase is only four per cent.

"Negotiations (on the increase) haven't even started yet," McClelland said. "I think they're acting like a good labor union and rattling their sabres before negotiations begin."

Milobar said in a weekend interview that the BCMA would first try to obtain a larger fee increase in negotiations before taking alternate action.

Under federal Anti-Inflation Board rules, fee increases for the province's physicians were limited to 5.6 per cent in 1976 and 7.2 per cent in 1977.

# Ottawa Asked To Aid Centre

Economic Development Minister Don Phillips is pressing Ottawa to match B.C.'s pledge of $10 million toward a convention-trade centre in Vancouver.

Phillips released details of a letter he wrote last week to Industry, Trade and Commerce Minister Jack Horner saying such a contribution qualifies under Ottawa's $300 million reallocation program.

Phillips says the federal government would recover between $10 and $15 million annually in tax revenues.

# WHERE THERE'S SMOKE. . .

Where there's smoke there's not only fire but particles that may be harmful to your health.

So smoke, especially from the follow-up slash burning that cleans up a logging show, is currently the subject of an ongoing study by the B.C. Forest Service.

"There is always concern that residual burning is an air pollutant," says Pete Bell, a fire weather technician with the Forest Service who is co-ordinating the study.

For two years, the service in co-operation with the B.C. Pollution control agency has been taking air samples in the Revelstoke area.

Bell says there is a high concentration of burning in the area with the clearing for the new Revelstoke dam.

With the political delays of the dam last year, not much information was gathered, but the smoke monitors have been going all summer this year giving the analysts a lot of data, Bell said.

The service wants more information on smoke from field burning, such as how far it travels.

The U.S. is also studying smoke from field burning and the two services will be sharing information.

Some facts are already emerging, Bell said. For example it can be stated fairly categorically that smoke from slash burning was not responsible for the increase of fog in the Vancouver area last year.

Full analysis of this year's data won't likely be available till around Christmas, he said.

ASK YOUR NEW CAR DEALERSHIP ABOUT
PERMA-SHINE
NEVER WAX YOUR CAR AGAIN
GUARANTEED
9-30x

# Quit Worrying, Says Curtis

Municipalities are worrying too much about the possible use of property tax to finance transit in B.C., Municipal Affairs Minister Hugh Curtis said Monday.

The minister said in an interview that property taxes will not be used in Greater Victoria in the foreseeable future and will not be used for several years in Vancouver and the surrounding area.

The Union of B.C. Municipalities (UBCM) criticized the provincial government Friday for shifting transit deficits on to property taxpayers under the new Urban Transit Authority Act.

In a late resolution overwhelmingly approved without debate at the close of the UBCM's annual convention, about 250 delegates called on the government to remove the property-tax provision from the act.

Curtis said there are other means of financing transit — he cited the use of cigarette taxes in Seattle.

The minister said he is not working on changes to the legislation, but added that in the next few years there could be changes in the means used to raise the municipalities' share of transit costs.

NOW! THE WESTERN EXPRESS GOES EVERY WEEK!
Where Westerners win all-ways
Western Canada Lottery Foundation

33⅓% OFF

VIA's Fare For All Plan gives you a choice of savings with Round Trip Excursion Fares.

Plan your trip to qualify for a 3-day or 7 to 30 day round trip excursion fare and you'll cut the cost of the return portion by two-thirds.

**3 days** — Applies between any two points when the one-way is $36 or less. Valid all year, (except for the Christmas and Easter holidays) for going journeys commencing any day except Friday. Good for return any time up to midnight of the third day.

**7-30 days** — Applies between any two points when the one-way fare is $37 or more. Good every day, September 16th through June 14th next year. Going journeys may commence any day except Friday or during the Christmas and Easter holidays. Return 7 or up to 30 days from the day you start your trip. And no advance booking restrictions either!

As with any special fare plan, some restrictions do apply. Talk to your Travel Agent, or call CP Rail or VIA Rail Canada, depending upon destination.

(From Vancouver)

| | |
|---|---|
| 3-Day Round Trip | |
| Banff | $37 |
| Jasper | $34 |
| 7-30 Day Round Trip | |
| Saskatoon | $69 |
| Thunder Bay | $114 |

Be good to yourself, take the train.

VIA

Sears

# Loving gifts at lovable low prices!

The United Way needs your help.
Please, say yes.

## 50% off appraised values on beautiful diamond rings

**99.99** each. Appraised $200

The following fine diamond rings have a certificate of appraisal by an independent Canadian gemologist and are covered by Sears 6-way diamond guarantee (ask your sales clerk for details).

**a-3-diamond band,** 0.04 carat total wt.; 14k Yellow gold setting. Size 5, 5½, 6, 6½, 7, 7½, 8. 04R 038 027.

**Men's rings.** Each have one 0.04 carat diamond with 10k Yellow gold setting or White gold setting. Sizes 8, 8½, 9, 9½, 10, 10½, 11.

**b-Square setting.** 043 038 035 ........ **ea. $99.99**

**c-Round setting.** 04R 038 028 ........ **ea. $99.99**

Ladies' solitaire rings. Each with one diamond. 14k Yellow/White gold. Sizes 5, 5½, 6, 6½, 7, 7½, 8.

**d-0.04-carat diamond.** 04R 038 029 ........ **ea. $99.99**

**e-0.05-carat diamond.** 04R 038 024 ........ **ea. $99.99**

## Save 40% on an excellent selection of 10k gold earrings

**Regular $17.25 to $48.25.** A golden opportunity to add to your fashion accessory collection at tremendous savings! 10k White and Yellow gold styles ........ **pr. $10.35 to $28.95**

## Unique rings set with multiple gem stones

**59.99** each

An eye-catching collection with genuine gem stones set in 10k Yellow gold. Sizes 5, 6, 7, 8.

**a-V-shape setting** of genuine rubies. 04R 034 751.
**b-Straight line** setting of 7 genuine rubies. 04R 034 752.
**c- A spray of 6 genuine Blue sapphires.** 04R 034 753.
**d-Floral cluster** of genuine Blue sapphires. 04R 034 754.
**e- Slave ring** with 5 genuine emeralds. 04R 034 755.
**f- Floral cluster** of 7 genuine rubies. 04R 034 756.

## Mini diamonds at mini prices

**34.99** each

Delicate fashion rings with 1½-pt. diamonds set in 10k Yellow gold. Gift boxed. Sizes 5, 6, 7.

**g-Circle setting** diamond ring. 04R 034 847.
**h-Curled setting** diamond ring. 04R 034 848.
**k-Angled setting** diamond ring. 04R 034 849.
**m-Branch-type** setting diamond ring. 04R 034 844.
**n-Off-set 'V' setting** diamond ring. 04R 034 845.
**p-Double-band setting** diamond ring. 04R 034 846.

Sears Jewellery (4). Advertised prices in effect 9:30 a.m. Wed., Sept. 27, through 5:30 p.m. Sat., Sept. 30, while quantities last. Personal Shopping Only!

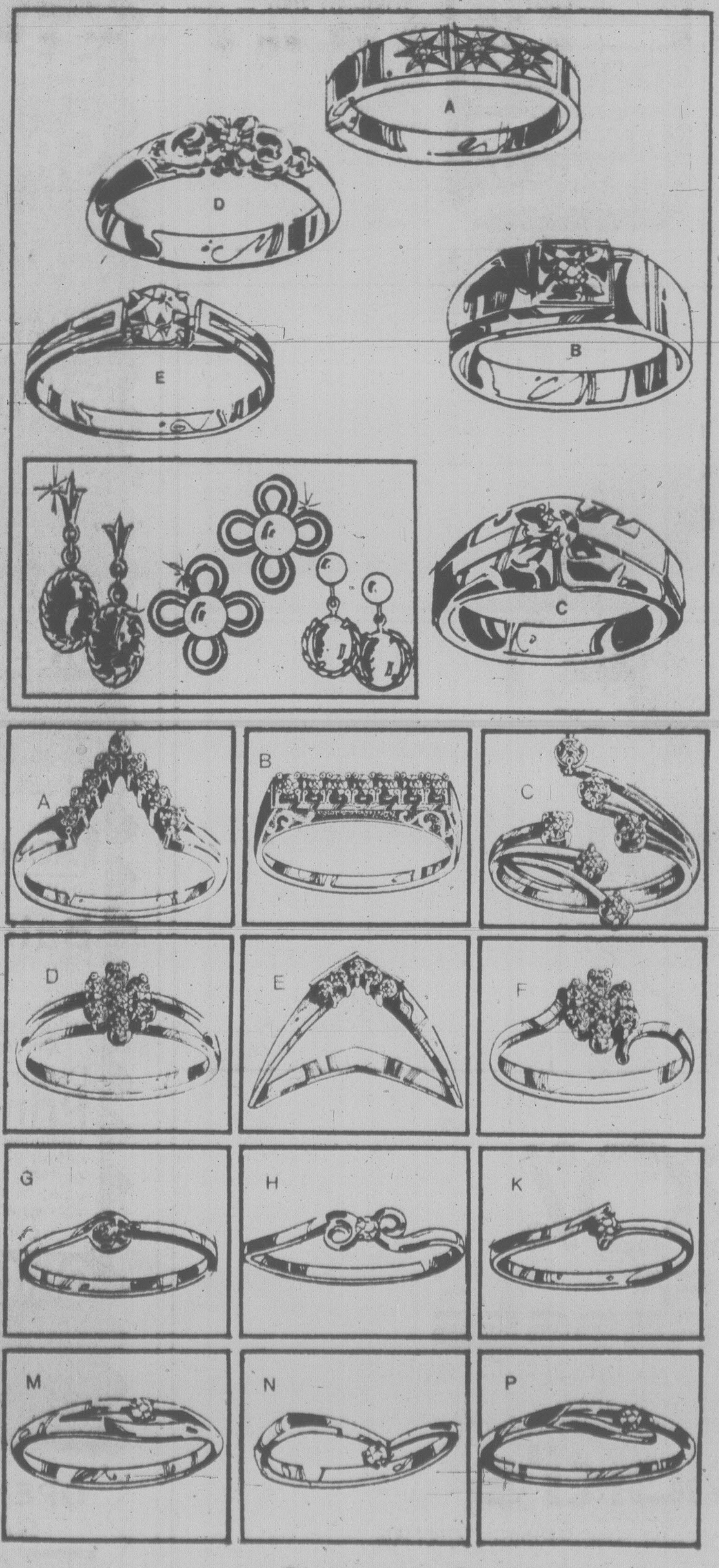


## Watch yourself superbly... with Seiko

### For her...

**A-**Ladies' 17-jewel fashion watch with Champagne colour dial. Shock-resistant Yellow gold colour top case, stainless steel back. Attractive Yellow gold colour mesh bracelet. 04R 018 140. **$120**

**B-**The perfect all-occasion watch. Yellow gold colour top case and integrated link bracelet. Stainless steel back. Champagne colour dial with hour markers. 17-jewel movement. 04R 018 125. **$130**

**C-**High fashion styling in a lovely 17-jewel watch with shaded Brown dial, Yellow gold colour markers and hands. Yellow gold colour top case and matching integrated style bracelet. Stainless steel back 04R 018 191. **$140**

### For him...

**D-**L.C.D. quartz watch provides continuous readout of hours, minutes, seconds, AM/PM indicator. Command display of day, date, year and month. 'Smart calendar' compensates for short months. Stainless steel case and bracelet. 04R 018 664. **$195**

**E-**17-jewel automatic has full figure dial with sweep second hand. Instant set day/date calendar. Shock and water resistant. Yellow gold colour top case with stainless steel back. 04R 018 602. **$110.**

**F-**Handsomely styled 17-jewel automatic watch with quick set day/date calendar. White dial with hour markers and sweep second hand. Yellow gold colour top case has matching 2-tone bracelet, stainless steel back. 04R 018 517. **$135.**

Just say 'Charge it' on Sears All-Purpose Account.

Sears Jewellery (4). 24-hour Teleshop: 595-3161

Simpsons-Sears Ltd.

'Reg.' and 'Was' refer to Simpsons-Sears prices.

# New Method May Tell Age of Turin Shroud

ROCHESTER, N.Y. (UPI) — Scientists at the University of Rochester say a new carbon-14 technique may enable them to determine the age of the Shroud of Turin, a 14-foot-long cloth believed by many to be the burial linen of Jesus.

Harry E. Gove, director of the university's Nuclear Structure Research Laboratory, says artifacts such as the shroud cannot be carbon-dated using conventional methods because it requires too much cloth. However, a new technique developed last year at the upstate New York school requires only a small sample of the material.

"At our laboratory, we could establish the age of the shroud to within about 100 years or better using a single thread about 20 centimetres long," Gove said.

The shroud, now on public display in celebration of the 400th anniversary of its discovery in Turin, Italy, has attracted thousands of spectators and great scientific interest.

Its age now cannot be traced back further than the 14th century using conventional methods.

The archbishop of Turin must approve the new carbon-dating procedure.

The university's association with the project resulted from a request by Father Peter Rinaldi, vice president of the Holy Shroud Guild, and The Rev. David Sox, general secretary of the British Society for the Turin Shroud.

The men first contacted Gove after reading about the new method.

# Labor Union Rejects Carter

WASHINGTON (AP) — Organized labor's growing feud with U.S. President Carter produced its first formal break Monday when the machinists union withdrew its support from Carter for "a caving-in to the right wing."

William Winpisinger, president of the 927,000-member International Association of Machinists (IAM), accused Carter of taking "an about-face" and deserting labor on issues that include natural gas deregulation, full employment, labor law revision and national health insurance.

The IAM's action marked the first time since the Truman administration that a major union has disavowed a Democratic president, labor observers said.

Winpisinger said the IAM, which campaigned for Carter during the 1976 presidential campaign, already has "written off" backing Carter for a second term in 1980, should he decide to run.

Winpisinger, the AFL-CIO's most militant leader and the chief spokesman for the labor movement's left wing, indicated that the decision to abandon Carter was final and irreversible.

Asked at a news conference what the union's political strategy would be in 1980, Winpisinger said, "We have some plans," but he would not disclose them.

He also announced that his union will not support for re-election this fall any member of Congress who votes to remove federal price controls on natural gas.

The Senate is scheduled to vote Wednesday on a compromise gas deregulation bill backed by Carter, who has called the measure a key part of his stalled energy legislation.

Winpisinger said the vote will determine which members of Congress share in the $600,000 that the union plans to spend on the fall elections. Even long-time labor backers on other issues will be denied support if they vote to remove price controls.

The union president contended that the deregulation measure would "rip off consumers" and produce billions of dollars in "windfall profits" for gas producers.

Organized labor solidly backed Carter in the 1976 general election but has since accused him of being a weak leader, deserting some pro-labor positions and not fighting hard enough for other union causes.

Labor also is concerned that a new anti-inflation program Carter is to unveil soon will put more emphasis on restraining wage increases rather than prices.

# WHITES PICK BOTHA

JOHANNESBURG (AP) — A national poll commissioned by The Sunday Times newspaper indicates that eight out of every 10 white South Africans want Foreign Minister R. F. (Pik) Botha as their next prime minister. Defence Minister P. W. Botha, not related to the foreign minister, ran a distant second in the newspaper's survey. Third was Connie Mulder, the minister of plural relations, South Africa's term for its racial-separation system. The successor to John Vorster, who announced his resignation as prime minister Wednesday after 12 years in the office, will be chosen by a caucus of the governing National party Sept. 28.

# Plane's Engine Blamed for Crash

NEW DELHI, India (UPI) — Engine failure caused the crash of an Indian Airlines Caravelle at Bombay two years ago that killed all 101 persons aboard, an investigating commission said today.

The two-engine French-built Caravelle, bound for the Indian city of Madras, crashed within minutes of takeoff from Bombay's Santa Cruz airport Oct. 12 1976. All 95 passengers and six crew members were killed in one of India's worst plane disasters.

The report by the four-member commission, headed by S.B. Bhasme, a Bombay high court judge — said: "The primary cause of the accident was the presence of a fatigue crack in the 10th stage compressor disc of the starboard engine."

During the climb after takeoff, the engine failed, the report said, adding that the pilot turned back and attempted landing on the remaining engine.


COLONY
MOTOR INN
JUSTIN JOINS THE GIRLS AT THE SIDE DOOR
9-30x



SUBURBAN
SERVICE
CALLING ALL CARS
TUNE-UP

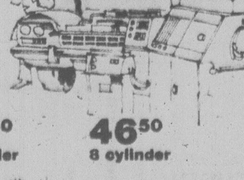

Not More Than
38.50 4 cylinder
41.50 6 cylinder
46.50 8 cylinder

REPLACE: Spark Plugs with new Autolite Plugs; Ignition Points, Condenser, Rotor, with new Motorcraft Parts.
ADJUST: timing, carburetor and belts.
CHECK: Distributor cap, cooling system hoses, spark plug wires, coil, PCV Valve, air filter and gasoline filter.

Includes light trucks and Imports. Special price on cars with electronic ignition and Econolines. Parts and labour included. Any additional parts or service will be quoted before work is started.

SERVICE DEPT.
386-7712

SUBURBAN Motors Ltd.

Marquis . . Monarch . . Cougar . . Zephyr . . Capri
Fiesta . . Lincoln . . Ford Trucks . . Safe Buy Used Cars

3377 DOUGLAS at SAANICH RD. 386-6131
Dealer Lic. No. D000863A



Sears

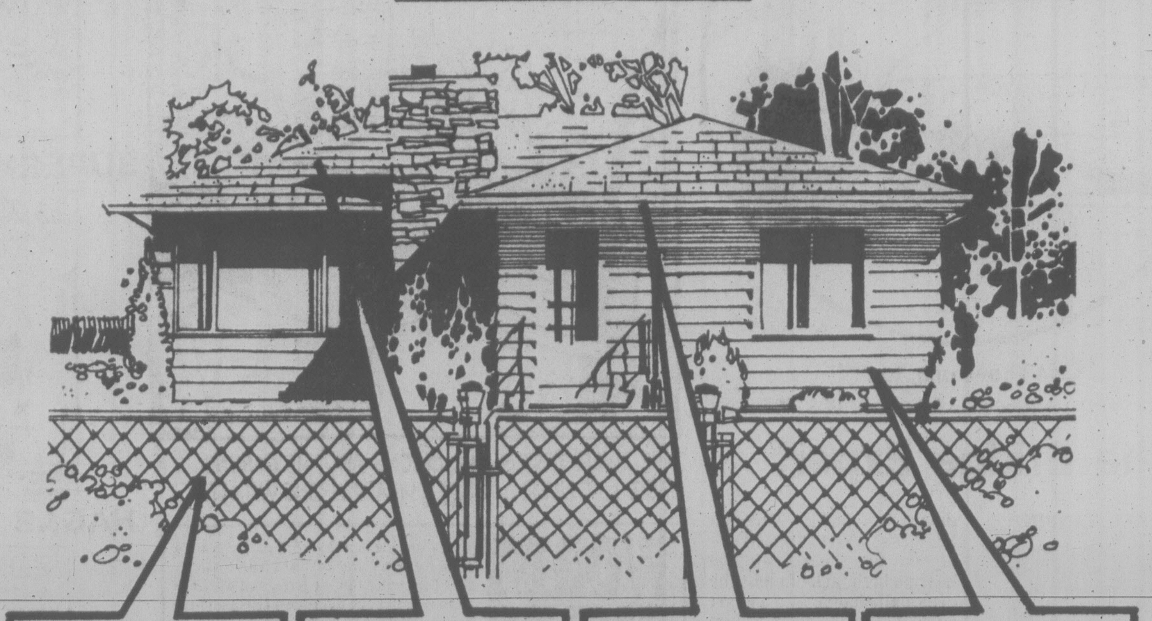

Sears Installed
FENCING
Chain link fencing protects your family and pets without hampering your view. Choose from a wide selection of heights and weights, then let Sears experts do the work for you!

Sears Installed
ROOFING
250 and 210 lb. asphalt shingles in self seal or interlocking style. Cedar shakes or shingles.
INSULATION:
UF Foam, cellulose fibre or fibreglass. As per government specs.

Sears Installed
Seamless GUTTER
Protect your home with end-to-end seamless aluminium guttering. Formed with aluminum coil to fit the exact measurements of your home. White, Brown enamel finish.

Sears Installed
SEARS-TEX
An exterior protective coating to beautify your home. Insulation: UF foam celufibre or fibreglass.
WINDOWS:
Storm units for inside or out; or thermal units.

For a free estimate at absolutely no obligation, call... 595-9111 Local 264 or 265



Sears
Top buy on 10" bench saw kit!

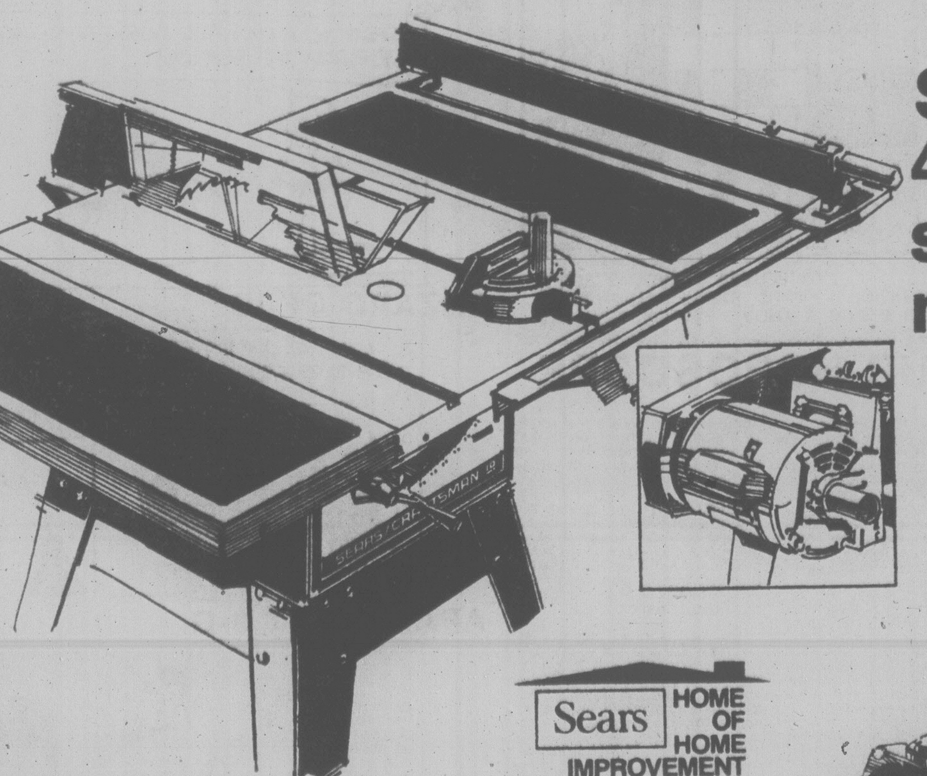

Sears Craftsman 4-part combinations: saw, 2 extensions, motor and stand
449.99

Saw has 10" Kromedge (R) blade that cuts wood to 3⅜" deep at 90 degrees and 2¼" deep at 45 degrees. Handles 4x8' panels easily. Blade, motor mount tilt for bevel cuts; positive locking controls maintain angle settings. Sliding aluminum mitre guage. 20x27" ground cast-iron table. Motor dev. max. 1 h.p., 3450 rpm. Kit. incl. two 10" wide steel extensions and solid steel stand. 09R 027 261

Sears HOME OF HOME IMPROVEMENT

Sears Hardware (9)
Phone Enquiries: 595-9111

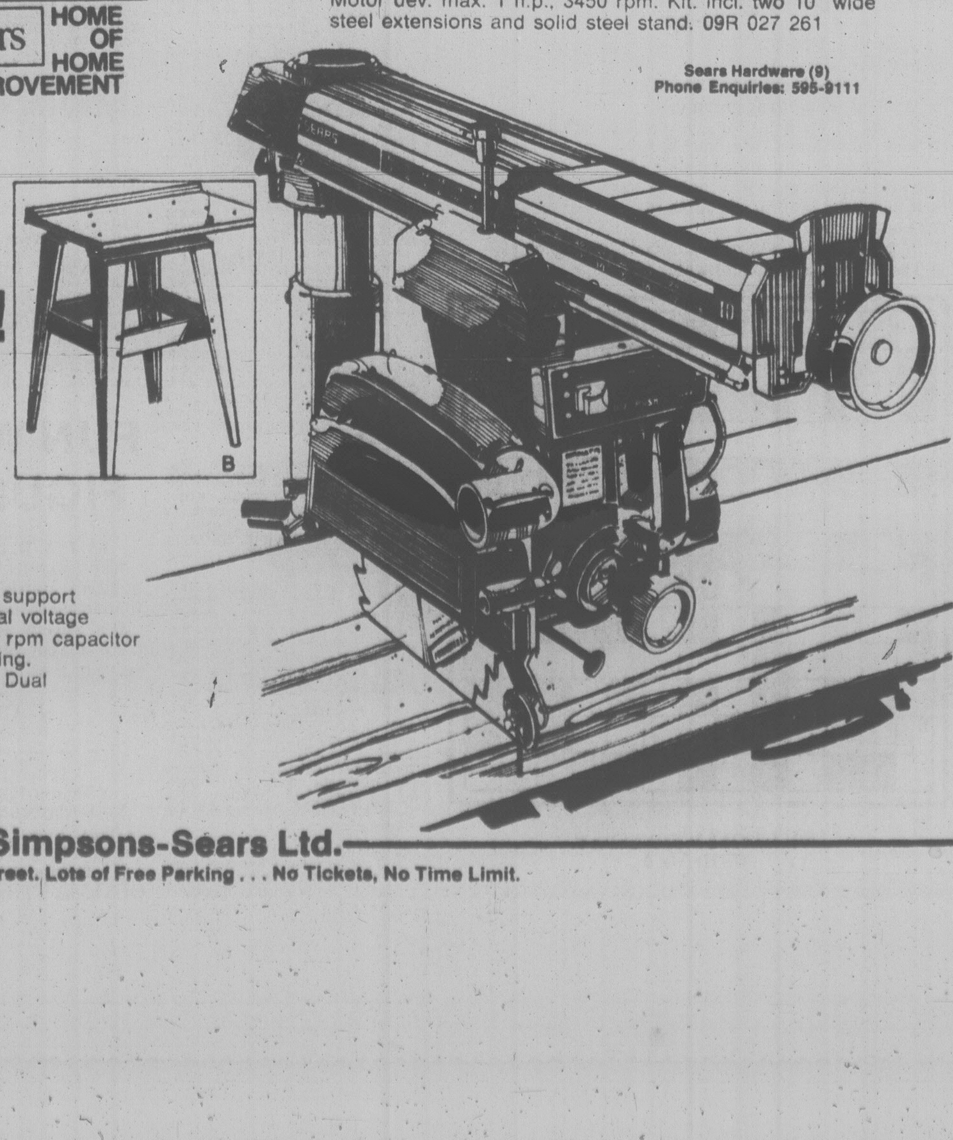

Our best value on a 10" radial saw! Dual voltage
439.99

Craftsman heavy-duty radial arm saw has heavy cast-iron column support and arm. All controls are conveniently up front. Heavy-duty dual voltage motor develops maximum 2½ h.p. (NEWA-rated 1½ h.p.) 3450 rpm capacitor start. Swivels, rotates, tilts for all normal cuts. Automatic indexing. Automatic electric-magnetic brake stops blade within seconds. Dual voltage for 110-240 volts, 60 Hz AC. 09R 027 032. Stand extra.

Sears Hardware (9) Phone Enquiries: 595-9111. Advertised prices in effect now through 5:30 p.m. Saturday, Sept. 30, while quantities last.

Simpsons-Sears Ltd.
3190 Shelbourne Street. Lots of Free Parking . . . No Tickets, No Time Limit.

## FAMILY CIRCLE

"Can I have one, too?"

## DENNIS THE MENACE

"THE LIVER TASTES LIKE ONIONS AND THE ONIONS TASTE LIKE LIVER...THAT'S WHAT'S WRONG WITH IT!"

## WINNIE THE POOH

## SUPERHEROES

## HAGAR

## PEANUTS

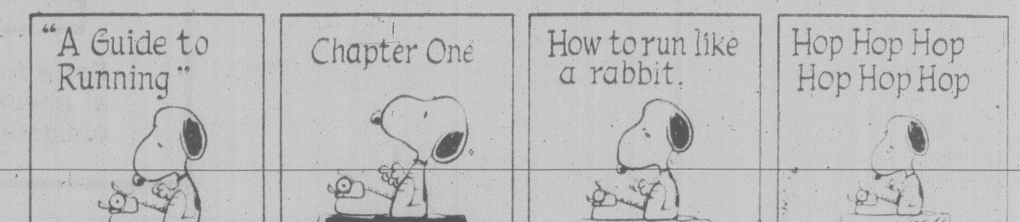


## MISS PEACH

## B.C.

## WIZARD OF ID

## APARTMENT 3-G

## NANCY

## MARK TRAIL

# The Bridge Expert

By FRED KARPIN

The prime importance of the play at trick one is strikingly revealed in today's deal, which came up in a rubber-bridge game. As will be observed, our South declarer did the wrong thing. But I wonder how many of us would have done the right thing?

North-South vulnerable.
North deals.

NORTH
♠ J 10 6
♡ 8 2
◇ A K 7 5
♣ K J 6 3

| WEST | EAST |
|---|---|
| ♠ A Q 4 | ♠ 3 |
| ♡ J 9 6 5 4 | ♡ Q 10 |
| ◇ 9 8 3 | ◇ Q J 10 2 |
| ♣ Q 2 | ♣ A 10 9 8 7 4 |

SOUTH
♠ K 9 8 7 5 2
♡ A K 7 3
◇ 6 4
♣ 5

The bidding:

| North | East | South | West |
|---|---|---|---|
| 1 ◇ | 2 ♣ | 2 ♠ | Pass |
| 3 ♠ | Pass | 4 ♠ | Pass |
| Pass | Pass | | |

Opening lead: Queen of ♣.

On West's opening lead of the club queen declarer put up dummy's king, which was taken by East's ace. East now made a good play when he returned his singleton trump. South played low and West won the trick with his queen. He then cashed the trump ace, after which he led his remaining trump to dummy's jack. Although South was able to discard one of his two hearts on the board's high jack of clubs, he eventually had to lose a heart trick. So he incurred a one-trick set.

I suppose it was the instinctive play to cover West's queen of clubs with the king, thereby creating an immediate winner out of the club jack. But, on this deal, it was the wrong play.

From declarer's point of view, the danger to his contract lay in East's procurement of the lead, for the fatal-to-declarer trump shift. Declarer needed dummy's trumps for the ruffing of his two low hearts. At trick one, declarer should have played a low club from dummy, permitting West's queen to capture the trick.

If West, at trick two, led the ace of trumps and another trump to trick three, his queen of spades would no longer be a winner. And if West led anything else, let's say a diamond, it would become a routine matter for declarer to ruff out both of his losing hearts. His only losers would then have been one club and two trump tricks.

Had declarer played a low club from dummy at trick one, and East turned brilliant by overtaking the queen with his ace to return a trump, it would have been in vain. In this presumed setup, the board's king and jack of clubs would now be promoted into winners; and on them declarer would subsequently discard both of his losing hearts.

# CRYPTIC CROSSWORD

ANSWERS TO MONDAY'S PUZZLE

ACROSS
7 Utter
8 African
9 Scalpel
10 Tears
12 Drawing-pin
15 Malingered
18 Nabob
19 Show off
21 Presume
22 Enrol

DOWN
1 Nurseryman
2 Steak
3 Prop
4 Callow
5 Pretence
6 Scrappy
11 Single file
13 Runabout
14 Blubber
16 Easter
17 Court
20 Omen

CLUES

ACROSS
1 Mines initially have the object to cripple (4)
8 Cunning on canvas? (10)
9 They cover the injuries as the orchestra gets older (8)
10 It's simple to make one letter represent another (4)
12 Counterfeit — by blacksmith? (6)
14 Entrap even when caught out (6)
15 It just shows what it faces (6)
17 It's clear the Irishman has about ten (6)
18 Last year's eye trouble (4)
19 Does go out unpunctually, being lonely (8)
21 Very small volume for the record (6-4)
22 Dean took her out (4)

DOWN
2 Opponent of 11 (10)
3 1000 help a girl (4)
4 Get sad letters produced dramatically (6)
5 Apple of semi-citrus group (6)
6 Presumably it holds the shareholder's attention (8)
7 Spot secret agent from the East (4)
11 Inactivity of animal and people (10)
13 Showy rouges go in disorder (8)
16 It gets used in turn, of course (6)
17 Spoilt weapon (6)
18 Of the foremost a certain number turned back (4)
20 The color of a stretch of water (4)

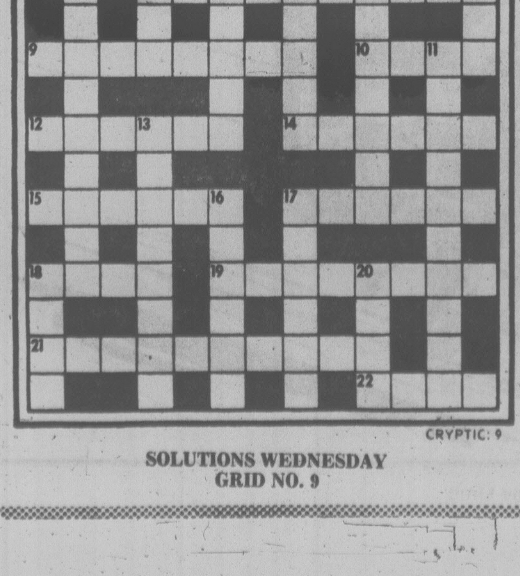


SOLUTIONS WEDNESDAY
GRID NO. 9

# WORDY GURDY

BY TRICKY RICKY

Every answer is a rhyming pair of words (like FAT CAT and DOUBLE TROUBLE), and they will fit in the letter squares. The number after the definition tells you how many syllables in each word. To win $10, send your original rhymes with your definitions to this newspaper. All entries become the property of UFS, Inc.

Thanks and $10 to Anna Hoosack of Knob Noster, MO for # 6. Send your entry to this newspaper.

1. Outfit for running (1)
2. McMahon's running shoes (1)
3. Tired tootsies (1)
4. "Running" author's thrills (1)
5. More streamlined running shoe (2)
6. He watches the joggers (2)
7. Magnificent jogging (2)

© 1978 United Feature Syndicate

9-26

ANSWERS: 1. JOG TOG 2. EDS KEDS 3. BEAT FEET 4. FIXX KICKS 5. SLEEKER SNEAKER 6. FITNESS WITNESS 7. STUNNING RUNNING

# LITTLE PEOPLE'S PUZZLE

© 1978 United Feature Syndicate, Inc.

ANSWERS: Across—1. PONY, 3. BUG, 5. COLLIE, 7. TRUMPET, 9. PORCH. Down—1. POCKET, 2. YOLK, 3. BEE, 4. GOAT, 6. BEAR, 8. MAP.

# YOUR HOROSCOPE

Astrological Forecast for Wednesday, September 27
By SYDNEY OMARR

ARIES (March 21 April 19): Emphasis on change, variety, travel, affair of heart. Reunion could be on agenda. Member of opposite sex cares, but today is not yesterday. Growing process, experience, process of maturing — these have occurred. You'll comprehend!

TAURUS (April 20-May 20): Be practical about ending something that has run its course. Aries, Libra persons figure prominently. You get "real meanings," discover values, understand your role in continuing, personal drama. You're "presented" with offer that is attractive, but can be improved.

GEMINI (May 21-June 20): Put original ideas, concepts into action. Movement, messages, relatives, short trips crowd agenda. Leo, Aquarius persons figure prominently. Be versatile, refuse to be painted into corner. You'll be happier as past errors are erased. You get proverbial "second chance."

CANCER (June 21-July 22): Collect data, evaluate, discern, regain sense of direction. Follow through on hunch; give full rein to intuitive intellect. Spotlight on savings, expenditures, personal possessions — basic protection and security. Aquarius, Cancer, Leo persons figure prominently.

LEO (July 23-Aug. 22): Take lead — imprint style, be independent, creative and confident. Gemini, Sagittarius persons figure prominently. Cycle high — judgment is on target. Refuse to be intimidated by fast talker. Hold your ground. Love is present!

VIRGO (Aug. 23-Sept. 22): Degree of confinement is present. Be specific concerning details. Know that being alone is not same as being lonely. Treasure privacy rather than dreading it. You're on brink of discovery — soon you will cast out fears, doubts.

LIBRA (Sept. 23-Oct. 22): Accent on friends, hopes, wishes — putting business concepts into motion. Laughter replaces tears. You feel greater degree of self-esteem. Member of opposite sex pays meaningful compliment. Yes, the move or change works in your favor.

SCORPIO (Oct. 23-Nov. 21): Accent on goals, achievement, dialogue with superior. Domestic adjustment also is on agenda. You get facts, figures concerning finances. You learn about potential. A business transaction involves you. Greatest gains are made if you are diplomatic.

SAGITTARIUS (Nov. 22-Dec. 21): Your intuition works overtime. You see what is likely to occur. Distances are bridged — language and generation gaps are eradicated. Pisces, Virgo figure prominently. Find out who said what — and why. Define terms, avoid self-deception.

CAPRICORN (Dec. 22-Jan. 19): Dig beneath superficial indication, statement. Accent responsibility — but make clear that added remuneration is to follow. You could be involved in mystery. Ingredients include money and love. Cancer native figures prominently.

AQUARIUS (Jan. 20-Feb. 18): Get rid of burdens not your own — be free to decide and to protect yourself in legal sense. Aries, Libra and Scorpio persons play key roles. Persons with opposite views might appeal to you as conciliator.

PISCES (Feb. 19-March 20): Associate is enthusiastic, talented — and selfish. Know it and act accordingly. You have "creative urge." Fulfill it in constructive manner. Work, dependents, service, pets and health grab spotlight. Leo, Aquarius individuals figure prominently.

IF SEPTEMBER 27 IS YOUR BIRTHDAY you are artistic, temperamental, creative, fiery — and you have been through a "harrowing" period. In October, you "see your way clear." Emotional situation — and finances — show marked improvement. Aries, Libra persons play important roles in your life. You are intense, competitive, although you give impression of being somewhat docile. Domestic adjustment made recently will be fine.

# FUN WITH FIGURES

By J. A. H. HUNTER

Each distinct letter in this addition stands for a particular but different digit.

It's surely something to chew on, but what's the real value of the SEEDS?

```
  DAD
 EATS
 DATE
-----
SEEDS
```

(Answer tomorrow)

Yesterday's answer: 33 and 35 bags; 15 and 19 the previous month.

Mr. Hunter answers all letters: ideas welcomed.

**386-2121**
Monday through Friday 8 a.m. to 6 p.m.
Saturday 8 a.m. to 5:30 p.m.

# CLASSIFIED ADVERTISING

*Vancouver Island's Largest Shopping Centre in Print*

**386-2121**
Monday through Friday 8 a.m. to 6 p.m.
Saturday 8 a.m. to 5:30 p.m.

## CLASSIFIED RATES ADVERTISING

All rates quoted are for insertion in both the Daily Colonist and Victoria Times.
Single Paper rates available on request.

**REGULAR CLASSIFIED LOCAL RATE PRIVATE PARTY ONLY**
10 word minimum
1 or 2 days
14c per word per day
3 to 5 consecutive days
11.50c per word per day
6 consecutive days or more
9.50c per word per day

All real estate, mobile home, rental and business advertising is considered to be commercial advertising and will be charged for accordingly.

**REGULAR CLASSIFIED LOCAL RATE COMMERCIAL ADVERTISING**
10 word minimum
1 or 2 days
18c per word per day
3 to 5 consecutive days
14.50c per word per day
6 or more consecutive days
12.50c per word per day

**SEMI-DISPLAY LOCAL RATES**
Any advertisement which varies from 6 pt. regular classified style shall be considered semi-display
14 agate lines per column inch
1 or 2 days
65c per agate line per day
3 to 5 consecutive days
58.50c per agate line per day
6 or more consecutive days
52c per agate line per day

**NATIONAL AND OUT OF PROVINCE RATE**
Regular Classified 18c per word
Semi-Display 70c per agate line
14 agate lines per column inch

**BIRTH NOTICES**
Up to 30 words $3.75
Each additional word 14c

**DEATH NOTICES, MEMORIAL NOTICES AND CARDS OF THANKS**
56c per count line per day
3 consecutive days
48.50 per count line per day

**PRIVATE BOX NUMBERS**
$3.25 except Help Wanted Advertisement, $5.00 which includes a Position Filled Advertisement.

**Contract rates for local businesses available on request.**

## CLASSIFIED ADVERTISING COPY DEADLINES

**REGULAR CLASSIFIED** advertising may be placed in The Daily Colonist up to 5 p.m. the day prior to publication and in the Victoria Times up to 6:00 p.m. the day prior to publication.

**SEMI-DISPLAY** advertising may be placed in The Daily Colonist up to 12 noon the day prior to publication and in the Victoria Times up to 4 p.m. the day prior to publication.

## CLASSIFIED SERVICE FOR DUNCAN COWICHAN VALLEY AND CHEMAINUS

Classified Ads phoned in to our Duncan office before 3:30 p.m. will appear in the following day's papers.

746-6181

**TERMS OF PUBLICATION**

F.P. Publications (Western) Limited shall not be liable for non-insertion of any advertisement beyond the amount paid for such advertisement.

In the event of error occuring the liability of F.P. Publications (Western) Limited shall not exceed the charge for the space actually occupied by the item in question.

All claims on error in publication shall be made within 12 hours thereafter and if not made shall not be considered. No claim will be allowed for more than one incorrect insertion not for errors not affecting the value of advertisement.

All estimates of cost are approximate. Advertisers will be charged with space actually used.

All advertising copy will be subject to the approval of the Victoria Press, who reserve the right in its sole discretion to classify, reject or insert copy furnished.

All advertisements must comply with the British Columbia Human Rights Act. This act states no advertisement may state or imply a preference, limitation or specification on the basis of an applicant's race, religion, colour, marital status, ancestry, place or origin, age; or sex (unless the matter relates to the maintenance of public decency AND prior approval has been obtained through the Human Rights Branch).

While every endeavor will be made to forward replies to box numbers to the advertiser as soon as possible, we accept no liability in respect of loss or damage alleged to arise through either failure or delay in forwarding such replies, however caused, whether by negligence or otherwise.

## NOTICE OF COPYRIGHT

Full complete and sole copyright in any advertisement produced by F.P. Publications (Western) Limited is vested in and belongs to F.P. Publications (Western) Limited, provided, however, that copyright IN THAT PART AND THAT PART ONLY of any such advertisement consisting of illustrations, borders, signatures or similar components which is, or are, supplied to Victoria Press by the advertiser in the form of reproduction proofs, veloxs, engravings, etc., and incorporated in said advertisement shall remain in and belong to the advertiser.

## BUSINESS OFFICE HOURS

Monday to Friday
8:30 a.m. to 5 p.m.

Mailing Address:
Victoria Press
P.O. Box 300
Victoria, B.C.
V8W 2N4

PHONE DIRECT
386-2121
TO PLACE YOUR CLASSIFIED ADVERTISEMENT

## CLASSIFICATION INDEX

**VITAL STATISTICS**
1 Births
8 Cards of Thanks

**THE FOLLOWING SEVEN CLASSIFICATIONS ON THE LAST PAGE OF CLASSIFIED**
305 Deaths and Funerals
308 Cards of Thanks
309 In Memoriams
310 Funeral Directors
311 Monumentals
312 Florists
313 Miscellaneous

**NOTICES**
14 Announcements
15 Coming Events and Meetings
16 Catering, Banquets and Reception Rooms
17 Restaurants
18 Places to Visit
20 Lost and Found

**EMPLOYMENT**
21 Help Wanted — General
22 Office Help
23 Skilled Trades
24 Sales Persons and Agents
25 Teachers
26 Part Time—Temporary Help
28 Employment Service
30 Situations Wanted

**BUSINESS SERVICES AND DIRECTORY**
36 Business Services and Directory

**PERSONAL SERVICES**
38 Travel
33 Bands, Musicians and Orchestras
34 Pre-Recorded Music
40 Business Personals
42 Education
43 Dancing
71 Music Teachers
39 Personals
32 Trade Schools

**MERCHANDISING**
83 Aircraft
117 Antiques and Arts
78 Bicycles
80 Boats and Marine
65 Building Supplies
93 Cameras, Supplies and Photo Finishing
127 Chicks, Poultry, Hatching Eggs, Supplies
101 Childrens Miscellaneous
135 Farm Implements
60 Fuel
97 Furniture
120 Garden Supplies
99 Groceries, Meats and Produce
130 Heavy Equipment and Machinery
128 Livestock, Supplies and Events
100 Miscellaneous for Sale
103 Miscellaneous Wanted
109 Miscellaneous to Rent
77 Motorcycles
70 Musical Instruments
125 Pets and Supplies
96 Ranges, Stoves and Furnaces
92 Sporting Goods
81 Sailboats
115 Swaps
63 Timber
98 TV, Stereo, Radio Sales and Service
112 Wanted to Rent, Miscellaneous
116 Coins and Stamps

**AUTOMOTIVE**
155 Automobile Financing and Insurance
164 Auto Body and Painting
162 Auto Repairs, Service and Towing
168 Campers, Trailers and Motor Homes
166 Cars and Trucks Wanted
150 Cars for Sale
151 Sports, Import Cars
148 Lease Vehicles
169 Mobile Homes and Parks
149 New Car Directory
160 Parts, Accessories
158 Tires
154 Trucks, Buses and Vans
156 U-Drive and Auto Washing

**ACCOMMODATION**
185 Convalescent and Rest Homes
175 Hotels
178 Summer Homes, Cottages and Resorts
181 Tourist Accommodation

**RENTAL**
201 Apartments to Rent, Furnished
200 Apartments to Rent, Unfurfnished
202 Furniture to Rent
203 Apartments Wanted
206 Duplexes to Rent
207 Duplexes Wanted to Rent
215 Halls, Warehouses, Stores and Offices to Rent
197 Housekeeping Rooms to Rent
199 Housekeeping Rooms Wanted
211 Houses to Rent, Furnished
210 Houses to Rent, Unfurnished
212 Houses Wanted to Rent
190 Room and Board
191 Room and Board Wanted
193 Rooms to Rent
194 Rooms Wanted
204 Shared Accommodations

**FINANCIAL**
155 Automobile Financing and Insurance
233 Mortgage Loans and Insurance
234 Mortgages for Sale
230 Personal Loans and Insurance
235 Wanted to Borrow

**REAL ESTATE**
280 Acreage for Sale and Wanted
240 Business Opportunities
241 Business Opportunities Wanted
247 Commercial or Industrial Properties
258 Condominiums
253 Country Homes and Properties
270 Exchange Real Estate
290 Farms for Sale and Wanted
263 Garages for Sale, Rent, Wanted
293 Gulf Island Properties
250 Houses for Sale
265 Houses Wanted to Buy
295 Listings Cancelled
268 Listings Wanted
271 Lots for Sale
294 Mainland and Out-of-Province Properties
273 Property for Sale
274 Property Wanted
244 Revenue Property
245 Revenue Properties Wanted
285 Up-Island Properties
256 Waterfront Properties

## SUBSCRIPTION RATES

Wherever carrier service is maintained, $4.00 per month.
By mail — Vancouver Island and Gulf Islands, $6.00 per month, $17.50 per 3 months, $35.00 per 6 months, $70.00 per year. Rest of Canada, $7.00 per month, $20.00 per 3 months, $40.00 per 6 months, $80.00 per year.
Outside Canada, $18.50 per month, $220 per year.

BY MAIL
Saturday Times Only
Sunday Colonist Only
Canada, 60 cents per copy, $30.00 per year.
Outside Canada, $1.00 per copy, $50.00 per year.

**CIRCULATION REPRESENTATIVES**

| | |
|---|---|
| Duncan, Chemainus— Mr. HILTON HOLT | 746-6181 |
| Nanaimo | 753-2766 |
| Lake Cowichan | 749-6206 |

United States Representatives
LANDON ASSOCIATES INC.
New York, Chicago, Southfield, Atlanta, Boston, San Francisco, Los Angeles, Philadelphia, Rochester, Cleveland, Charlotte, Cincinnati, Syracuse, Hamburg, Williamstown, Clinton, Memphis, Levittown, Raleigh.

**PAGE REPRODUCTIONS OR MICROFILM COPIES OF COMPLETE PAPERS AVAILABLE FOR ALL PAPERS PUBLISHED PHONE 382-7211, LOCAL 276**

### 1 BIRTHS

DeGREEF — Born to Peter and Edith on September 19, 1978, a girl, Joanna Diana, 8 lbs. A sister for Christina and James. A special thanks to Dr. Dutton, Dr. Morrison, and Dr. Clare and to the Maternity staff at the Royal Jubilee Hospital.

DOOL — Born to Lyle and Bernardine, a 7 lb. 15 oz. girl, Calla Syna on September 20th, 1978 at Royal Jubilee Hospital. Thanks Dr. Richardson, Dr. Clare and Maternity staff.

WILLIAMS — Born to Grant and Janet on September 20, 1978 at Royal Jubilee Hospital, a girl, Sarah Mandy, 7 lbs. 2 ozs., a sister for Shiloh, Shawna and Shari. Thanks to Dr. Scott Wallace and Maternity staff.

**DEATH and FUNERAL ANNOUNCEMENTS DIRECTLY FOLLOWING CLASSIFIED**

### 14 ANNOUNCEMENTS

**DISCO**
Register now for Fall Class commencing:
28th SEPTEMBER
RAY ELLIS DANCE STUDIO
536 Broughton St.
383-4040 or 384-9002

### 15 COMING EVENTS and MEETINGS

**ATHLETIC'S WINTER BINGO**
Commences
Wed. Sept. 27
7 p.m. at
Garth Homer Achievement Centre
(Victoria's most modern auditorium)
813 DARWIN
(entrance also on Vernon) off Saanich Road
2 Blocks From Town and Country Shopping Centre
USUAL GOOD PRIZES
All on ground floor
Free controlled parking for over 100 cars

**PARISH BINGO**
Parish Hall, Langford
798 GOLDSTREAM AVE.
TUESDAY, 8 P.M.
15 Games
Free Admission, 5c Card
Minimum Prize $25
1st and 7th Game — $50
ONE Final Game.
FULL CARD
$150 Prize

**FLEA MARKET**
At Sanscha Hall, corner Pat Bay Hwy. and Beacon Ave. Sidney. Every Sunday Oct. 1 to March 25 incl. A pleasant family outing! Collectibles, antiques, household items, arts and crafts, etc. etc.
Interest for all
Refreshments counter
9:30 A.M. to 4:00 P.M.
Admission 25 cents
Table reservations 656-3082

**VICTORIA NATIVE FRIENDSHIP CENTRE BINGO**
Tues., Esquimalt Legion
622 Admirals Road
Early Bird 6:45 p.m.
Regular Games 7:15 p.m.

**BINGO**
JUAN DE FUCA
Senior Citizens' Club
Every Wed. Night
Early Bird 7:00 p.m.
EVERYONE WELCOME

**$1,000 TIGER BINGO**
MONTHLY PAPER-RADIO BINGO
For information 478-2772
(Courtesy-Interconnect)

PROSPECT LAKE BEER FEST, September 30th, 9 o'clock-? $7 a couple, including beer mugs. Canned music by the Music Men. For tickets 479-7891.

BINGO, WED. AFTERNOON 1:30 p.m. OAP Hall, 1600 Government Street.

THE COPA IS COMING November 24th.

### 16 CATERING, BANQUETS and RECEPTION ROOMS

**GEORGE'S BAVARIAN BANQUET FACILITIES**
1021 Pandora 383-7121
INTERNATIONAL CUISINE
3 DINING ROOMS AVAILABLE
SMALL OR LARGE PARTIES
UP TO 150 SEATING CAPACITY
ENTERTAINMENT AVAILABLE ON REQUEST

BLACK PRINCE CATERING (1976) Ltd., 655 Douglas St. 388-4488. For all your catering needs in our roof top Queens Reception Room or on your premises.

BUFFET STYLE CATERING, large and small groups. Surfside Chicken House, 384-1013.

MELAWHANA CATERING
Banquets, receptions, parties. Reasonable prices, good food. 656-3804.

### 20 LOST and FOUND

LOST: MAN'S SIGNET RING, initial A, sentimental value. Reward. 384-4386.

LOST: CHILDS' GOLD HAND-knitted sweater, Lambrick Park, 598-6483.

FOUND — BLACK AND WHITE kitten, about 4 months old, Gonzales Bay area. 598-7819.

LOST: DARK BROWN WALLET, Fairfield or James Bay, Reward, 383-5303.

LOST — GOLD GRUEN WATCH, no strap, at Hillside shopping Centre. 382-3679.

LOST — MAN'S GOLD WEDDING ring, with inscription Martha to Chuck, 478-0992.

LOST: MEDIUM-SIZE BLACK dog with 4 white paws and chest. Phone after 4, 385-8950.

LOST: MALE, BLUEPOINT SIAmese cat, Quadra-McKenzie area. 385-0379.

FOUND: LAYRITZ PARK, watch and pants, 479-7383.

LOST — REWARD, GOLD BAND with inscription, 478-0992.

### 20 LOST and FOUND

LOST: WHITE PERSIAN CAT with distinguished face like Pekinese. Answers to the name of Sophie in the vicinity of St. Patrick and Transit Rd. Kindly get in touch with Mrs. Dyson, 598-2691. Reward.

LOST GOLD AND WHITE COLlie, named Shawna, 2 years old, wearing brown leather collar, missing since Sunday, September 17th, Hillside and Shelbourne area. Reward offers. 595-4656.

LOST—SMALL NEUTERED CAT, Tomkinese, brown with black feet, tail and ears. Near Centennial Park, Central Saanich. Reward. 652-2085.

LOST TUESDAY, CHURCH RD. area, Sooke, 18-month-old black cat, 4 white paws and chest. Name Boots. White flea collar with a lead. Reward. 642-4115.

LOST — WHITE MALE TOY Poodle. Has only one eye and is on medication. Notify as soon as possible. Gordon Head area, 477-2565.

LOST: SATURDAY EVENING AT Chicken Shack parking lot or inside, gold heart-shaped pendant, set with ruby, sentimental value, 595-6560.

REWARD—RED JACKET WITH badges, lost in South Park School field on Labour Day, phone 386-6884 evenings.

MISSING IN CENTRAL SAANICH, 3-year-old male tri-collie, sadly missed, if found please phone 652-3890.

LOST
Plain gold wedding ring with inscription inside. $25 reward. Telephone 592-9331.

LOST: DARK BROWN LEATHER purse, Saturday September 23 near Eatons. Sentimental value. Reward. 477-1412.

LOST: NEUTERED BLUEPOINT Siamese cat, K-Mart area. Reward. Phone 477-5152.

LOST: WALLET, BLACK leather, Sept. 19, I.D. urgently needed. 382-1896.

FOUND: PUPPY, 4-5 MONTHS old, off Naden Rd. Call 386-8212.

LOST: CALICO CAT, MT. DOUG School, University area, 382-4784.

### 21 HELP WANTED GENERAL

**ADVERTISEMENTS IN THIS CLASSIFICATION MUST COMPLY WITH THE BRITISH COLUMBIA HUMAN RIGHTS ACT**

**BOYS GIRLS ADULTS**
An opportunity to be a Daily Colonist carrier will be available shortly in the following area. Vic West — Esquimalt — View Royal — Burnside — Tillicum — Interurban — Wilkinson. Profits range from $55 to $150 per month depending on route size. Time involved approx. 1 to 1½ hours in the early morning allowing ample time for other activities. For further information, please contact Mr. Sampson or Mr. Fox, Colonist Circulation Dept. 383-4111.

**Extra Income!**
There are immediate openings for persons wishing to earn $75-$150 in the Shelbourne-McKenzie; McKenzie-Quadra; Foul Bay-Oak Bay; and Rocklands area.
This would be of interest to boys, girls or adults wanting to supplemen their income in exchange for servicing a Colonist route during the early morning hours thus leaving the rest of the day free for school and other activities. Phone P. Gray or D. Hodgins, 383-4111 Colonist Circulation.

**RESIDENT ASSISTANT MANAGERS**
Hardworking, ambitious couple with apartment experience. As assistant managers for large modern apartment building with swimming pool. Duties mainly cleaning and replacing manager's 2 days per week. Please state experience and give references. Victoria Press Box 30, Diamond Developments Ltd.

**APARTMENT MANAGER-JANITOR PARKSVILLE**
Apartment manager required for 48 suite in Parksville. Must be fully experienced on all phases janitorial services. Mature couple required, must be self starters, well spoken, neat and personable appearance. Telephone Central Mortgage and Housing Corporation. 388-3103.

**GROUNDSKEEPER**
Experienced Groundskeeper required for Townhouse Complex in Saanich. Would suit active semi-retired person willing to work daily during growing season, with most of time off between November and March.
Reply to Victoria Press Box 211 with resume of previous experience and hourly wage expected.

**BLDG. MGR. COLWOOD**
This 32-suite building needs mature couple, capable of renting and caring for maintenance. Required immediately. Call Bill Middleton, Seaspray Properties Ltd., daily 10-12, 386-3124.

PART-TIME TELLER REquired, 2½ to 3 hours daily. Tuesday to Saturday for Oak Bay Office. Apply National Trust Company Ltd., 1280 Douglas St. Victoria. Attention: Mrs. P.M. Evans, 388-5451.

**URGENT**
Live-in babysitter for 1½ year old boy. Light housekeeping duties. Room and board plus $50 week. 382-7195 between 11 a.m. and 7 p.m. ask for Don, 382-3256 between 7 and 9:30 p.m.

**EXTRA EARNINGS**
Established drug store products suitable as additional products for sales person calling drugstores on Vancouver Island. Write to AZ Trading, 1096 Premier St., North Vancouver.

PRESSER — SILK AND WOOL. To work in modern plant with pleasant staff. Hours — 9:30 to 3:30, experience necessary. Phone Mrs. Harris or McNaughton at Jubilee Martinizing, 595-8912.

**EXPERIENCED JANITORESS—OR**
Downtown area, evenings, must be bondable, own transportation. 385-5123.

PART TIME: PERSON TO EARN $230 per month by completing early morning delivery to Colonist subscribers in apartment and residential area. Phone: Colonist Circulation, D. Hodgins, 383-4111.

ARE YOU AMBITIOUS? YOU need money? Are you bondable? Are you prepared to spend 1 week training? If you are interested and have a car please phone 384-7031.

DENTURIST (DENTAL MECHANic), licenced, for responsible position, no pressure, flexible hours. Wages fair and negotiable. Reply Victoria Press Box 206.

BABYSITTER NEEDED. WE'RE new in town and need a responsible babysitter. Around Tolmie Ave. 386-8621.

BABYSITTER FOR 10-MONTH-old boy needed in Vic West area. Days, Monday-Friday, 386-8054.

RESPONSIBLE WAITER-WAITress with experience short order cooking, call 384-1344.

EXPERIENCED PERSON OVER 20 for female rest home, references required. 384-4555

BODY MAN TO WORK ON VAN, 592-0129.

### 21 HELP WANTED GENERAL

**BOYS GIRLS ADULTS**
Perhaps for any variety of reasons you would like to earn some extra money. Here is your opportunity! You can earn $90 a month on a Colonist route in the 2600 block Cadboro Bay area, or $85 a month in the Foul Bay and Newton Street area. Phone J. R. Hungar at 383-4111, for more information.

**$$$**
DREAMING OF A "GREEN CHRISTMAS"? As an AVON Representative, you can earn cash to pay those holiday bills. Territories Open:

| | |
|---|---|
| PANDORA | DAVIE |
| WILKINSON | CEDAR |
| STEELE | WESTALL |
| LARKVALE | RUDLIN |

Call 384-7345

**GENERAL INSURANCE**
The Canadian Indemnity Company requires an experienced underwriter to eventually assume full responsibility for our casualty portfolio. Ideally, the person will have previous general insurance experience in the casualty field. Although consideration would be given to training an applicant with a good commercial property background. Salary is commensurate with experience. Please submit full resume in strict confidence to Mr. R. K. Duncanson or Mr. T. J. Baker, 916-1175 Douglas, V8W 2E4.

**GUTTER INSTALLER**
Offered by Victoria based company, sub contracting gutter business, providing truck, equipment, and materials. Applicants with 5 or more years experience only. Permanent position, company benefits, should be considered as sought after position. Apply in writing Victoria Press Box 209.

**DO YOU?**
LIKE MEETING PEOPLE?
LIKE EXCITEMENT?
LIKE A CHALLENGE?
LIKE TO MAKE MONEY?
CALL 385-4461

**VARIOUS POSITIONS**
From $3.50 per hour, two new companies. Call Steve at 385-4015 or Tony at 388-7325.

**FASHION TWO TWENTY**
requires part-time and full-time beauty consultants for expanding company. Must be pleasant and mature. No experience necessary. Training provided if you qualify. For interview appointment call 474-1612 between 10 and 2.

MATURE RESPONSIBLE MAN and wife team for caretaking in newer apartment building, no children, no pets. Live-in, 5 day week. Experience an asset, but will train right couple. References required at time of interview. Victoria Press Box 18.

HOTEL FOOD CATERING MANager, energetic ambitious person required for Victoria Hotel. Qualified personnel only. Minimum 7 years experience. Our own staff have been notified of this vacancy, apply General Manager, Victoria Press box 220.

MAN AND WIFE TEAM TO MANage large apt. complex — must have fair knowledge of maintenance. Collect rents and keep record and rent suites when necessary. Reply giving resume and ability to Victoria Press Box 122.

**LONGHORN STEAKHOUSE**
FAMILY RESTAURANT
Requires experienced service personnel, bar experience preferred, also part-time shifts available. Phone 477-8022 between 10 a.m. and 11 a.m. only for appointment.

**MANAGER-CARETAKER**
Small progressive company requires resident apartment managers for 40-46 suite buildings. Handyman skills an asset. References requested. Victoria Press Box 202.

LADIES' HAIRDRESSER. COMfortable happy salon. Good wages and commission for senior stylist. Permanent. Annas Taylor Beauty Salon (by Eatons). Telephone 598-1849, after 6.

WANTED: CASHIER-HOSTESS, also waitress-waiter Experienced only. Please apply to Mrs. Brown between 10-4 at the Cuckoo Clock Restaurant, Town and Country Shopping Centre.

STEADY EMPLOYMENT FOR lady that can cook, and keep house for 2 people. Self-contained suite live-in plus wages. Also wanted lady for 2 days and 2 nights. 658-8028.

**TOP WAGES**
Prestige ladies wear store requires experienced mature sales clerk, reply Victoria Press Box 217.

NURSING AID FOR REST home. Full time, permanent shift work, must be over 19 and have references, phone between 11 and 12 for appointment, 385-6122.

MATURE COUPLE TO MANAGE and live in Victoria Motel, nondrinkers, small salary and commission. Victoria Press, Box 176.

LIVE-IN BABYSITTER FOR two-year-old in rural setting on Cowichan River. Room and board provided plus remuneration, 382-7647 evenings 5-8.

FULLY QUALIFIED COOK, EVEning shift, must have all around ability, 4 years minimum experience. Call for appointment, 477-7744, from 9 a.m.-4 p.m.

MATURE PERSON TO CARE for my 2 children in my modern home — Colwood area, 7:30 a.m.-4:30 p.m., Monday-Friday for Nov. 1. Excellent wages, 478-0455.

DRUG STORE CLERK, NO EVEnings, Sundays or Holidays. Some experience preferred, apply in person to James Bay United Pharmacy, 230 Menzies St.

WANTED: MATURE EXPERIenced waiter-waitress for night shifts, apply in person after 12 noon, Scott's Restaurant.

BABYSITTER FOR 7 MONTH OLD boy, my home. Non-smoker, reliable and mature. References. Call after 5 p.m. 388-5306.

MACDONALDS RESTAURANT, full-time help wanted plus maintenance person wanted. Apply at 980 Pandora Ave.

JEWELLER REQUIRES EXPERIenced sales persons. Victoria Press, Box 82.

WANT TO BE A MODEL?
All ages, for more information call 385-6059, 2 - 6 p.m., Mon.-Fri.

NIGHT CLERK, STEADY PERson with references. Queen Victoria Inn, 386-2812.

RELIABLE SITTER FOR 8 month old, shift work. Phone after 2:30 p.m., 382-3234

WANTED GRAD, 3-11, FOUR days a week, phone for appointment, 383-7814.

WANTED EXPERIENCED GIRL for Medical Office. Victoria Press, Box 189.

MATURE EXPERIENCED LADY over 21 for Rest Home. Part time. 595-3983.

### 21 HELP WANTED GENERAL

BUSINESS AND PROFESSIONAL Persons.Expanding merchandising business requires People with initiative. Do you need additional income, feel a little insecure, bored or just want a challenge? If so consider answering this ad for more information about my Business with these features. Part time (you don't give up your present position), no investment, no overhead, no accounts receivable, no risk; tax advantages, security income development, earnings commensurate with Personal effort, International Affiliation, unlimited gross potential, recognition for Personal achievement and immediate cash flow. This is a Business Opportunity. Replies will be answered and will be confidential. Reply Business Opportunity, Box 6211 Postal C. Victoria. If strike phone 652-1982, 8 a.m.-10 a.m. only.

DESK CLERK FOR DOWNTOWN hotel, some night work may be required. 386-2812.

EXPERIENCED HAIRSTYLIST Wanted for busy Unisex Shop. Phone 477-8912 Ask for Mike.

BABYSITTER WANTED: HOURS 8 a.m.-4 p.m., Monday-Friday. 383-4537.

HAIR STYLIST WANTED. APPLY Thomas Hair, 621 Johnson St.

### 22 OFFICE HELP

**ADVERTISEMENTS IN THIS CLASSIFICATION MUST COMPLY WITH THE BRITISH COLUMBIA HUMAN RIGHTS ACT**

ESTABLISHED CA FIRM IN Sooke requires the following:
(1) Experienced Secretary-Receptionist — successful applicant will be a mature, reliable self-starter, able to work with a minimum of supervision. Aptitude for figures a must. Starting salary $750.
(2) Third-fourth year CGA student or equivalent — successful applicant will be a responsible, industrious individual. Duties will include preparation of financial statements and income tax returns for a variety of clients. Salary commensurate with experience. Apply sending resume to P.O. Box 345, Sooke, B.C., V0S 1N0.

**GENERAL INSURANCE**
The Canadian Indemnity Company requires an experienced underwriter to eventually assume full responsibility for our casualty portfolio. Ideally, the person will have previous general insurance experience in the casualty field. Although consideration would be given to training an applicant with a good commercial property background. Salary is commensurate with experience. Please submit full resume in strict confidence to Mr. R. K. Duncanson or Mr. T. J. Baker, 916-1175 Douglas, V8W 2E4.

SALES AND CUSTOMS CLERK. We require an energetic and self-motivated person to train as a Sales and Customs Clerk. Duties will include counter and telephone sales of safety products, preparation of Customs Entries and delivery and pickup of papers, maintenance of Customs Bond Papers and general duties such as shipping and receiving. Typing ability and a clean drivers license is essential. Please apply in writing to Victoria Press Box 197.

**GIRL FRIDAY**
permanent employment for a person to perform various office duties involving building construction including keeping books to Trial Balance or higher. Applicants must be bright. Any experience in construction will be an asset. Salary commensurate with acility and experience. Apply with resume to Victoria Press Box 41.

BUSY CONSTRUCTION OFFICE requires full-time bookkeeper for general office duties, including job costing, A-P, payroll, banking and related bookkeeping, telephone reception and correspondence. Must be accurate with figures and be a self-starter, non-smoker preferred, submit written resume to 1911 Quadra St., Victoria, B.C., V8T 4C1.

**REQUIRED**
Fully-qualified secretary for small modern downtown law office. Commercial law practice exclusively. First-rate office skills with proficient shorthand required. Previous legal experience preferred but not essential. Excellent salary in accordance with aptitude, skills and experience. Phone Mrs. Marks, 388-6155.

**NEVER A DULL MOMENT**
Assistant to the property manager. For progressive real estate office. Knowledge of 1 write system and data processing an asset. Own transportation required. Duties include cashiering, typing, interviewing clients, inspecting houses, bright happy office. Salary to commensurate with experience. Apply Victoria Press, Box 194.

WHOLESALE FOOD DISTRIBUtor requires a bright, outgoing and personable sales order-General office clerk. Duties will include taking orders on the telephone, checking invoices, some typing, and other general office duties. Salary will be commensurate with experience. Please mail your resume to Post Office Box 142, Victoria.

CONVEYANCING SECRETARY required, 4 years legal experience minimum with corporate or commercial background an asset. Excellent typing and dictaphone skills essential. Salary $1000-$1200 depending on experience, 386-9021.

**LEGAL**
Conveyancing secretary required. At least 4-5 years experience for senior partner of downtown firm. Salary $1200 plus. Prime Personnel, 385-7012.

PART TIME SECRETARY TO work approx. 20 hours per week. Typing, filing, general clerical duties. Reply Victoria Press Box 204.

BOOKKEEPER WITH PAYROLL experience. Please contact Mrs. Brown, Cuckoo Clock restaurant, Town and Country Shopping Centre, between 9 and 5.

**BOOKKEEPER**
Experience required. Salary negotiable. 388-7881.

EXPERIENCED TELLER FOR permanent part-time work, 11-3 daily, Monday through Friday. Oak Bay area, 598-4541.

EXPERIENCED TELLER REquired for 2-week assignment, starting immediately, 386-6754.

### 23 SKILLED TRADES

**ADVERTISEMENTS IN THIS CLASSIFICATION MUST COMPLY WITH THE BRITISH COLUMBIA HUMAN RIGHTS ACT**

GOLD RIVER
BLEACHED KRAFT
PULP MILL
Requires
**1st ASSISTANT STEAM AND RECOVERY OPERATOR**
B.C. 3rd class steam ticket required. Hourly rate of pay, $10.45. Full range of fringe benefits. Generous relocation assistance to successful applicant.
Employment Officer
Tahsis Company Ltd.
1201 W. Pender St.
Vancouver, B.C.
V6E 2V4

PARKER - JOHNSTON LTD. REquires qualified asphalt shinglers and shakers. Top benefits and wages, steady work, phone 382-9181, 1855 Blanshard St.

WANTED IMMEDIATELY fully experienced finishing carpenters. Apply days, Superintendent, 3170 Ripon Rd., Victoria.

NEEDED: ELECTRICIAN AND plumber, The Prancing Pony Restaurant, Phone 383-8512.

STONEMASONS WANTED, 1500 sq. ft. job. Phone 477-5469 after 5 p.m.

### 23 SKILLED TRADES

**GUTTER INSTALLER**
Offered by Victoria based company, sub contracting gutter business, providing truck, equipment, and materials. Applicants with 5 or more years experience only. Permanent position, company benefits, should be considered as sought after position. Apply in writing Victoria Press Box 209.

### 24 SALES PERSONS and AGENTS

**ADVERTISEMENTS IN THIS CLASSIFICATION MUST COMPLY WITH THE BRITISH COLUMBIA HUMAN RIGHTS ACT**

**BBTV**
Block Bros.
**Real Estate Career Training Produces Success**
Block Bros. will train you in sound proven methods enabling you to quickly reach your desired level of success in prestige selling. A few samples are: The NEW "XEROX" in-depth "Professional Selling Skills" technique, the NEW "In-House" VIDEO TV Training program. Successful, prestigious sales people aren't born, they are created through planned training. Call today. Interviews by appointment only.
Colwood: 478-5561 — R. Kershaw
Blanshard: 386-3231
Don McCallum
Shelbourne: 477-1841
Bob Cullum Bruce Copp
**BLOCK BROS. REALTY LTD.**

**REAL ESTATE ACHIEVERS**
Looking for a Change?
NATIONAL TRUST OFFERS:
The highest commission split of any Trust Company plus mortgage proc fees, in house relocations, referral network, estate and trust sales, generous advertising allowances. Modern facilities with free parking and coffee. We do not charge 6% promotional fees or franchise fees, desk rent or any other insidious expenses. For a confidential meeting to discuss your future call:
STAN JAMES, 479-7161 or
AL McDONALD, 595-2121
National Trust Co. Ltd.

**COURTENAY AND NORTH ISLAND**
Westcraft Manufacturing Ltd. requires an energetic and ambitious Sales Representative to work in the North end of Vancouver Island. This area is growing and offers many business and recreational opportunity. Close to home. Experienced in window and aluminum siding sales and or building product sales desirable. Those interested send resume to P. O. Box 200, Saanichton, B.C., V0S 1M0, Attn. Sales Manager.

LICENSED PERSONAL LINES salesperson required as manager trainee for new Insurance department in a progressive real estate office. Knowledge of Safecom Management systems an asset. Duties include interviewing clients, correspondence, typing, bookkeeping, cashiering, sales, and telephone relief work. Rewarding career with lots of growth potential. Salary plus commission. Apply Victoria Press, Box 205.

**FILTER QUEEN**
Is looking for sales people, full or parttime paid by dem. or commission. Car a must, all appointments supplied. Now under new management from Montreal. Also new office opening Esquimalt. Call Steve Dutton at 385-4461 or Tony Humphries at 388-7325.

**SOLAR ENERGY**
Wanted: dealer and commissioned salesman to represent a dynamic new concept in solar heating. Send short handwritten resume to Victoria Press Box 216.

VICTORIA GUARD DOG LIMITed is looking for an experienced commercial sales person. Own transportation a must. 652-4180 or 384-8431.

THREE SALES PEOPLE REquired by Victoria Security Patrol. Sales training, leads, uniforms supplied. Sales experience preferred, call 384-4141, Mr. Williams.

SALES CAREER
IN VICTORIA
754-6241 (Nanaimo)
FOR RECORDED MESSAGE

ARE YOU INTERESTED IN sales oriented work, part time or full time and have a car? Write Box 717, Goldstream Ave.

HOST OR HOSTESS FOR CONdominium sales, at prestigious Laurel Point. Salary plus bonus, phone 386-7752 between 11 and 1.

### 25 TEACHERS

**ADVERTISEMENTS IN THIS CLASSIFICATION MUST COMPLY WITH THE BRITISH COLUMBIA HUMAN RIGHTS ACT**

FIRST UNITED DAY CARE, HAS available full time position for a qualified pre-school teacher to work with 3-year-olds. For an appointment phone 386-9312 between 9 a.m. and 12 a.m.

### 26 PART TIME or TEMPORARY HELP

**ADVERTISEMENTS IN THIS CLASSIFICATION MUST COMPLY WITH THE BRITISH COLUMBIA HUMAN RIGHTS ACT**

**Woodward's**
REQUIRES PART TIME SECURITY person, available all retail hours, up to 25 hours per week. Apply to the Personnel Office, Tuesday to Saturday 2:00 to 4:00.

**MUTUAL CLERKS**
Required for Sandowne Thoroughbred Race Meet. Commencing October 18—November 15 Mondays, Wednesdays, Fridays and Saturdays. Hours approx. 12:30 to 4:30 p.m. Apply in person Sandown Race Track, Sunday, October 1st, 1 p.m. to 3 p.m. Mr. T. Campbell in attendance.

GENERAL INSURANCE AGENCY requires a part-time experienced person with knowledge of personal lines and Auto Plan to give quotes and take applications. Salary negotiable. Please call Mr. Burke at 386-3302.

MODELS REQUIRED FOR HAIR fashion demonstration, by B.C. styling team, Sunday, Nov. 5th, show sponsored by Vancouver Island Hairdressing Assoc., 388-6618.

MODELS WANTED WITH LONG hair, no cutting, for demonstrating modern evening styles. Phone Friends and Co., 388-6618.

### 26 PART TIME or TEMPORARY HELP

**MODELS REQUIRED**
MALE AND FEMALE
BY TOP UNISEX SALON
FOR HAIRCUTTING
No Charge. Phone 382-7235

### 28 EMPLOYMENT SERVICES

**ADVERTISEMENTS IN THIS CLASSIFICATION MUST COMPLY WITH THE BRITISH COLUMBIA HUMAN RIGHTS ACT**

FOR YOUR EMPLOYMENT NEEDS
Drake Personnel
Call 385-3425

### 30 SITUATIONS WANTED

APPRENTICE MECH., 2ND year, requires full or part-time employment, not registered for 2 years, willing to take service station attendant. No tools. Call John 385-4085. Thank you.

SENIOR BOOKKEEPER — FULL set of books to Balance Sheet, also cost accounting. New to area. 386-0377.

COMPANION HOMEMAKER FOR elderly lady in your home, days only, Oak Bay or Victoria area. 598-7841.

EXPERIENCED PAINTER needs work, small plaster repairs, interior and exterior, phone after 4 p.m. 592-0393.

2 UNEMPLOYED ENERGETIC young men with vehicle will do any jobs. Gardening, clean-up, repair. Phone after 5, 382-1625.

NORM AND BEN'S CARPENTER service. Including painting and wrought iron. No job too big or too small. 656-6241 or 656-6566.

CASUAL WORK, PAINTING, gutters cleaned, lined, installed. Chimneys repaired. Home Maintenance. 384-0912, 477-9216, Wesley.

TRY THE OLD CANADIAN, handyman, cleanups, cartage, from $6.00, leaves vacuumed, tree service. 592-0129, 598-2636.

EXPERIENCED FINNISH PAINTer. Specializing in wall paper and interior painting. 479-7816 evenings.

EXPERIENCE HOUSECLEANING $5 per hour, plus car fare. Please call after 4 477-5124.

DAYCARE, WEEKDAYS, MY home, references available, Town and Country area. 383-2842.

ERRANDS: HAIR TRIM; HAULing; repairs; or? Gentleman and truck. 479-6792

GOOD CARE FOR YOUR CHILD, my home, Colwood. Would prefer child 2-3 years. 478-3707.

ROOFER, SHAKES AND duroid, 20 years experience. Phone 592-0435, evenings.

BEN WILL DO CARPENTRY, decorating, gardening, manual work, etc. $4 per hour, 592-1662.

CARPENTER'S HELPER SEEKS temporary employment. Art, 383-3286.

BABYSITTING, IN MY HOME, full time. Jubilee Hospital area, 592-6488.

HOUSEKEEPING FOR PROFESsional couple. 8 hours maximum weekly, $6 hour, 382-6387.

WANTED: HOUSEWORK BY THE hour, 383-4267.

WOMAN AVAILABLE FOR housecleaning job, 385-8647.

SECRETARY — TYPING IN MY home, evenings. Phone after 5:30 p.m., 388-6971, Leslie.

PAINTING AND DECORATING, low winter rates, guaranteed work, 384-0827.

DUTCH GARDENER WANTS any type of gardening work. Phone 388-6529.

NO JOB TOO SMALL, YOUNG carpenters willing to do renovations, repairs, fences, etc. 595-4483.

TWO HARD WORKING MEN will do hauling, odd jobs. 386-8501, 478-7915.

RELIABLE DAYCARE HOME. Vic West area. Babies welcome. 385-0230 or 385-1185 anytime.

EXPERIENCED LOUNGEMAN or tap man 13 years, references available. New to area. 386-0377.

ACCURATE TYPING BY EXPErienced steno, electric typewriter, my home. 478-6219.

YOUNG MAN, 25, WILL DO ANYthing legal for money. 386-3047.

RENT A KID
For odd jobs, 387-5506 afternoons.

### 32 TRADE SCHOOL

**Sprott-Shaw College of Business**
There is no unemployment problem for people with good office skills and attitude. We can provide you with the former. Space is available — enroll now.
1012 Douglas Street, 384-8121.

### 33 BANDS, MUSICIANS and ORCHESTRAS

"LEGACY" MODERN SHOW band, now accepting bookings for private party, clubs, Christmas and New Years. 384-3868.

FREE LANCE DRUMMER available, (any style) 16 years experience. 382-6516.

### 34 PRE-RECORDED MUSIC

**SPINKY'S**
Spinky's Mobile Disco Ltd. The professional people with you in mind. 656-1652.

**DISCO INC**
When we supply the music, no one sits. 656-5614.

**CANDU**
ENTERTAINMENT SERVICES
384-5521

ROADRUNNERS CANNED MUSIC for all occasions. 652-1209 or 479-7196.

PAN MUSICAN LTD.
we've got the Personal Touch, 477-6200.

MUSIC MAN CANNED MUSIC. Give us a call. 479-8043.

SPINKY'S MOBILE DISCO LTD., Weddings from $125, 656-1652.

DENNY'S CANNED MUSIC CO.
Established 1964, 656-3585

VARIETY MUSIC FOR ANY OCcasion and every taste. 474-1433.

WAYNE'S MUSIC
479-4835

HUD SOUND LTD.
721-3431

### 36 BUSINESS SERVICES and DIRECTORY

**Accounting Service**

BOOKKEEPING, MANAGEMENT accounting, part time for small business. Mature man with extensive experience in various businesses. 382-8307.

PUBLIC ACCOUNTANT
Bookkeeping, accounting, payrolls, financial statements, etc. 479-4541.

BOOKKEEPING SERVICES, FInancial statements prepared, rate by hour, or month, 385-6264.

PROFESSIONAL ACCOUNTANT and bookkeeper. Part time. References. Reasonable rates. 382-0785.

**Appliance Repairs**

ANDERSON'S APPLIANCE REpairs. Washers, dryers, dishwashers, and garburators. (Also commercial). Reasonable rates 479-5355, 24 hour service.

JAMES BAY APPLIANCE FOR heavy duty repairs, 383-4762.

### 36 BUSINESS SERVICES and DIRECTORY

**Appliance Repairs**

DILLON'S APPLIANCE REPAIR
All makes and models
24-HOUR SERVICE
478-5251, Eve. 474-2490
Guaranteed workmanship. Service guaranteed to pensioners and low income people.

**Appraisals**

BROWN BROS. on BLANSHARD
"People Helping People"
CERTIFIED APPRAISALS ANYWHERE IN B.C. BY PROFESSIONAL APPRAISERS
365-8771 (ANYTIME)

APPRAISALS
Lansdowne Properties Ltd.
2518 Estevan Ave. 592-2431

P. G. JACKSON LTD.
Real Estate Appraisals
(450) 1070 Douglas 388-9102

**Auto Glass**

BOSSOM GLASS CO. LTD.
382-3031 $ save $ 382-0222
CONVERT TO THERMO GLASS!

**Bricklayers**

25 YEARS EXPERIENCE, ALL types brickwork, phone Doug anytime, 479-5975.

**Cabinet Making**

KITCHEN CABINETS, bathroom vanities, counter-tops, all custom built, or refacing old cabinets with new modern designs, with low price. For free estimate call 479-7245.

**Carpenters**

I AM AN EXPERIENCED PROfessional builder, 40 years experience. I will build your house, cupboards, vanities, furniture, stairwells or dormers. I have good tools and know how to use them. My tools and labour, $10 per hour or contract, 652-3512.

SUNDECKS, BUILT AND REPqired, renovations and small additions. We also do plumbing repairs and concrete work. Will supply references on request. Free estimates and all workmanship guaranteed. 478-5460.

REASONABLE, SPECIAL RATES on all sundeck renovations, small repairs, and other types of carpentry. For free estimates, phone Jim, 388-6998.

FINISHING
$14 an hour, or contract, 31 years experience, exclusive winding stairways a specialty. B. J. Jensen, 652-2431.

PERMA CONSTRUCTION
"We build on our Reputation"
Alterations — New Construction
FREE ESTIMATES, 384-2323

LOOK NO FURTHER, PROFESsional renovations and repairs, very reasonable, call Robert, 384-5948, Red Rain Enterprises.

REMODELING, REPAIRS AND renovations, residential and commerial. Free estimates. California Cooperage Hot Tubs. 477-7382.

CARPENTER WITH 10 YEARS experience will do renovations, alterations. No job too small. Call Chris, 652-5819.

$10 PER HOUR FOR ALL CARpentry services, including plumbing and wiring where applicable. Excellent workmanship. References. 656-4738 Sidney

VERSATILE HOME MAINtainer, carpentry, renovations, cabinets, painting, papering; quality work. Adam, 385-3060.

GENERAL CARPENTRY. ADDItions, alterations, basements finished, drywall, sprayed ceilings, 478-8894.

ALTERATIONS, ADDITIONS AND renovations. Residential and commercial. Spencer Construction 652-1485.

EXPERIENCED FRAMING crew available now, 652-3602 after 4 p.m.

NO JOB TOO SMALL, YOUNG carpenters willing to do renovations, repairs, fences, etc. 595-4483.

CARPENTER $8 AN HOUR, ASK-for Joe. 478-1025.

**Carpets and Linoleum**

PARKER, JOHNSTON LTD.
1855 BLANSHARD 382-9181
APARTMENT DWELLERS!!
NEW "ULTRABAC"
AN EASY INSTALLATION CARPET
Moving?
Take This Carpet With You!
Built-In Under Cushion
No Glueing — Won't Fray
No Need For Binding
4 Different Styles — Many Colors

BEAVER HOME CENTRE
1581 Hillside 595-1225
Competitive Pricing
On All
Carpets, Lino, Floor Tile
For Residential and Commercial
— Professional Installation —
"Buy Better at Beaver"

EDGAR and MINER
650 HILLSIDE
388-6208
Carpets and Custom Draperies
"A PROFESSIONAL APPROACH WITH GUARANTEED SERVICE"

HOURIGAN'S
CARPETS AND LINOS LTD.
FLOOR COVERING SPECIALISTS
715 PANDORA AVE. 386-2401

ROLLS-REMNANTS
Good selection, lowest prices, first quality. B and E Floor Coverings Ltd. 520 Dupplin Rd., 382-2116.

GORDON OLDNALL CARPET and Lino. We will help you find the right carpet! Free estimates. 479-8509, 479-1877.

CARPETS AND LINO INstalled; reasonable rates; free estimates. Phone 384-1656.

**Carpet Cleaning**

GARDEN CITY CARPET CARE
Indian Summer Special. 20 per cent off all carpet and upholstery cleaning, 385-3912.

3-ROOM GROUP SHAMPOOED for $42.95. Satisfaction guaranteed, phone Davi Enterprises, 479-6372.

RON'S CARPET CLEANING
9c a square foot. 384-6110.

**Cement Contractors**

G AND R CONCRETE FINISHers, all types of concrete work. No job too small. 383-8985.

MR. CEMENT
Concrete work, waterproofing. 592-9627.

FORMS, CEMENT WORK, steps, foundations, sidewalks, etc. Steve Laszlo. 479-4756.

**Cleanup Services**

OAK BAY CLEAN-UP
Compost — basement — yards — hauling. 658-5406.

1 MAN CLEAN-UP AND HAULing service, phone anytime, 478-4608.

THREE-WAY CLEAN-UP, REAsonable rates. 383-1866.

# GARDENING
jack beastall

# Giving Life to Wallflowers

Wallflowers are biennial plants. The seed is sown in June, the seedlings transplanted to rows in a prepared space and allowed to grow as large as possible through the summer.

In September the plants are moved to the beds and borders where they are to flower the following spring, and discarded after the flowers fade.

Success with wallflowers depends on two factors; the size of the plants when set into their flowering quarters, and the soil in which they are planted.

Very little growth is made in the spring, the main growing season being through summer and early fall. That is the reason for prompt transplanting of seedlings, and constant encouragement to make good strong growth before moving to beds and borders.

Being biennials, the plants are not available at flowering time in spring. Strong plants must be set out in late summer and early fall.

The planting area is covered with well rotted compost and given a light dusting of agricultural lime (hydrated lime), then dug over with a spading fork to thoroughly mix compost, lime, and soil.

The lime is also mixed into each planting hole because wallflowers belong in the cabbage family making them susceptible to club roots disease.

Just as cabbages will not head up in a loose soil, so wallflowers make poor growth and a disappointing display of flowers in loose soil.

After the planting area is prepared and levelled it is tramped firm by the biggest boots in the house. Because of the need for this firming of the soil it is wise to do the planting in September before the soil becomes wet enough to have its texture damaged by compression.

Planting holes are made with a hand trowel, a little lime mixed into the bottom of the hole, and the plants set at the same depth they were in their former home over summer. Never use peat moss near wallflowers or cabbages. Peat moss is a soil acidifier which encourages the slime mould of club root.

Soil is filled in around the plants and rammed tightly against the roots with the end of the trowel handle. The bed is then levelled between the plants to give that professional appearance.

The wallflower grower is conscious of strong wind and the damage it can do to the plants, watching from the window to determine the amount of buffeting they receive and how they respond.

During October and November the plantings are checked after strong wind or gale, firming the soil around each plant with the heel of a boot. If the plants once become loosened in the soil each wind will break more roots and flowering will be poor.

Some gardeners purchase wallflowers thinking they are perennials which are going to flower year after year. This belief comes from seeing the odd plant in a neighbor's garden which appears to have the perennial habit.

It is true that wallflower plants of a color near the type plant do occasionally persist for several years, becoming very woody and making a small display of flowers. But the more brilliant colors further along the color scale from the brownish red flowers of the type plant rarely are seen the second year.


**36 BUSINESS SERVICES and DIRECTORY**

**Cleanup Services**

24 HOURS WE DO IT ALL ANYTIME
Handyman jobs, cleanups (anything), painting, renovations, trucks to do all type of moving. Very reasonable rates, free estimates, 24 hours, 384-4632.

NO CHARGE AND UP
Two young responsible men have large truck. Basement attics composts etc. Very reasonable Bob's, 386-2451 anytime

385-8198
4 BROTHERS — ALL AREAS FREE ESTIMATES — ANYTIME Cleanups, hauling, manual labour. Small Bobcat service. Dependable

REASONABLE CLEAN-UP Yards, basements, etc., also hauling, free estimates. 479-5823, 656-5671.

SAVE ON CLEANING YOUR yard or basements, basements insulated, handyman work for winter months. 652-3678, 658-8192.

CLEANUPS, BASEMENTS; GARDENS, composts, hauling, reasonable. 652-3758 anytime.

CLEANUPS AND HAULING, BIG or small, Eugene's 383-3528 or 595-7753.

CLEANUPS NO CHARGE AND up, basements, attics, yards, compost and junk hauling. 658-5406.

CLEANUP MAN AND EMPTY truck looking for work, reasonable. 385-7965.

**Contractors**

WHEATON CONSTRUCTION LTD.
General Contractors
Building Consultants
385-5702

CRAMER CONSTRUCTION LTD. Residential and commercial renovations. Design and Consulting Services. Fast and efficient. Skilled workmen. Reasonable rates. Free estimates. 652-4842, 8-5.

T. & C. BUILDERS LTD.
Framing
385-5293 385-8587

CLARK'S CONSTRUCTION
Custom homes, residential and commercial framing, renovations and additions, 479-5020.

SAANICH CONTRACTORS, NEW construction, renovations, fiberglass sundecks, concrete work, Member BBB. 595-3801.

FARMER CONSTRUCTION
Design — Renovations
388-5121

FRAMING, SIDING AND FINISHing carpenters. 479-5640 after 6 p.m.

**36 BUSINESS SERVICES and DIRECTORY**

**Gardening**

385-8198
4 BROTHERS — ALL AREAS FREE ESTIMATES — ANYTIME Rototilling, yard cleanups, power racking, aerating, new lawn preparations, etc. Bobcat service. HAY! Lawns, fields, vacant lot. Equipment for all this, we got Weeds, Brush, Short and tall. Call us, we can cut it all. HOURLY RATES OR MONTHLY CONTRACT. DEPENDABLE.

CREATIVE LANDSCAPING
Designing, and artistic layouts. Free estimates. Residential, commercial. Maintenance, cleanups. Dutch horticultural background. Over 25 yrs. experience. 477-7882.

HARVEY'S LANDSCAPING
Experienced Chinese gardener, designing — redesigning — new lawns — all phases. Fong, 479-7078, 384-8621.

DUTCH LANDSCAPERS
New lawns, cleanups, low maintenance, gardens, planting, designing, rockeries. Free estimates. 478-1023.

**Glass and Glazing**

WINDOWS
Change wood to aluminum, single to thermo with Everbrite. Phone 384-1423, 658-8817 evenings.

**Gutter Cleaning and Repair**

GUTTERS RENEWED, CONTINUOUS seamless aluminum gutters and down pipes, olde country tradesmen, low rates, pensioners. 478-3798.

LET US WEATHERPROOF YOUR gutters and down pipes for the wet winter ahead. Very reasonable, all work guaranteed. 388-4295.

5" CONTINUOUS GUTTERS, SPECIAL contractor rates. IRWIN INDUSTRIES, 382-5154. Free est.

**Handymen**

JOHN THE HANDYMAN
journeyman, electrician, "Jack of all Trades." Phone 595-4842. If no answer call 388-4413.

**Hauling**

3-TON DUMP, GENERAL HAULing cleanups, etc. Reasonable. 385-7965 anytime.

CLEANUPS AND HAULING, sand, gravel, top soil, etc. Eugene's 383-3528, 595-7753.

QUICK SERVICE — ALL TYPE cleanups, etc. Call Fong, 479-7078, 384-8621.

**Home Improvements**

SOMERSBY
Manufacturers of wooden windows, thermo or single glazed. Repairs to anything in wood. Finished lumber and mouldings.
Cr Hillside and Bridge 388-6645

**70 MUSICAL INSTRUMENTS**

BERNIE PORTER MUSIC
SPECIALS! In good used organs:
Hammond Piper deluxe organ $1244
Conn "Prelude" Model 301 $1144
Baldwin "Fun Machine" $1295
Thomas "Malibu" organ with chimes $1395
New Thomas organ $1645 and up
725 Caledonia Ave. 382-9542
Park Free til 9 pm.
Saturdays 5:30 p.m.
The Music "KNOW-HOW" Store!

ANNIVERSARY SALE
Til End of Sept. Good Values and selection on new pianos and organs, plus several used organs.
New Pianos from $1595
New Organs from $895
New Organs from $395
All At
Scott PIANO & ORGAN
BLANSHARD AT JOHNSON
386-3424

EATON'S
Specialists in
HAMMOND ORGANS
For Over 20 Years
Four Teachers Available
Use Your Eaton's Account
Main Floor Eaton's
Home Furnishings Building

VIOLIN FOR SALE, SUITABLE for student. Czechoslovakian, $125. 382-2758.

MASON RISCH UPRIGHT PIANO, $1,000. 598-5597 evenings.

CARAVELLE TRUMPET AND case $125. 478-6463.

KING ALTO SAXOPHONE, LIKE new, $300. 385-6660.

**77 MOTORCYCLES**

YAMAHA CLEAROUT
YEAREND SAVINGS ON 78 MODELS

ROAD
YB100 $699
RD400 $1549
SR500 $1899
XS650 $2199
XS650 Special $2499
XS750 Special $3099
XS1100 $3699

TRAIL
DT250 $1399
TY125 $1169
TY250 $1399
TT500 $1799
YZ80 $699
DT100 $789
DT175 $1199

SUPER SAVING
77 RD400 $1349

1st Come, 1st Served. Layaway till Spring '79 available. Remember 1979 prices will be up approx. 15% due to dollar devaluation. Act new, very limited quantities available.

MULLINS MARINE SALES LTD.
382-1928 D-00365A
925 Yates St.

FIGHT INFLATION
Circumstances beyond our control force a FENDER price increase of 12% on OCT. 1st. However, we still have a good stock of FENDER at the old prices. PLUS OUR REGULAR DISCOUNTS. Current prices are also in effect on all orders placed until Sept. 29.
This weeks special:
MARTIN and DEAN MARKLEY

**36 BUSINESS SERVICES and DIRECTORY**

**Painters and Decorators**

ISLAND DECORATORS
Painters, Paper Hangers
Spray Painters

**Upholstery**

FURNITURE UPHOLSTERED and repaired, workmanship guaranteed, reasonable rates, free estimates. 388-5936, evenings 386-8670.

**40 BUSINESS PERSONALS**

BEAUTIFUL INDOOR PRIVATE pool and sauna, restricted availability. For details, 386-2812.

QUALITY HAIRDRESSING. Perms — $25. Sets — $7. Cuts — $5. Woolco area. 382-6708.

**42 EDUCATION**

**65 BUILDING SUPPLIES**

HOME LUMBER & Building Supplies
470 Ardersier Rd.
385-8711

Duroid Shingles
210 wt. No. 1 Asphalt self

**70 MUSICAL INSTRUMENTS**

Baldwin

## 80 BOATS and MARINE

**FIBERFORM**
24 BAJA
—188 Mercruiser
—only 160 hours
—trim tabs
—Lawrance sounder
—CB radio
—sniffer
—teak swim grid
—9.9 hp kicker
—anchor pack
—dual battery pak
—dinghy
This super clean, well maintained unit has lots of equipment and is priced to sell. Owner will take small trade. Come in and see this brokerage unit in our showroom

**Mercury Marine**
Your 1-Stop Marine Centre
800 Cloverdale
385-1457

gp
"It's the Service That Sets Us Apart
BAYLINER
HOURSTON
GLASSCRAFT
MIRRO CRAFT
JOHNSON OUTBOARDS
VOLVO - OMC
STERNDRIVES — TRAILERS ACCESSORIES
AT
GIBSON
Powercraft Centre Ltd.
2520 Govt. St. (near Bay)
382-8291

A SELECTION FROM OUR LISTINGS
Fisher 37 — Grand Banks 42, Vega 27 — Albin 25 — Tolly 26, Cat 29 — Crown 23 — Coronet 27 — Cheoy Lee 21 — Swiftsure 24 — Pacemaker 34, and many more at:
**NATIONAL**
Boat Sales Ltd.
2060 White Birch Road
Sidney, B.C.
V8L 2R1, Tel (604) 656-3966
AND ALSO AT
False Creek, Van.

**Gypsy Yacht Sales**
THANKS FOR MAKING OUR
COLUMBIAS
such a success at the Vancouver Boat Show
Now open 9 a.m. - 6 p.m.
2270 Harbour Rd., Sidney, 656-5591

POWERBOAT CENTRE
A few select used boats well equipped and well priced.
22' CALGLASS sedan 165 mc-cr 1975 $9,950
24' FIBERFORM Express 1976, loaded $13,500
30' TROJAN Fg., twin Merc, all equipped $26,500
All three boats will pass any mechanical or condition inspection or survey.
VICTORIA BOAT MART
453 HEAD ST. 383-3324

1. BOSTON WHALER, 13' SPORT, Mercury 40 (1976). Excellent $2380 (Canadian); 2. Fiberform, 28' Sedan, Dual OMC 155. Fully equipped, including electronics, Excellent $15,875 (Canadian). 3. Trojan, 20' Runabout, OMC 155, trailer, $3395. (Canadian) 4. Glasspar 14' Runabout, Johnson 60. Excellent $1500 (Canadian) San Juan Marina, Friday Harbour, 206-378-2841.

HARBOUR MACHINE LTD.
CHRYSLER — VOLVO
Marine gas and diesel engines
Complete Propeller and Shaft repairs
One day service when necessary
Custom Machine and Welding work
31 Erie Street 383-6555

VAN ISLE MARINA
DEKS OLJE
This new efficient way to treat and finish your teak and other woods. Obtainalbe also at SAILTREND, BOSUN'S LOCKER, MITCHELL AND ANDERSON (SIDNEY).
VAN ISLE MARINE CO. LTD.
Box 2130 Sidney, B.C.

CANOE COVE
Yacht Sales
Open 7 Days a Week
656-5711 659-3918
Eves. 652-4386

1977 BAYLINER VICTORIA 2750. 255 Volvo inboard-outboard, 197 hours, FWC, gas detector, 40 channel CB, depth sounder, many extras. Boat house kept. $26,500. 652-2358.

17' FIBREFORM TRIHULL, full standup top, 65 Merc, Calkins trailer. 721-3408.

24' FIBREFORM BAJA Command Bridge, loaded, very clean, must sell, offers. 479-8389.

16' FIBERGLASS CANOE, GOOD condition, asking $160. 478-7051, after 4 p.m.

HYDROPLANE, 10' WITH TRAILer, excellent condition, 386-0107 after 5.

McQUADES MARINE SUPPLY
For all your boating needs
1252 Wharf St. 388-4343

BARNACLE YACHT CHARTERS Bareboat or skippered. Power or sail, 24-110' 382-6633.

14' FIBERGLASS BOAT, 33 horse power Johnson, tilt trailer, $950. 388-7518.

WANTED, WEST COAST troller, approximately $70,000. 592-2037.

ALBIN 25, WELL MAINTAINED, reliable, economical diesel. $23,500. 382-2032.

36' LST LANDING CRAFT, 671 GM can carrier 3/4-ton p.u., excellent condition, 478-2003.

1974 16' GLASTRON WITH 75 - 85 h.p. Merc, plus Road Runner trailer, and accessories, $3995. 656-5879.

MARINE REPAIRS
Inboard-outboard, gas-diesel. Phone 474-2406.

21' GLEN L. WITH DINGHY fully equipped, $5,600. 478-2286.

'C' LICENCE, 32' DOUBLE ender, offers, 385-6676.

14' FIBERGLASS BOAT, TRAILer, 33 hp outboard. $1700. 478-5647.

BOAT AND TRAILER FOR SALE cheap. Must be sold. 382-2456.

24' REINELL EXPRESS, LIKE new, lots of extras. 595-4958.

## 80 BOATS and MARINE

**OUTBOARD**
Motor Sale
NEW AND USED
4 H.P.
6 H.P.
9.9 H.P.
20 H.P.
35 H.P.
55 H.P.
70 H.P.
85 H.P.
NEW AND USED
ZODIACS
USED AVON
Used Farymann Diesel
Used 165 Mercruiser I.O.
New YANMAR diesels
LARGE SUPPLY OF CHANDLERY ON SALE NOW
UNDER NEW MANAGEMENT
OPEN 7 DAYS A WEEK
OAK BAY MARINE
Sales and Service
1327 Beach Dr. 598-3393

PELAGIC
PACIFIC INDUSTRIES (1974) LTD.
A COMPLETE STOCK OF FIBERGLASS AND EPOXY MATERIALS
Z SPAR
MARINE PAINTS
428 E. Burnside
VICTORIA
386-1811 386-7814

**SAVE NOW!**
On All Remaining MERCURY and HONDA outboards
AT
MULLINS MARINE
925 Yates St. D-00365A
382-1928 382-4515

DOUBLE EAGLE
CAMPION
JOHNSON—ROAD RUNNER
bob whyte marine ltd.
SALES AND SERVICE
Corner Harbour and Resthaven
656-7286 SIDNEY
OPEN EVERY DAY
9 A.M. 'TILL 6 P.M.

WE ARE DINGHY SPECIALISTS
And carry the largest selection in stock in B.C. Davidson, Livingston, Gailleon, Haida, Hawthorne, Sportyak and many others, Cartoppers, too.
ALL BAY MARINA
2238 Harbour Rd. Sidney
656-3167
(Open 6 days 8:30-5:30. Closed Mondays)

**CATALINA**
SKI AND DRAG BOATS
385-2968 after 5:30

22' SEARAY, 188 MERCRUISER, F.W.C. C.B., depth sounder, sniffer, dinghy, teak swim grid, hardtop with full canvas, galley, sleeps 6, private cabin forward, low hours, boathouse kept, $13,900 or best offer, 479-2929.

17' 1977 CANAVENTURE, LOW hours on 140 Mercruiser, full instrumentation, full camper top, 2500 lb. Calkins trailer, $6800 or best offer. 592-7543.

38' DISPLACEMENT CRUISER, 6 cylinder David Brown diesel, will trade down to smaller boat, truck and camper, or as part payment on property. 656-5127.

21' INBOARD-OUTBOARD CABIN cruiser, Fiberlass over plywood. Small trades considered, $3450. 478-9748.

BRITISH SEAGULL, SILVER century, excellent condition, spare parts, $225. 479-5564 from 6 to 8:30 p.m.

SIDNEY OUTBOARD STERNDRIVE
Mercury Sales and Service
2520 Beacon 656-3221

FOR SALE — 18' COBRA WITH 455 Olds and Berkley jet on custom trailer, excellent condition Phone 642-5126 after 4:30.

TANDEM EASY LOADER TRAILer rental, $20. Holds up to 26' boat. 382-1764.

HANDYMAN SPECIAL — 20' cabin, fiberglass over plywood, 50 h.p. Johnson, $700. 382-2473.

16½' FIBERFORM SURF-RIDER, 115 horsepower, Mercury outboard, Calkins trailer, offers, 652-3318.

20' K&C HARDTOP, FIBREGLASS 125 H.P. Johnson, OB. $3000. 743-2984.

FIBERFORM 20', 188 MERC, low hours, excellent shape. Offers. 652-2508.

MUST SELL IMMACULATE 24' cruiser, all offers considered. 652-1618.

10' FIBERGLASS SKIFF WITH Seagull outboard, $300 or nearest offer. 478-7452.

9.5 JOHNSON OUTBOARD, NEW 9.8 Mercury long shaft, Johnson controls. 386-8027.

13' BOAT, 35 HORSEPOWER Evinrude, trailer, $400. 642-2453.

37' TROLLER, FULLY equipped. 642-4298, 642-5455.

## 81 SAILBOATS

WANT TO SAIL THE SOUTH Seas? Ocean proven Trimaran, diesel auxillary, electric log, radio, 4 sails, sleeps 6, 385-3220.

1975 ERICSON 29' 3 HEADSAILS, pedestal steering, split cockpit, well maintained. $35,500. 382-6651, 592-9228.

NEW BOAT COMING — MUST sell 24' sloop in excellent condition, ready for cruising or racing, $7900. 598-1219.

GRAMPION 30' EXTREMELY well equipped. For details phone 384-8075 pager 370 or 595-1902 after 6 p.m.

1976 18' BELL BOY DEEP-V, 125 Mercury outboard, $7,200. Phone 477-8712 or 385-3916 and ask for George.

COLUMBIA 22, 4 SAILS, DINGHY, moorage to March. $7500 or best offer. 652-4388 after 5.

SAILTREND
1157 Newport 592-2711

26' GRAMPIAN, COMPLETELY equipped for racing and cruising. Phone 477-5094.

16' COMET, SAILBOAT, EXTRAS, best offer, Helen at 388-7557 or 479-2206.

WANT TO RENT OR BUY SAILboat trailer for Cal 20. Phone 479-9858 between 5 and 8 o'clock.

SAN JUAN 24, 1976, 9.9 Evinrude, knot metre, sounder. 386-6679.

CROWN 23, EXCELLENT CONDItion, well equipped, reasonable offers considered. 477-8349.

CATALINA 27, EXCELLENT CONdition. Phone 656-6388.

## 81 SAILBOATS

BRAND NEW
TANZER
SAILBOATS ON DISPLAY
22'—7.5 metre (24½')—26'
at BOB WHYTE MARINE
Sales and Service
656-7286
Corner Harbour and Resthaven

30' MORGAN
Completely race equipped, 7 berths, enclosed head. Nav. equip. includes AM radio, C.B. weather receiver, sounder, 3 head sails and new watts main $34,400
CEDAR GROVE MARINA AND SALES 656-2580

ISLAND DRIFTER
25' MOTOR SAILER
at Squire Boat Brokerage, Outer Harbour Marine Ways, 525 Head St. 384-3363.

VICTORIA HONDA
OUTBOARDS for the sailor
7½ hp and 9.9 hp in stock
2851 Douglas 386-8364

"REALITY" HONDURAS MAhogany sail boat, hull and cabin, 48' x 8½' x 6'. Teak decks and cockpits, planking excellent. No keel. $4750 or best offer. 595-6336 evenings.

CROWN 23, RIGGED FOR RACing and cruising; large inventory, 6 sails, stove, knot meter, outboard, etc. Marine survey report. 477-8094

BOTH VERY CLEAN AND WELL cared for, 1975 O'Day 25, 3 sails, spotless, $16,900. 1972 Cal T-4. Well equipped, $10,900. Cover Yachts, Maple Bay, 748-8136.

ANTIQUE HALF-DECKED sloop, 18'6", tall mast, centreboard, two sails. Needs work. First $475 or best offer, 383-2080 or 595-7810.

ERICSON YACHTS
Anglers' Anchorage Marina
933 Marchant, Brentwood Bay
652-3531

30' SLOOP FIBERGLASS, EXcellent condition, very roomy, family cruiser or live aboard $26,900. West Float, Fisherman's Wharf.

TANZER 22, IMMACULATE CONdition, completely rugged for cruising and racing, phone 386-9682 for complete list of extras.

## 92 SPORTING GOODS

Robinson's
WE AIM TO PLEASE
BUDGET SPECIALS
RIFLES — English Whitworth mm, 4X scope. New $224. Midland .270 4X, new $266. Win. 30-06 4X, New $319. Stevens 12 G pump new $139. Brno. 243 4X, $449. Rem 22-250, 2X7, $399. Savage .300 4X, $229. Savage 30-30 pump, $149. Park-Hale 7mm Mag., $299. Browning 270 auto 2½ X 8, $469. Alpine .270 4X, $249. SHOTGUNS — Beretta 12 G O-U, $649. Win. Mod 97 12 G, $199. Savage 12 G auto, $99. Win. 12 G 3" pump, $179. Browning 12 G O-U Belgian, $849. Largest selection of Reloading Equip. Ammo, Slings, Pistols, Scopes, Black Powder Supplies.
Free 1 Yr. Lay-away Plan
385-3429 1307 Broad St.

FRANK WHITE'S SCUBA SHOP
832 Fisgard 385-4713
THE MOST THOROUGH SCUBA COURSE AVAILABLE
From the People who have been teaching the longest. 8 theory lessons, 7 pool lessons. 5 snorkel ocean dives. 5 scuba ocean dives.
STARTS MONDAY OCT. 2
Drop in for a course outline
Instructor Warren Buck

INTERNATIONAL KNIVES
RIFLES — PISTOLS — SHOTGUNS
BUY - SELL - TRADE
574 YATES ST. 383-2422

PLAY-MOR
RECREATIONS LTD
Billiard Tables — Shuffleboards
Foosball — Cues and Accessories
Order Now for Christmas
Factory to You — and Save
517 KELVIN 384-3332

RIMPAC DIVERS Ltd.
Next open water scuba diving course starts October 2. Enrolment limited so book early and learn to dive in a course taught by the professionals. Rimpac Divers Ltd. 9818 5th. St., Sidney — 656-6313.

HUNTERS
Our Butchers will cut, wrap, freeze your game at reasonable rates. Lakehill Meats, 3949 Quadra St., 479-6232 or 479-6433.

BOY'S HOCKEY SKATES, CHILdren's 12½, boy's 1, 3, 4½, $10-$25; Boy's figure skates, 11, $10; girl's Wiffa's, 1AA and 3A, $45 and $40; 592-1523.

SLALOM KYAKS FOR SALE, Kevlar Whitte and fiberglass easy rider, paddles, float bags, etc. 598-7147 after 6 p.m.

INCREDIBLE! $1200. SCUBA diving compressor, like new. Underwater detector and more. Evenings 384-3092.

PARKER HALE SAFARI 308 Win., 4x scope, $180; Winchester 1200 Magnum shotgun, $150; 477-9994.

4X8 GENDRON POOL TABLE, 2 sets of balls, rack, and cues, $250. 479-6839

TRADE MY ACCURATE 303 FOR a 12 gauge pump shotgun, phone 479-0884.

GOOD USED SKATES, GIRLS, size 7. Victoria Skating Club sweater, never used, 592-2359.

ENFIELD 303 MONTE CARLO stock, 4X scope and carrying case, $150. 477-1276.

12 GAUGE MODEL 1200 PUMP. Accept single shot on trade. 656-7013.

K22 AND K38 S AND W WITH Leeloader, powder, brass, primers, $350. 478-9117.

GIRLS ICE SKATES, SIZE 1, 2 and 5, boys size 4. 479-1825.

TWIN '65 ALUMINUM TANKS, $250. One dry suit, 477-0677.

TWO PAIRS OF MEN'S BAUER skates, like new, size 8. 384-6035.

BENGAL TIGER SKIN RUG with head $900. 652-2358.

## 93 CAMERAS, SUPPLIES and PHOTO FINISHING

If anybody has it—We do!
city photo
1227 Gov't.
385-5633

YASHICA 124G, 2¼ FORMAT camera, near new, with case, close-up lens, filter, grip. $175; Gossen Sixtar light meter, $45. 598-8277.

NOW OPEN
PIC-STOP PHOTO, Cedar Hill Mall, Div. of Island Colour Labs. 615 Fort St.

SACRIFICE—MUST SELL
35mm-4x5 Beseler enlarger, 3 lenses, four carriers, Kodak color printing filters. Replacement cost, $1200. $800 firm. 598-1322.

SPEED GRAPHIC CAMERA, 2¼x3¼ negative, roll adapter and individual slides, complete developing equipmemt and enlarger for same. 477-6437.

PENTAX SPOTMATIC, through the lense metering excellent condition, $150 firm. 383-6292 evenings.

8 MM BELL-HOWELL PROJECtor with camera. Both with zoom lens. Like new $250. 382-4887 after 5 p.m.

NIKON F2 WITH DPI PHOTOMIC Head, 35mm, F2 Nikor lens. Best offer. 385-2176.

BELL AND HOWELL, SUPER 8 movie camera outfit, near new, complete for $200, 478-7248.

SUPER 8 MOVIE CAMERA SANkyo ES-66XL, excellent condition, $145. 385-2702.

## 93 CAMERAS, SUPPLIES and PHOTO FINISHING

LARGE SELECTION OF GOOD EXPERIENCED CAMERAS AND ACCESSORIES.
Bill's Photo Supply
1675 Douglas
383-7443 or 383-2524
THURS. AND FRI.: 9-9
LANGFORD STORE
800 GOLDSTREAM
478-2712
OAK BAY STORE
2047 Oak Bay Ave. 592-3122

CANON ZOOM LENS, 100-200 MM, as new. Phone 477-7358 after 5:30.

## 96 RANGES, STOVES and FURNACES

WANTED: LADY'S CHAIR, French Chippendale or compatible style. Please send description, picture if available and price wanted to Victoria Press, Box 212.

BRAND NEW HARVEST GOLD Hotpoint 30" range, continuous clean, asking $400 or best offer. After 4, 595-5185.

WE SERVICE ALL OIL RANGES, heaters and furnaces. Jerry's Oil Burner Service, 642-5735.

FURNACES, FIREPLACES, OIL stoves and air ducts, power cleaned by Jet-Vac. 642-5735.

McCLARY 30" RANGE, NEARLY new, standard model, easy clean oven, $200. 595-7837 after 5 p.m.

COUCH AND CHAIR, BROWN plush, brand new condition, $600. Admiral solid-state 14" TV, $350, 385-3577.

BEAUTY REST, BACK CARE bed. Queen size, complete, 2 months old, $395, 656-7173.

90,000 BTU COMFORT COUNTER Flow Oil Furnace, plus 200 gallon tank, $150 or offers. 382-5078.

30" KENMORE RANGE, GOOD condition, $125. 386-6919.

## FURNITURE

MATTRESSES
INVEST IN THE BEST
INVEST IN REST
B. F. Goodrich foam rubber mattresses guaranteed for 20 years. Latex foam rubber automatically adjusts to variations in weight giving even support the full length of the spine. They are comfortable, cool, hygenic and are made in a fire retardant ticking. 3'3" $159 — 4'6" $189 — Queen, $229 — King, $299. Box springs to match. Polyfoam mattress topper pads, single $8.55, double $11.85, Queen $14, King $17.75. Angle iron bed frames with rug rollers $34.
IMMEDIATE DELIVERY
GREGG FURNITURE
2300 Douglas 388-7365

LUNDS...
Buy or Sell Your Furniture At Auction
386-3308

VILAS
Tillicum Furniture
Hillside Shopping Centre
595-3331

DEFEHR DRESSER, 9 DRAWers, 50"x30"x16½", large mirror attached, less shephards rollers, or sell separately for $50. DeFehr Denton box spring and mattress, what offers? 382-1692.

ITALIAN PROVINCIAL DINING suite, buffet, hutch, 6 chairs, beautiful condition, $1600, white Italian bedroom suite, double bed, beauty rest mattress and box, night table immaculate, $850. 479-5001.

BLACK VINYL BUTTON-TUFED couch and chair, one fabric-type recliner. All items in good condition. Ideal for TV or rumpus room, $200 for all, 652-3357.

DARK STAINED RATTAN couch, beautiful large piece, 8' long, requires cushion. Made in the Phillipines, $450 or best offer, 595-6468 or 385-2002.

AMERICAN MAHOGANY
8-piece dining room suite, brakefront China cabinet. Appraisal papers for $3,500. Asking $2,500. To view, 595-4680.

NEW SOLID OAK TRIPLE dresser with twin mirror and queen size headboard. Was $985. To clear $598. Echo Furniture, 704 View St., 384-2214.

CASH AND CARRY
Deco-style sofa and chair, $65; student drafting table, $75; four Lebo tape carousels, $20; spindle back chairs, $20. 595-4541.

UNPAINTED CHEST OF DRAWers — desks — bookshelves, tables and chairs — rockers, etc. Echo Furniture, 704 View St., 384-2214.

SKLAR 2 PIECE CHESTERfield, blue, green, gold, $175. Small kitchen table and 2 chairs. 383-5585.

FOR LOWEST PRICES
shop at
DODD'S FURNITURE
2563 QUADRA 388-6663

MODERN 7 PIECE DINING room suite, $850 or offers. Will sell Buffet Hutch only separately for $550 or offers. 384-5090

CHOCOLATE BROWN HIDE A bed, reasonably good condition, offers accepted. 479-9551 after 6:30 p.m.

MUST SELL — HOUSEPLANTS in excellent condition, also some furniture, call 382-2334.

PROVINCIAL CHESTERFIELD and chair, cherry wood trim, $120. Phone 384-4059.

VILAS CHESTERFIELD SUITE, nylon floral cover, top condition, $425. 388-9071.

BRAND NEW 5-PIECE BARKER bedroom suite, unmarked, $750. 383-3107.

CHESTERFIELD SUITE, $250; arm chair, $40. Both in good condition. 474-1308 after 4 p.m.

SOLID OAK DINING ROOM table, good condition, closed 4' square, four leaves, $300. 385-9016.

CHESTERFIELD AND CHAIR, good condition, green tone, $175, 382-0820.

SET OF FOUR DARK MAHOGAny dining chairs. Excellent condition, $175, 477-7366.

3-PIECE BEDROOM SUITE, chesterfield and chair. Any reasonable offers, 656-4859.

2-PIECE CHESTERFIELD SUITE, good condition, $250. Call 592-0991.

SINGLE BED, LIKE NEW, $75 or best offer. 384-8308.

## 98 TV, STEREO, RADIO SALES and SERVICE

EXCELLENT CONDITION, $45 black and white; $125 color; with guarantees. 383-8774, 382-1234.

SONY STEREO RECEIVER. Sony direct-drive turntable, Unitron speakers. Offers. 595-4093.

PORTABLE ADMIRAL COLOUR T.V., new picture tube, $250. 385-0024.

2 COLUMN SPEAKES, BOGEN challenger amplifier with micro phones, 382-8489.

GOOD STEINTRON TUNER $60 or trade for working typewriter. 385-4752.

SANYO 3 N1 CASSETTE TURNtable and receiver, like new. $380. 592-1688.

19" ADMIRAL PORTABLE COlour, good reliable picture, $100. 474-2582.

AKAI 1730D-SS, 4-CHANNEL reel-to-reel, offers on $225; 478-7248.

MODERN CABINET STEREO with bar, excellent condition and tone. $150. 598-7992.

ROTEL RECEIVER AMP, DUAL turntable, Akai reel to reel; Lissen tower speakers. Phone 595-3057.

ASK ABOUT OUR RENT TO OWN plan for color TV at Butler Brothers. 385-3832.

TV'S—WE REPAIR ALL MAKES Mais Furniture and Appl. 385-2435

RELOCATED HAM WANTS GOOD transceiver, reasonable, 592-6164.

## 98 TV, STEREO, RADIO SALES and SERVICE

5 YEAR WARRANTY
1978 20"
ELECTROHOME COLOR TV
Rent to own
AS LOW AS $22 per month.
NOTE: Rent to own available for any size, any make.
ALSO — we rent color TVs $25 per month — $10 delivery.
CITY CENTRE TV
OPEN 10 A.M. - 9 P.M.
6 DAYS A WEEK
477-6971
Next to K Mart in the Mall

CAR STEREO
in-dash AM-FM radio, cassette players, from $119.95. Full line of speakers. Expert installation available.
B.C. SOUND & RADIO SERVICE
931 FORT 383-4731

HARDLY-USED STEREO COMPOnent system, 6-mo.-old: Yamaha HF transceiver and-or 2-metre CT-610 II Tuner, Toshiba SB 320 Amp (Min. 40 watts per side), Toshiba SR 230 Turn., 4 Cerwin Vega hed W10 speakers (nat. wood), Pioneer Centrex 8-track. $1500 value for $895, 384-0314.

HITACHI
MAGNAVOX
PHILIPS
Must clear out all stereo receivers and speakers below cost. Also Philips 20" colour TV's at $499. ELECTRON TV, 100 Burnside W. 383-5432.

HELP
Too many color TVs taken in trade. Come in — make an offer. CITY CENTRE TV, next to K-Mart in the mall, open 10-9 p.m. 6 days a week.

McINTOSH MA6100, THORENS TD145 with Stanton 681EE cartridge, one pair KEF Calindas, all immaculate and under warranty, 598-8517.

USED 20" ZENITH COLOUR TV. As good as new. Only $249.95 with 6 mos. warranty.
ATLAS STEREO AND TV
763 Fort St. 385-2712

COLOUR TV
20" Electrohome portable with deluxe cabinet, hardly used, new condition. Cost $775 new best offer on $500. 382-5302.

ELECTRAPHONIC STEREO, AM-FM radio, turntable with two 4' speakers, needs minor work, $250. 382-1743 after 6 p.m.

YAMAHA CA 600, AMPLIFIER, Phillips GA212 turntable, KLH 17 Speakers, reel to reel tape, 382-1196.

MULTI-TRACK TEAC 3340S, WILL sell at dealer cost, 386-3801, 592-6818.

25" ZENITH COLOUR TELEVIsion, offers, 595-2996.

## 99 GROCERIES, MEAT and PRODUCE

WILLIAMS
QUALITY MEATS 795 FORT ST.
384-0525 — 384-0526
GRADE "A" FREEZER BEEF
Hinds $1.69 lb. — Sides $1.39 lb.
Full Baron $1.49 lb.
Local Lamb Sides $1.99 lb.
Price Per Lb. Increases
CUT, WRAPPED, FROZEN
Due to Trim Etc.

CLOVER HONEY — UNPASturized 69c lb. over 8 lbs. Less for 75c lb. in your containers. Concord grapes for jelly, wine, etc. 65c lb. Macs, Golden, Delicious, Spartons 35c lb. Plums and Tomatoes 39c lb. Hall's Farm, 4649 West Saanich Rd., Royal Oak. 479-9660, closed Sunday.

FRESH HONEY SPECIALS. 5¾ pound tub $4.25, 30 pound bucket $22, 44 pound bucket $30, 70 pound bucket $48. Bulk 68c pound. Babe's, Walton at Oldfield, 658-8319. Monday through Saturday, 8-5. Sunday 11-5.

HOLLOWAY'S FARM
7082 East Saanich Road. You pick tomatoes, field run 15c pound, carrots 15c pound, beets — ready picked, 25c pound. Friday, Saturday and Sunday.

SILVER RILL FARMS
7179 Central Saanich Rd. (off East Saanich Rd.) Pick your own corn. 1 acre of super sweet corn. 652-3509.

NEW CULL POTATOES, $2 PER sack, feed potatoes $30 per ton. Michell Farms, 3015 Island View Road.

10 LOAVES OVEN FRESH bread, $4.60. Cedar Hill Bakery 3115 Cedar Hill Rd. 595-2624.

SPECIALLY PREPARED FOODS for microwave use, fresh or frozen. Call 384-1013.

SAANICH ORCHARDS
Freshly picked MacIntosh apples. 652-2009 Open Daily.

CLOSING OUT SALE, 20 PER cent off all groceries, pop machine, scale, 1733 Cook St.

DRIED FLOWERS, GRASSES, etc. for floral arrangements, 2358 Alta Vista, 652-2419.

WORLDS BEST APPLES
Mac's, Spartan, Oldfield Orchards, 6286 Oldfield Rd. 652-1010.

SUNRISE MILK, WHOLE MILK goodness, less cost, free delivery, 479-1118.

FRESH BROCCOLI FOR FREEZing, phone orders, 652-2371.

CONCORD GRAPES, 6811 WEST Saanich Road.

CANNING TOMATOES 25C A LB. 479-3695.

LARGE ANJOU PEARS, ORganic grown, 30C lb., 595-2371.

TOMATOES, 20C LB. PHONE 656-5309 or 1545 John Rd., Sidney.

CUCUMBERS FOR SALE, 479-3478.

CANNING TOMATOES, 25C A pound, 479-3695.

## 100 MISCELLANEOUS FOR SALE

SPECIAL SEPT. 25 - 30
100 oz. Vine Pro
Concord - Ontario Grape, $8.40
HAMILTON HOPS AND GRAPES
Wine and Beer Supplies
464A Burnside Rd. E. 388-4511

Eureka Vacuums
New — Rebuilt — Used
HASTINGS APPLIANCES
2100 DOUGLAS 386-7734
2006 OAK BAY 598-3011

3-PCE. SECTIONAL $200; FILTER Queen vacuum with attachments $170; baby cradle, $60; 3 drawer desk, $45; Mel's Bargains, 3460 Quadra, 384-3152. Chargex and Mastercharge available.

FRIDGE AND STOVE, TOP LINE Admirals, gold, immaculate condition, fridge 18 cu. ft. frost free, $800 new, sell $475. Stove, 24" continuous clean, new $400, sell $250. Lawnmower with grass catcher, $50. 479-8351 after 5:30.

STIHL Chainsaws
SALES — PARTS — SERVICE
GIBSON POWERCRAFT
2520 Government 382-8291

COMMERCIAL FRIDGE, 4' wide, 2 doors, $1,350. Ice cream freezer with flavor dispensers and milkshake machine, $1,500. 8' showcase, $75. 383-1524, 656-2235.

2 NCR CASH REGISTERS, 6' stainless steel rack, 8 galvanized rack, 2 sets of wooden shelving, window refrigeration unit, globe Stimpson scale. 382-7022.

SIDNEY
Antique copper teapot; rattan swivel chair, excellent condition; very attractivbe 7' plant stand for hanging plants. 656-4838.

PIANO, CONSOLE, NORDheimer by Hentizman, height 37"; approx. 100 yards used taffy colored rug, excellent condition, 386-2647.

2 YEAR OLD RESTONIC mattress, $50. Bedframe, expand to Queen size, $30. China cabinet, $30. 386-0358 9-3.

6 ONLY RED LEATHER SETtees, 5' long, $95 each. Wooden picnic tables, like new, $30 each. Phone 658-8828.

MUST SELL DOZENS OF HOUSE plants, all types and sizes. 598-5650.

NEW GUITAR AND MOTOCROSS bike, 478-6922.

## 100 MISCELLANEOUS FOR SALE

30" VIKING RANGE, WORKS good, $75; Green tweed sofa and chair $148; Console style, 4-pce. bedroom suite, $168; 54" mattress and box spring $50; older style 4-pce. bedroom suite $138; Queen size foam mattress and box spring, excellent condition $175; Extra long tweed sofa $50; 39" mattress and foundation $25.

The Traders
388-6264 715 Finlayson
Open nights 'til 9 p.m.
Sat. 'til 6, Sun. 12-5

HASTINGS APPLIANCES
17th ANNIVERSARY SALE
Bill and Ed Hastings wish to say Thanks to their many customers and hope they will come in to the store for coffee and donuts from the Donut King., Thurs., Fri. and Sat. 2600 Douglas St.

LLOYDS BABY PRAM, $50; large Samsonite suitcase, $15; Homelite XL1 16" chain saw, $150; Eatons electric lawnmower, $30; girls' matching double bedspread, drapes and shams, $20; old single brass bed, $150; girls' Duffle coat, $15; 14 1-foot shelving bricks, $7, 386-9615.

CHINA CUPBOARD, BEAUTIFUL 2 piece, 7'10" long, 22" wide, top with plexi-glass doors, $695; Recliner $50; 2 beds, $35 each, kitchen tables, bike, $65; metal tool shed, $75; hard-top tent trailer, $550; sewing machine, gold carpet and miscellaneous 384-6024.

ATEX LAWN AND MARINE
Service and repairs to all makes of lawnmowers. Also chainsaws. 409 Swift St., off Store St. 388-6941.

1.7 NEPTUNE OUTBOARD, $65. Racing bike, $70. Cartop carrier, car radio, mirrors, bug screen; ladies' Wisa skates, 6 pair boys' skates, hockey equipment; bed frames; TV; instrumental music books, 477-5862.

DEMOLITION SALE:
Aluminum sliding glass doors, used lumber, windows, fluorescent light fixture, some furniture and miscellaneous. Till 6 p.m. 10796 Deep Cove Rd., Sidney.

VIEW HOMECRAFT AT 1209 Lyall, Ann and Andy's, mice, elephants, etc. Order early for Christmas. Avoid disappointment. For free catalogue send S.A.S.E. to Homecraft, Box 462, Brentwood Bay.

ISLAND MACHINERY LTD.
617 Chatham St. 385-5500. Rockwell, Beaver tools; 4" jointer with stand, $188.50; 6" jointer with stand, $326.75; 11" wood lathe with stand, $251.25; 9" motorized mitre saw, $295. "For the Professionals."

NEWPORT TENNIS RACQUET, blue 58" split bench car seats plus back bench seats; Knitking Knitting machine; Brother KN800 knitting machine; Singer buttonholer. Offers. 382-7694.

WINDOWS $6 WINDOWS
Used wooden storm windows, 27"x47". Keep out the cold, close in the patio, porch or carport, good for greenhouse or cold frames, phone 479-3197 or 479-3132.

INDUSTRIAL TABLE SAW
New 10" Rockwell Delta table saw with ½ horsepower motor, stand, extension bars and magnetic control switch. Regular $985, asking $800. 656-7175.

ONE BSA 30.6 BOLT ACTION with four plus forty scope and case, box of bullets, price $275. Also one 22 semi automatic Ruger, price $80. 636 Granderson, apt. 108.

USED APPLIANCES, FRIDGES, stoves, washers, dryers, Hoovers, wringer washers, deep freeze. Bill's Bargain Barn, Craigflower and Tillicum, 384-5235, Tues.-Sun.

FOR SALE: MATERNITY AND baby clothes, crib and mattress, hand-made wood highchair, size 16 wedding dress, all in excellent condition. call Cathy, 383-0283.

GUITAR, TYPEWRITER, WIND-up gramophone, bathroom basins and taps, child's hockey equipment, size 8-10, 2 ladies Duffel coats, size 12, 598-1863.

16' FIBERGLASS CANOE, $150. Apartment size washer, $40. Electric toilet, $175. Wanted Georgian silver tankard, cup or goblet. 477-6722.

SIDNEY, CARPORT SALE
September 27 and 28, 10 a.m. Antiques, fine china, knick-knacks, misc. items, 10148 Bowerbank Street

20" COLOUR TV, COUCH, DINette set, Kelvinator range, 9x15 Avocado green rug, many more miscellaneous items. 595-8987.

GOLD AND GREEN CUT VELvet couch and chair, 26" color console TV. No reasonable offers refused, 384-4215 after 6 p.m.

NEW ADMIRAL FREEZERS
15 cu. ft. $325. 26 cu. ft. $425. Butler Brothers 1720 Douglas 383-6911.

Office Desks
New, private. 656-5929

USED 3M COPY MITE MAchine, good working order, $100; 2 electric calculators, used offers, call Leona at 388-4811.

FLUORESCENT FIXTURES
Over 200 used fixtures for sale, from $5 and up, complete with tubes. Phone 383-9306 after 6

BOOK SALE
Pocket books, 3 for 25c, comics 5c each. Snowden's Books, 619 Johnson St.

INTERCONNECT
For telephone answering machine. 3586 Quadra St. 384-0511.

GUARANTEED USED WASHERS, dryers, refrigerators, freezers, ranges. 1307 Gladstone. Tuesday-Saturday 2-4 p.m.

CLOTHES, FURNITURE, ETC. At reasonable prices. Open Monday to Saturday, 9:30-5. 829 Admirals Rd.

INGLIS AUTOMATIC WASHER and matching dryer. Harvest gold, used only one month. $600 or offers, 478-4393.

HIGH QUALITY LINED LIVING room - dining room drapes, crimson background, like new, $300. Evenings, 385-1637.

30" ELECTRIC STOVE, AUTOmatic washer, small coal and wood burner, good condition Offers, 479-1078.

WASHING MACHINE, RCA whirlpool, excellent running order, $50; 477-6514.

NEW HO GAUGE TRAIN; ACCESsories, plus fantastic layout. Asking $175 (our cost $245) 652-3802.

GLASS DISPLAY CASE, fluorescent light, $125. Two upright freezers. 384-9541.

SINGER FEATHERWEIGHT sewing machine, good working order, phone 384-6783.

WASHER AND DRYER FOR sale. $375 for the pair. View at 2818 Fifth Street.

GORGEOUS BLUE FOX FUR coat, new, size 11, $2,000. Call evenings. 388-6865

VINYL REPAIRS, HOLES AND cuts repaired, your home. Phone 383-2450.

OUTDOOR INCINERATOR BARrels. Ready for use, $5.95 delivered. 383-1328.

LEADED STAINED GLASS lamp, shades and hangings, reasonably priced, 385-4752.

STANLEY 45 PLANE; SINGLE bed, foam couch-bed, Jerry 383-5319.

ARBORITE DISPLAY CASE, glass front and top, chrome legs, fluorescent lights, offers to $100, 592-1650

FASHIONABLE LADY'S LEAther coat, nearly new, supperbly tailored, lined, Size 9-10, $150. 382-3751, after 5.

TEA TROLLEY, $5, BEDSIDE cabinet, $5. Floor polisher $10, 12 chord organ $70. Car roof rack, $7.50 388-4391.

ROUND-TRIP AIR TICKET FOR one to Fiji, Hong Kong or Australia, good discount, 478-3655.

22-CUBIC-FOOT FREEZER FOR sale, excellent condition, 2 years old, $235, 382-5379, after 6 p.m.

VACUUM FOR SALE.
388-6297

MUST SELL HOUSE PLANTS, strawberry plants, 592-3892.

12 CU. FT. FREEZER, $200. STUdio knitting machine $250. 384-7552.

INDIAN SWEATERS FOR SALE, any sizes. 386-0519.

MODEL 350 FARM WELDER, offers. 474-2466.

2-10X12 OVERHEAD STEEL doors. $350 each. 382-5647.

## 100 MISCELLANEOUS FOR SALE

383-6222
Plantarium
BROMELIADS
Silver vase, neoregila reginae carolinae tricolor, flaming sword — all in bloom. Cape primrose, over 100 5" tropicals — $3.00. Table ferns — button, holly, pteris, zig ZAG. Large boston ferns $15. Hundreds of trailing baskets for sun or shade. Bamboo palms ideal for low light. Jade plants 6" pots $5.00. The Plantarium is now offering plant parties (invite your friends, meet your neighbours, earn yourself some plants) call now for details and reservation. 383-6222.

THE SHY VIOLET
IS
MOVING TO
1011 BLANSHARD
SEPTEMBER 30
Please pick up consignments before Sept. 26th at 3450 Quadra. Thank you.

Village Auction
OFFERS
Free appraisals — Immediate cash purchase — Prompt consignment
ON
Complee household clearances. Estate Sales, antique, stools, office equipment, insurance claims, etc.
Serving People Through Auction
966 YATES ST.
382-3242

HOT TUBS
SAUNAS
FREE ESTIMATES
Kosmar Industries
2951 Bridge St.
384-2623, 479-9492 after 5 p.m.

ANTIQUES, BEAUTIFUL MAhogany buffet, sideboards, wardrobes, treadle sewing machine, high boy dressers, chuck wagon lamp, used modern furniture, beds, dressers, dining sets, china cabinets, desks, vacuums, good selection. Stereos, tapes, records Large and small appliances, books, china, baby items, reconditioned bicycles, lawn mowers, tools, numerous miscellaneous items. This week's special, boys' complete set hockey gear with bag, $50. Chesterfield suite $125. Bill's Bargain Barn, Craigflower and Tillicum, 384-5235 Tuesday-Sunday.

COLOUR TELEVISION, COUCH and chair, arm chair, dinette set, solid walnut coffee table, dble. beds, dressers, wedding dress, veil, clothes, luggage, multiple stitch sewing machine, crib and mattress, walker, training chair, stroller, miscellaneous. 385-1501.

ATTENTION WAREHOUSEMAN
2 Reconditioned hydraulic Pallet jacks. Phone Cressy, 1171 May, 384-4630.

REFRIGERATED MEAT CASE with new arborite finish. Phone 382-3153, between 9 a.m. and 5 p.m.

ADMIRAL 19" B-W TV, $75; Ford Totguard car seat, $20; both excellent condition, wanted bunk beds, 385-6053.

MUST SELL: MAYTAG DISHwasher, $225 or offer, A-1 condition. Also GE fridge, $35, 479-4025.

GOLD HARDTWIST CARPET, 9x11, $75; new skateboard, $10; 477-9994.

12-CU.-FT. FREEZER, LIKE new, $200. Two pairs boy's skates, size 8 and 4, $10 each, 652-5881.

USED WOOL CARPETING, beige and red. Gold Torquoise beige drapes. 477-1693, 477-0059.

GOOD USED PIEDMONT ZIGzag sewing machine, portable in case, 592-2359.

9X12 BRITISH INDIA WOOL CARpet, excellent condition, $195, 477-7366.

FULLY EQUIPPED EXAMINING table. $250. 388-7388, 830-5.

CARPET, 2-TONE RED PEBBLE nylon, like new, 656-4280.

## 100 MISCELLANEOUS FOR SALE

DEMO SALE!
Beautiful carpet, leaded glass cabinets, kitchen cabinets, red brick, furnaces, tanks, flooring and shiplap, etc.
2469 MT. BAKER RD.
384-3614 384-1644

LUNDS...
Modern furniture, Appliances. T.V.'s By Auction
926 FORT

KILSHAWS
1115 FORT
Cash Guaranteed
APPRAISALS for Sale Purposes
AUCTIONS
Friday — 7:00
Kilshaws Auctioneers Ltd.
384-6441

SPEED QUEEN
Dryers to clear: $299.95
ACTIVE FURNITURE DISTRIBUTORS
566 David 382-8274

EATON'S WAREHOUSE STORE
749 View St.

PS
"THE PLASTIC SHOP"
2105 DOUGLAS ST., 386-1477. ONE STOP SHOPPING FOR ALL PLASTIC PRODUCTS. Industrial Plastics.

WELSH HAND LOOM
Final week of clearance prices on coats, skirts, vests, etc., in pure wool tapestry. Up to 50% off regular prices. 634 Humboldt.

GARAGE SALE: CHROME kitchen suite, electric log fireplace with element, studio lounge, Mustang bicycle, metal file drawer, beds, oak chairs, upholstered chair, metal dresser, clothes rack, rug and more. 384-3347.

2 OIL FURNACES, OIL HOT water furnace, one oil fired hot water tank. 2x6, 2x8, 2x10, 2x4, 12x12, 14x14 timber, doors, windows, 10,000 white-faced bricks, 500-gallon oil storage tank, 652-3898.

UPRIGHT FREEZERS
12 cu. $349.95; ACTIVE FURNITURE DISTRIBUTORS, 566 David St. 382-8274.

HOMELITE
CHAINSAWS
SALES — PARTS — SERVICE
GIBSON POWERCRAFT
2520 Government 382-8291

UNIVERSAL TRADING CENTRE
584 Johnson, Upstairs Warehouse. Bargains, Tools, furniture and fridges, curios, glasswear, pictures stereos, cameras and jewellery. 383-9512. We Buy, Sell and Trade

KITCHENAID DISHWASHERS
PLUS
BUILDERS APPLIANCES
KENYON SALES 386-1214
24-HOUR SERVICE

14 KARAT WEDDING SET, 28-point diamond engagement and 5-point wedding ring, appraised, $1200, offers; new 6-volt inverter, $30; 388-9853, before 3.

FRONT LOADING DISHWASHER, old but reliable, first $50 takes! 658-1182.

STEEL AND PLASTIC PIPE FOR sale. 642-3688.

MUST SELL EVERYTHING. 384-4215 after 6 p.m.

## 100 MISCELLANEOUS FOR SALE

APARTMENT FURNITURE FOR sale, 3-piece living room suite, loveseat, couch and chair (Braemar) $525, one dinette suite, 6 chairs, buffet and hutch, light Maple $500, one bedroom suite, excellent, 2 night tables, 2 chairs and 6-drawer dresser with mirror, $500, one end table Teak and Ebony $55, Italian Maple end table $70, Black and white console model RCA TV, excellent condition $85, mirrors, pictures, oil paintings, dishes, plants, miscellaneous. 592-6791.

GREATER VICTORIA HARDware building and Fuel Supplies Co-Op. Firewood $45 true cord, quarter oak, rest fir, alder. No waiting, 388-9276, or weekends 383-1233. Co-op Insulation per 1,000 square feet. R12-4", $135.72 R20-6", $224.12. R28-8½", $298.48. Poly 4 mil, $12.48. 6 mil $18.61. We rent tools or install cheaply for you. Home built before 1946? We'll give credit until $350 Federal Insulation Grant arrives.

VACUUM CLEANERS
Over 200 reconditioned and guaranteed, from $25 up. Current models: Compact, Electrolux, Kirby, Filter Queen, Hoover, etc. Compact demos available. We take trade-ins. Mr. Sweeper, 2 stores: 906 Esquimalt Rd. at Head St., and 8-310 Goldstream, New Commerce Mall, 474-1011, 386-3717.

STAINED GLASS
Tools and supplies, water glass Studio, 384-1515. 1119 Vancouver St. 10-5 Mon.-Sat.

Now Open
FANTASY ISLAND
CHILDRENS FASHIONS
2713 QUADRA ST., 386-1743
SPECIAL
Starwar—Rockey—Charlie's Angels Jeans. Size 7-16. $17.95.

GIRLS AND BOYS SKATES $7.50 and up; bowling shoes $2.50; ski boots $6.50 and up; suitcases; cameras; books; records; pictures etc. Mel's Bargain's 3460 Quadra, 384-3152. Chargex and Mastercharge available.

PAIR OF DRAPES, 120"X84", light beige slub weave, $200; Coleman stove, 2 burner, used once, 15; 6' pool table and accessories, $125; girl's bike, $35; small 8-slot games table, $30; upright piano, $300; blue and green swag lamp, $20. 477-4533.

3-WAY BABY CARRIAGE, $45; baby bath and pail, $5; skates—boys' sizes 8-11, $12 each; Girls, size 10, $12; Lady's size 9, $16; long brown wig, never worn, $15; coffee table, $10; old highchair, $5; yellow shower curtains, mat and tank set, $10. 382-8489.

RENOVATIONS SALE — Harvest gold apartment fridges, and gas stoves. Kitchen cupboards complete with sinks and taps, in very good condition, and reasonable priced. Cupboards suitable in-law suites, rec rooms, etc. Only 4 years old. 478-4037 evenings only.

SONY 8-TRACK TAPE DECK, $100. Back pack, $45. Basket Peking beads, $35. Old basket, lined, $015. Baby back pack, $10. 6-drawer chest, $25. Old stamps and postcards, two coal oil lamps, Bassinette, $7. 478-0793.

MAYTAG DISHWASHER CLEARance — built-ins and convertibles at real savings. Butler Brothers, 1720 Douglas, 383-6911.

GUARNATEED USED WASHERS, dryers, refrigerators, freezers, ranges. 1307 Gladstone, Tuesday-Saturday 2-4 p.m.

REGIONAL APPLIANCE SERVICE guaranteed, sales parts. 386-3117 464 BURNSIDE E.

WATERBEDS
DAY OR NIGHT
478-7345

INCINERATOR BARRELS, $6 DElivered, screens and covers, extra. Old barrels removed, reasonable. 479-4067 after 6, before 8 a.m.

CHAINSAWS
Alf Becker and Son Ltd.
2961 Tillicum 384-5414

1 DIAMOND SOLITAIRE ENgagement ring, 14-K wedding ring to match, $350 or nearest offer. 382-5350.

McDONALD SUPPLY
Amana Radar Range
307 GORGE RD. 386-6745

UPRIGHT HOOVER $35, PORTAble typewriter $15, steel kitchen sink $10, jigsaw $10, good condition 477-3549.

VIKING WASHER $210. INGLIS dryer $150. Excellent condition. 652-4776 after 5 or weekends. 388-7225, 8-5.

LOWRY ORGAN $500; 4'X8' POOL table, cues and 2 sets of balls $100; large freezer $150. 386-9549.

ELECTRIC CLOTHES DRYER, 60 gal oil tank with stand, 383-7368.

## Crossword By Eugene Sheffer

**ACROSS**
1 Coarse basket
5 School of whales
8 Western lily
12 First-rate
13 Biblical lion
14 Kind of cheese
15 Portends
17 Hoarfrost
18 Join firmly
19 Volcano part
21 Fully gratified
24 Harvest
25 Arabian ruler
26 Bearing
30 Geological age
31 Beatified girl
32 Consume
33 Protect
35 Sheltered inlet
36 Iroquoian Indian
37 Window parts
38 Musical composition
41 Patriotic org.
42 Ancient Greek coin
43 Renown
48 A rake
49 Kind of metal
50 German river
51 Minister to
52 Watch secretly
53 Egyptian river

**DOWN**
1 Weaken
2 Hebrew measure
3 Compass point
4 Annoy
5 Book part
6 Mine product
7 Unrelated
8 Mexican blanket
9 Redact
10 Plucky
11 Hebrew measure
16 Assist
20 Singer Ponselle
21 Ooze
22 Cupid
23 Prong
24 Desire
26 Amulets
27 Gaseous element
28 Cavern
29 French summers
31 Lahr or Parks
34 Ratified
35 Packing box
37 Dance step
38 A kind
39 Woodwind
40 Part of speech
41 Contradict
44 Tear
45 — Amin
46 Become jellied
47 Before

Average solution time: 24 min.

| | | | | | | | | | | | | |
|---|---|---|---|---|---|---|---|---|---|---|---|---|
| R | A | Y | | A | L | G | E | R | | C | O | S |
| O | R | A | | M | O | O | R | E | | A | G | E |
| M | A | K | E | I | T | B | I | G | | L | E | A |
| | | | L | E | I | | C | A | L | L | E | R |
| P | A | C | I | N | O | | A | L | A | I | | |
| E | N | A | | S | N | Y | | E | S | T | E | R |
| A | T | L | I | | S | A | B | | T | O | M | E |
| R | I | L | L | S | | P | A | C | | F | I | E |
| | | A | L | T | O | | S | H | I | F | T | S |
| B | A | L | S | A | M | | S | A | L | | | |
| A | M | O | | M | A | K | E | S | I | T | D | O |
| R | I | A | | P | H | O | T | S | | R | I | P |
| A | N | N | | S | A | L | S | E | | Y | E | T |

9-26
Answer to yesterday's puzzle.

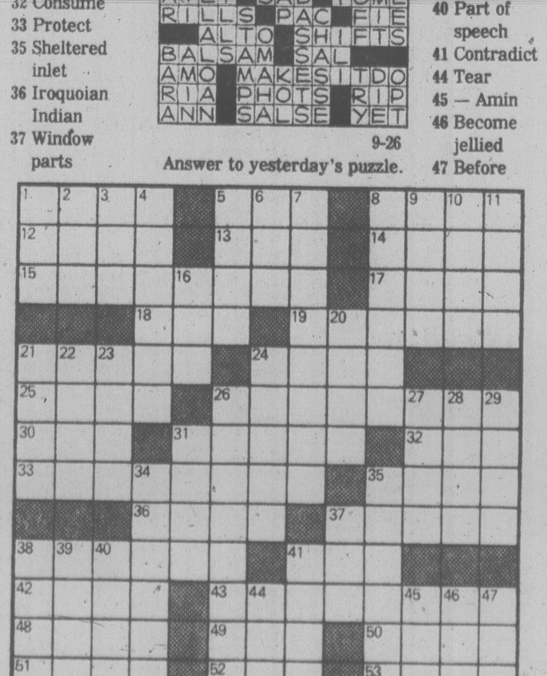

## 100 MISCELLANEOUS FOR SALE

### SCARCE ITEMS

Older overstuffed chesterfield suite, 2-pc, $149, 2-pc. French Provincial chesterfield suite, $599, 4-pc. plush covered chesterfield suites, $689, single size hide-a-bed, $219, Simmons hide-a-bed, $299, 9x14 British India rug, $299, 6x9 British India, $119, mahogany china cabinet, $299, cedar lined wardrobe, $99, students desks, $49.95 to $129, older bedroom suite, ornate styling, $749, single semi-poster bed, complete $199, cedar chest, $119, old oak dresser, $199, mahogany vanity dresser, $119, nite tables, $29 to $59, walnut vanity with swing mirror, $149, fire screen, $17.95 to $44.95. Dimplex electric heater, $69. Use your Chargex or Mastercharge.
PANDORA FURNITURE LTD.
1050 Pandora Ave. 383-6319

200 ALUMINUM COPPER ANODized ceiling honeycomb louvers for fluorescent lighting. Phone 382-3153 between 9 a.m. and 5 p.m.

CRIB, MATTRESS AND BEDding, $25; portable safety gate, $5; double floral bedspread with sham, $20. 474-2019.

VIKING WRINGER WASHER, only used once, $150 or offers. 478-3125.

5 GALLON WHITE PLASTIC pails while they last, $1 each. 383-1328.

HARVEST GOLD PORTABLE dryer, $250 or best offer. 746-4963 Duncan.

LIKE NEW, SEARS, 2-SPEED vacuum with powermate, $225. 478-3684.

BASEMENT SALE — SUITE 4, 130 Dallas.

WEIDER WEIGHTS, IN IRON only. 386-1886 Anytime.

12 CU. FT. CHEST FREEZER, $60. 592-1688.

FIRESCREEN $15, FIREGRATE $5, GE sweeper $25. 592-1357.

45-GALLON OAK WHISKEY BARrels, good condition. $15. 383-1328.

BENGAL TIGER SKIN RUG with head, $900. 652-2358.

BEATTY WRINGER WASHER, with pump and timer, in excellent condition. 592-4014, after 5 p.m.

4 X 8 POOL TABLE, WITH BALLS and cues, $175. 384-9942 after 6.

6'X3'4'' COMPLETE POOL table, good condition. 479-5414.

## 101 CHILDREN'S MISCELLANEOUS

BABY BLANKETS, $1 EACH; combination buggy-carbed-stroller, $65; folding highchair, $20; playpen, $5; Fisher-Price mobile, $10; bumper pads, $6; walker, $5; jolly jumper, $5; Snugli, $25; recliner, $15; playgym, $7; activity centre, $8. 652-3272.

ABC CHILDREN FURNITURE
Factory prices. Now on display at Atlas Cabinets, 370 Gorge Road, East, 388-6814.

HIGH CHAIR, $25. SELECTION of toys, $20. Some clothes, up to 2 years old, $115. 2275 Estevan, after 7 p.m.

THREE IN ONE GENDRON CARriage; 4 drawer dresser; wooden rocker; lounge chair; jolly jumper and miscellaneous. 474-1452.

MESH PLAYPEN WANTED. Good condition, reasonable. 478-5184.

COLONIAL DARKWOOD CRIB with mattress, like new, $100, 479-0159.

BABY THINGS — CLOTHES, crib, stroller, Backpack, etc. 479-9844.

ACME SILVER STICHER; SEVeral heavy winches, also large roll-up shop door, 479-5304.

USED SPEED QUEEN AUTOmatic washer, in good condition, $225. Phone 388-5618 after 6 p.m.

4 ENGLISH "CHILPRUFE" coats, sizes 2-5, like new, 656-6326.

1 SWINGOMATIC, $20; SNUGLI pack $30; cuddle seat $2. 592-3254.

## 103 MISCELLANEOUS WANTED

THE SALVATION ARMY Needs your re-usable clothing, furniture and household goods. "Help us to help others." Family Thrift Stores. Victoria, Sidney and Langford. For pickup — 386-3295.

Robinson's
CASH!!!
FOR USED GUNS
1307 BROAD 385-3429

### WE BUY

Used furniture, TVs and appliances for cash. Mals Furniture, 385-2435, 1821 Cook.

### CASH

Costume jewellery, quality used clothing, vintage clothing, antique clothing, linen, furniture, antiques china, collectables, bits and pieces. Please call 385-9878 or 384-4547.
THE BAY WINDOW

### WANTED
French Doors
Singles and Doubles
384-3614

### GUNS WANTED
ALL TYPES — TOP PRICES PAID
INTERNATIONAL KNIVES
574 Yates 383-2422

WANTED — OLD FASHIONED furniture. Tables, chairs, sideboards, clocks, jewelry, etc. Anything old. Condition unimportant. 595-7918.

WANTED REFRIGERATORS, freezers, ranges, washers, dryers, good condition, or suitable for renovations. Cash or consignment, 384-0423.

SQUARE DEAL BUY
Aluminum — lead — copper — brass.
383-1221, 1126 Hillside. 383-1601

DIAMOND JEWELRY WANTED. Immediate payment. Phone evenings only, 8 p.m.-9 p.m. No other time please, 382-3288.

STUDENT LEARNING ELECtronics needs TV's, any condition. Will pay up to $5, more for colour. 383-0243.

WANTED BULK STAMPS ON paper. Capital City Coins and Stamps. 100 Burnside West, 383-2634.

WANTED: LIGHT WEIGHT 8' canopy for pickup, temporary power hookup for construction site, bamboo drapes 6'x72", 388-4678.

$ MONEY PAID $
Books, comics, magazines, Snowden's Books, 619 Johnson Street, 383-8131.

VERY OLD OPERA RECORDS. Singles and Small collection. Will pick up. Gib Gibson, Box 334, Gibsons, B.C.

HIGHEST PRICES PAID FOR all your household items. Universal Trading Centre, 584 Johnson St., 383-9512

PIANO WANTED ANY CONDItion, also bench or stool, 384-3935, 479-0175.

CONTENTS OF HOUSE WANTED. Private. Phone evenings, Neil, 652-3773.

OLD POSTCARDS, WINE, CARboys, small woodbox, glass fireplace doors. 595-8845.

$ BOOKS WANTED $
The Book Mine, 841 Fort St. pays cash for used books, 385-1722.

BEER BOTTLES ACCEPTED, 426 Williams St. or will pick at Hotels and Motels, 388-5538.

WANTED TO BUY MEAT SAW, good condition, single phase. 474-1555.

PAPER BACKS IN GOOD CONDIton, City Book Exchange, 833 Fort St.

APARTMENT SIZE, CHINA CABInet, good condition, full length mirror, 384-9585.

OLD CAR BATTERIES, RADIAtors, copper, brass, lead, 383-1328, 526 David.

SELL OLD BOOKS TO THE Haunted Booksop, 382-1427.

WOODEN HIGHCHAIR WANTED, good condition, 598-2173.

WANTED USED ELECTRIC GUItars and banjos. 382-9542.

## 103 MISCELLANEOUS WANTED

WANTED CONTENTS OF HOUSE or apartment including major appliances. 592-6715.

WANTED: TEACHER'S TYPE desk, preferably wooden. Will refinish. Phone 384-9510.

WANTED COMMERCIAL MEAT slicer and commercial mixer, reasonable. 595-8987.

FRONT DOOR, 35¼" X 89¼" OR slightly larger. 598-4783.

HUMMEL FIGURINES WANTED. Call 721-3665 or 721-3683.

WANTED — SMALL HEATER, suitable for camper. 598-7244.

TOP PRICES FOR OLD POSTcards, etc. 595-7567 or 383-8311.

FRIDGES AND FREEZERS bought. 598-7422. All-Temp.

WANTED: 2 CRYSTAL CHANDEliers, 595-5286.

WANTED BAR OR COUNTER top fridge. 658-1195 evenings.

## 109 MISCELLANOUS TO RENT

TYPEWRITERS
Student rentals, manual $9 per month, $25 for 3 months, electric, $25 per month, City Office Equipment, 386-8396.

CAMOSUN FURNITURE RENTAL
MONTH TO MONTH
Piece or Group
942 Fort St. 383-3655

SAWYER SEWING CENTRE
RENT TO OWN — Domestic and industrial sewing machines
740 FORT 388-[illegible]

GARAGE, FOR TRAILER BOAT, any area, please leave message, 478-0547.

## 115 SWAPS

CHARACTER TRI-PLEX, FAIRfield, grosses $10,000. Asking $85,000. Consider trade for house or motor home. 385-1733, 388-6275, pager 607

Trade equity in 3 bedroom family townhouse plan condominium in Esquimalt near the Plaza for recreation vehicle or mobile home, truck or car or (?) 383-5584.

38' DISPLACEMENT CRUISER, 6 cylinder David Brown diesel, will trade down to smaller boat, truck and camper or as part payment on property 656-5127.

TRADE MY ACCURATE 303 FOR a 12 guage pump shotgun. Phone 479-0884

TWO-BEDROOM HOUSE ON large lot, for rockwork or car. 872 Sevenoaks.

$35,000. SMALL HOUSE, GORGE-Tillicum area; any trade considered on $10,000 equity. 479-5304.

## 116 COINS and STAMPS

THE ULTIMATE INVESTMENT, gold. Write for free brochure introducing 1978 Canadian Gold Beaver (Proof) One Troy ounce of 24 karat gold, a limited edition coin. Peaker Gallery, P.O. Box 6036 Postal Depot C, Victoria, B.C. VPP 5L4.

CYPRESS, GIBRALTER, IREland, Malta, U.N., stamp collections for sale. One-third catalogue value. 598-8277.

## 117 ARTS and ANTIQUES

### PRINTS
By Auction
at Lunds,
October 10, 7 p.m.
386-3308

AMERICAN MAHOGANY
8-piece dining room suite, brakefront China cabinet. Appraisal papers for $3,500. Asking $2,500. To view, 595-4680.

HIGHEST PRICES PAID FOR quality antique furniture oriental rugs, clocks, paintings, etc. David Robinson Ltd., 1019 Fort, 384-6425.

NAUTICAL ANTIQUES, BRASS lamps, unusual gifts, B.C. Coast Nootka Court, 634 Humboldt St.

FURNITURE REPAIRED. ANtiques our specialty. 478-2539.

## 120 GARDEN SUPPLIES

### Fertilizer

PENDRAY FARMS LTD., COW manure 6 yards $42 delivered. 477-1519.

STRAIGHT 2 YEARS OLD COW manure, 4 yards $37, 7 yards $49, 14 yards $97, bag $2. 595-0773.

SAANWOOD FARMS LTD.
Cow manure. 652-2026 or 652-1743. No Sunday calls, please.

OLD HORSE MANURE $7 PER yard delivered, self pickup $6 per yard. 478-7030, 478-2858.

WELL-ROTTED HORSE MAnure, 478-4106.

### Plowing, Rotovating and Cultivating

COOPER-RHOADES
TRACTOR SERVICE
478-3143 or 477-5167
Grass or brush mowing, rotovating, loading, hauling, lot cleanup.
385-8198

4 BROTHERS — ALL AREAS
FREE ESTIMATES — ANYTIME
Rototilling, new lawn preparations, etc. See our ad under gardening.

DON'S TRACTOR SERVICE
477-3913
We rotovate, plow, cut grass and brush also, loading and hauling.

TED'S TRACTOR SERVICE; ROtovating, haying, leveling, etc. 478-4059 or 478-1490.

### Seeds, Bulbs, Plants and Shrubs

POLYANTHUS LARGE FIELD grown plants. Field run $6 per dozen, $45 a hundred, Pacific Giant or Giant Bouquet, 592-3076.

THOJA PIRAMIDELAS 3 TO 4'. $3. Junipers $2. 652-5706.

### Topsoil, Rocks and Fill

SCREENED TOP SOIL WITH MAnure and sand, $13 per yd. Minimum delivery 6 yds. Sterilized potting soil by bag or yd. E. Nixon Ltd. Office 385-4431, Yard 478-0511, Nights 479-1937.

TOP QUALITY SHREDDED TOP soil, mixed with sand and manure, 10-14 yard loads, $8.75 per yard. Smaller amounts available. Peninsula Bulldozing. 479-1884.

NO. 1 SCREENED TOP SOIL, $12 a yard delivered, minimum 4 yards, small orders extra charge. Self-pick up, $9 a yard, 478-6649.

DON'T BE DISAPPOINTED. TRY our shredded black virgin soil, its weed free and excellent for lawns and gardens. 383-1532 anytime.

BEST SCREENED BLACK LOAM, easy to spread, 4 yds. $42, 7 yds. $63, 14 yds. $118. Big bag, $2. 595-8129.

SMALL ORDERS
Sand, gravel, drain and crushed rock, 1 to 6 yard loads. 658-5406.

QUALITY TOPSOIL, $9 PER yard delivered. Self pickup $8 per yard. 478-7030, 478-2858.

NO. 1 DARK BROWN SANDY loam, all size orders. 658-5172, 479-1582.

SPECIAL. BULK RAW PEAT soil, great soil builder. 15 yard loads $6 per yard. 658-8176.

SMALL ORDERS
1-3 yards topsoil, sand, gravel and rock. Phone evenings, 478-1000.

$2 SACK RICH BLACK SOIL, weed free, 382-2843.

PURE TOP SOIL LOAM, $9 A yard delivered, 478-5466.

## 125 PETS AND SUPPLIES

MONGREL PUPS FOR SALE, but hurry, because going fast, 383-6058.

AQUARIUM AND PET SUPPLIES for less. 480 Island Highway. We carry Blue Mtn.

DOG GROOMING, ALL BREEDS, certified groomer. 478-5262 or 478-2714.

FREE TO GOOD HOME ONE house trained silver tabby cat. Must go due to Allergy. 382-2806.

KITTENS TO GIVE AWAY. ONE male and two females. Cute as buttons. 384-2184.

9 WEEK OLD MALE ST. BERnard, mantle coat, full mask, to approved home only. 642-5065

FEMALE DOBERMAN, 1 YEAR old, spayed, good disposition, $150, 385-1678.

GREY COCKETIELS AND large cage for sale, $70, 385-3691.

SHEPHERD-SHEPHERD CROSS pup, ready now, $30. 595-8934.

## 125 PETS AND SUPPLIES

HOMELESS ORANGE MARMAlade cat, fluffy, long haired, loving. Also Tabby female with huge beautiful eyes, both to be destroyed if no homes found. Pure white, short-haired, one year female, and tabby and black and white cats and kittens. Small fee. Greater Victoria Animals' Crusaders, 386-9832.

BIRD AUCTION
And related equipment, Sunday, October 1st, at St. Joseph's Church Hall, 745 West Burnside. Viewing 1 p.m., Auction 2 p.m. SDponsored by Vancouver Island Cage Bird Society. 383-6524.

PAIR OF ENGLISH SETTERS, registered Orange Beltons. Champion female, 6½ years old, neutered male 3½ years. $350 To responsible home only. Need affection and plenty of exercise. 652-3128.

BOARDING KENNEL WANTED
Responsible people would like to lease or rent to purchase boarding kennel. Reply in writing to Victoria Press Box 192.

PUREBRED DOBERMAN PUPpies, excellent bloodline, sire Lady Savata, Canadian Champion, phone 629-3554 between 6 and 8 p.m. Leave name and number.

2 FEMALE, SAMOYED PUPS, weeks old, purebred, C.K.C. registered, champion stock, $250 firm, serious buyers only need apply, 382-0939, after 4 p.m.

TWO FEMALE SAMOYED PUPS, 7 weeks old, purebred, CKC registered, champion stock, $250 firm. Serious buyers only need apply, 382-0939, after 5 p.m.

ST. BERNARD-BLACK LAB cross pups, very sturdy, pleasant markings in black and white, 5 weeks old, $25. 479-2136.

C.C.C. REGISTERED BLACK OR white miniature male poodle puppies. Ready for loving homes, now 112-743-2493.

LONELY AFFECTIONATE young female cat, searching for loving family, has adopted us, but unfortunately can't stay. 477-1219.

LHASA APSO REGISTERED puppy, house trained, good with children, shots and pen, $175. 386-1886 anytime.

FEMALE SHEPHERD CROSS puppy, 3 months, had shots, dewormed, $10 to good home. 384-6041.

93 GALLON AQUARIUM, 30x30x24, cedar cabinet, complete with all apparatus, $295 or best offer. Phone after 7, 652-2996.

GOOD HOME WANTED FOR 6-month German Shepherd, spayed, all shots, good character, no papers, 474-1678.

CKC-REGISTERED MINIATURE poodle, stud service required. Phone 478-0255, Tuesday and Wednesday before 3 p.m.

115 GALLON AQUARIUM, FULLY equipped, plus 15 gallon on brass tand. Must be seen. 478-9657 after 6.

HAVE YOUR DOG OBEDIENCE-trained or guard-trained privately by professional trainers. Victoria Guard Dog Limited, 652-4180.

FREE: SMALL BLACK FEMALE dog, 6 months old, house-trained, 382-9881.

VERY LOVABLE, 2-YEAR-OLD female Border Collie, needs good home, 478-1282.

DOBERMAN PINSCHER PUPpies, reds and blacks. For more information, phone 652-4180.

MINIATURE PINSCHER
Registered, 1½ years old, female, $90. 477-7318.

FEMALE ROTTWEILER, papers, 6 months old. Peter 748-3707, 748-8591 Duncan.

BUYING A PUPPY? CALL VICtoria City Kennel Club "Watchdog" for advice. 385-2233.

LONGCOAT CHIHUAHUAS, ONE female, one pet male adults preferred. 478-5039.

2 WHITE REGISTERED MINIAture male poodles, good temperaments, $125, 478-5364.

DELIGHTFUL AUSTRALIAN blue heeler pup, 8 months, male, $50. 656-5045.

PLEASE GIVE US A HOME!
2 hopeful male kittens, free. 477-8220.

3 LIVELY BUDGIES, LARGE cage and stand. $75 firm. 595-2768.

REGISTERED COLLIE PUPS available 478-2714.

PUPPIES FOR SALE, $15. 382-5355.

MALE KITTEN, 10 WEEKS, TO good home. 479-1337.

FREE TO GOOD HOME — 2-year-old cocker spaniel, 479-8808.

GERMAN SHEPHERD PUPPIES, $100, 7 weeks old, 642-5541.

## 127 CHICKS, POULTRY HATCHING EGGS SUPPLIES

COMET HENS, 1 YEAR OLD, brown egg layers, the last few greatly reduced at $2.50 each. Call 478-4994.

GOOD LAYERS, WHITE LEGHorns $1.95, brown Comets $2.95. 652-3501.

ROLLER PIGEONS, BEAUTIFUL colours, good performers, phone 656-2984

PUREBRED MALE GERMAN Shepherd, 11 weeks old, $100. 652-1614.

ONE PAIR OF WHITE GEESE, $25, 479-2215.

SMALL TO EXTRA LARGE brown fresh eggs. 479-9855.

## 128 LIVESTOCK SUPPLIES AND EVENTS

MANDER
TRUCKING LTD.
SAWDUST
SHAVINGS
CEDAR HOG FUEL
385-3041
After 6, 477-5053, 479-7629

VICTORIA SAANICH PONY CLUB Annual General Meeting, Thursday, September 28, 7:30 p.m., Pavilion Hall, Experimental Farm, East Saanich Road. Registration dues payable for 1978-79. Parents are asked to attend. For information, phone 656-4428 or 652-3237.

SUNNYVALE RANCH
Boarding and training, new 10 x 12 box stalls, all weather riding ring, jump size, trails nearby, complete care available, $95 per month, located near Sandowne race track, North Saanich, 656-7175.

JOHN MacNUTT
TRUCKING
Sawdust—Shavings—Hogfuel
LARGE OR SMALL LOADS
479-6560 479-1908

FOR LEASE — REGISTERED 6-year-old Arabian mare, experienced reliable person only. Terms to be arranged, 479-5016 after 1 p.m.

11-YEAR-OLD REGISTERED thoroughbred gelding, 16.2 hands, beautiful mover, $800, 388-4889, after 6 p.m.

SOOKE SADDLE CLUB, OPEN English Show, October 1, 1978. Entry forms at S. Garneau, 642-5735.

K AND M BOARDING STABLES Indoor-outdoor riding, trails, ferrier service, lessons, phone 652-3014.

WE HAVE ROOM FOR YOUR horse. Dressage, jump rings, private paddocks, fields, large box stalls. Lessons. 652-2860.

BRAEFOOT AREA, OFF MOUNT Douglas X Rd. will board 2 horses box stalls, feed supplied, $75 month, 721-3805.

REGISTERED AMERICAN SADdle bred Palomino 15.2 hands, good show prospect, for experienced rider, 479-5254 after 6.

8' SPLIT CEDAR FENCE POSTS for sale, $1.50 each. 479-5936 or 479-9851.

BOARD AVAILABLE FOR TWO horses on our property, in Beaver Lake area, 479-7505.

THOROUGHBRED REDUCTION, 4 Brood mares, 6 yearlings, 3 Weanlings. 112-753-5627.

WANTED: A PLEASURE HORSE. 14-15 hands, for beginner. Reasonable. 479-5086.

COMPLETE CORTINA ENGLISH saddle, good condition $100. 478-3125.

14.1 PINTO MARE WITH 15 bales, $300. Experienced rider, 382-0833, after 6.

GRASS HAY FOR SALE, 1583 MT. Newton Cross Rd. 652-1078.

SIMCO WESTERN SADDLE, $300, 479-2409, after 5.

REGISTERED HORNLESS SAANen billy for stud services, 479-9225.

## 128 LIVESTOCK SUPPLIES AND EVENTS

QUALITY HAY, $2.00 A BALE. Phone 652-3014.

FRESH COW WANTED.
656-2814.

## 130 HEAVY EQUIPMENT and MACHINERY

FOR RENT OR CONTRACT, 1 yard B-E crawler drag line, comes with 50' boom, clam grapple and 6 shovel mats; owner operator, 25 years experience. Phone collect (112) 936-9082.

ATTENTION
WAREHOUSEMAN
2 Reconditioned hydraulic Pallet jacks. Phone Don Cressy, 1171 May, 384-4630.

1973 FORD BACKHOE 5550, 2 buckets, $10,500. Soil shredder powered by 4 cylinder diesel motor, 2 conveyers, $3,500. 652-3951, 652-1658.

## 135 FARM IMPLEMENTS

Pump Installation
Butler Brothers
Equipment Ltd.
652-1121

ISLAND'S BEST STOCK OF good, used and reconditioned farm tractors, mower conditioners, harvesters, planters and other equipment. J. Grieve Motors Ltd., Saanichton, 652-1642.

## 14[illegible] LEASE VEHICLES

ENSIGN
Will Show
— YOU —
How To
LEASE
AND SAVE!!
idealease
Member of Chrysler Leasing Systems
LEASE
RETURNS

78 Plymouth Horizon
4-speed standard, radio, radial tires.
SALE PRICE $4295

78 Plymouth Arrow
4 cylinder, 4 speed, bucket seats, radio.
SALE PRICE $4495

78 Plymouth Volare
4-door Sedan, 6 cylinder automatic, power steering, power brakes, radio.
SALE PRICE $5195

76 Plymouth Gran Fury
4-door Sedan, V8 automatic, power steering, power brakes, radio.
SALE PRICE $3995

75 Chrysler Cordoba
V8 automatic, power steering, power brakes, factory air, cruise control, power windows.
SALE PRICE $5495

75 Plymouth Fury
Station Wagon, V8 automatic, power steering, power brakes, radio.
SALE PRICE $3795

75 Dodge D100
Pickup, V8 automatic, radio.
SALE PRICE $2995

TOM CINO
SELLS
PREMIUM
EX LEASE CARS

ENSIGN
LEASE LTD.
Quadra At Caledonia
Dealer licence number D548B
386-2411
Open Weekdays Till 9:00

## 149 NEW CAR DIRECTORY

McCALLUM
DATSUN
VOLVO
McCallum Motors Ltd.

DOWNTOWN
1101 Yates at Cook
382-6122 Dir. Loc. 0085A
COLWOOD
1856 Island H'way
IF 94.5% OF NEW VOLVO OWNERS WERE SATISFIED, WHY BUY ANYTHING LESS?
Survey conducted among owners of new cars registered between July and Sept. 1977. Results available upon request.

## 150 CARS FOR SALE

1974 PLYMOUTH SCAMP, 2 door hardtop; power steering, power brakes, V-8 automatic, 29,000 miles, original owner. 382-4624.

'73 BEAUTIFUL FORD LTD Country Squire wagon. Power steering, power brakes, radials, roof rack, 9 passenger, 478-5491.

'70 FORD GALAXIE, GOOD running, dependable, tested, $650. 598-5289.

1970 CORTINA AUTOMATIC, $450 or offers. 478-4963

## 150 CARS FOR SALE

METRO
TOYOTA
Esso Diagnostic
Clinic Tested

'78 Vettes (2)
'78 Corolla Liftback
'78 Honda H-B
'78 GM Motorhome
'78 Corolla Wgn.
'78 FJ40, 4x4
'77 Olds 442
'77 Datsun Wgn.
'77 Corolla 2-Dr.
'77 Cougar XR7
'77 Mustang Mach I
'77 Corolla SR5, L.B.
'77 Volare 4-Dr.
'76 Capri 2.3, A.T.
'76 Montego Wgn.
'76 Courier P.U.
'76 Trans AM
'76 Charger
'76 Volare Wgn.
'75 VW Rabbit
'75 Celica ST
'75 MGB
'74 TR6
'74 Jeep CJ5
'74 Fiat 124 Conv.

### ECONO-LOT

| | |
|---|---|
| 66 MERC | $ 299 |
| 65 FORD ½-ton | $599 |
| 66 Falcon 4 dr., At. | $759 |
| 66 Satellite 2 dr., HT | $999 |
| 66 PLY. 2-dr. HT | $899 |
| 71 VEGA auto. | $699 |
| 69 VOLVO 4 dr. | $999 |
| 71 PINTO | $999 |
| 72 MAZDA 808 | $599 |
| 70 MONACO sed.(air) | $1499 |
| 72 COROLLA | $1499 |
| 67 COUGAR | $1699 |
| 69 NOVA 2 dr. | $1499 |
| 70 FORD Sedan | $899 |
| 73 MINI | $1699 |
| 74 BOBCAT S.W. | $1699 |
| 74 DATSUN B210 | $1699 |
| 75 VW BUG | $1999 |
| 75 TOYOTA COROLLA | $2299 |
| 71 CHARGER, V8, At. | $2259 |
| 71 DODGE Van | $2999 |

100 Per Cent Bank Financing O.A.C.
NO REASONABLE OFFER REFUSED!

WIDE OPEN
'TIL 10 P.M.
SAT. 'TIL 6
CALL NOW
386-3516
METRO TOYOTA LTD.
645 FINLAYSON
DEALER LIC. 0431A

METRO
TOYOTA

### YATES AUTO

1978 Caprice Classic
One Owner as new. Black with red velour. Has every possible option you could order. Flawless.

1978 Nova Rallye
Gorgeous Coppertone on Sahara beige. Hi-Rise buckets and console. Fully loaded incl. headers, Hi-Rise manifold, and dlb. pumper Holley. Sharp.

1977 CORDOBA
Truly a magnificent auto. 400 eng. PS, PB, PW, cruise, leather, AC, Landeau roof etc., etc. The nicest one in town.

1976 CORVETTE
Just 15,000 miles. Has leather int., L-82 eng., tilt wheel, air, PW, AM-FM etc.

1976 TRANS AM
Carefully pampered 11,000 miles. Tilt wheel, power windows, 8 track, mags, etc. None nicer anywhere.

1975 SWINGER
Freshly refinished in original dark metallic green. Equipped with white vinyl top, 318 eng., PS, PB, radio and low mileage.

1974 THUNDERBIRD
One of the few big ones offered for sale. Every power accessory available. Refinished and like new. For the discriminating buyer.

MANY OTHERS—SUCH AS:
1973 Duster 6, A.T.
1973 Mustang
1977 Bobcat
1970 Charger
1968 Mustang
1967 Chevelle

100% Bank Financing

YATES AUTO
950 YATES ST.
388-7722
D-01610A

1967 SPORT FURY HARDTOP, V8 automatic, full power, console, bucket seats, mint condition. Recent B.C.A.A. report, $1700 or best offer. Private sale. No dealers please. 383-3726.

JUST LIKE NEW
'76 Ford Pinto, 2 dr, 4 speed transmission, radio, beautiful cream colour. Excellent condition. At a low mileage of 18,000. Asking $2395 or best offer. Phone 598-6211.

1969 FORD XL, 1-OWNER, 390 engine. Bucket seats. Console shift, Power brakes, power steering, automatic transmission, radio. Good condition. 385-7409.

CALIFORNIA SPECIAL
64 Barracuda, 318 auto., all tinted glass, air, new paint, immaculate. $2000. 656-6806.

'74 VEGA HATCHBACK, WHITE with red interior, automatic transmission, tested, UVic student must sell. $1450. Phone 477-6254.

'98 OLDS
1966 4 door, power windows — seats. Luxury car, good shape. Michelin tires, tested, $950. 658-5769.

## 150 CARS FOR SALE

VICTORIA
DODGE
CHRYSLER
ON YATES

78 Cougar XR7 automatic, power steering, power brakes, radio. Landau roof
$6666

78 Toyota Celica, automatic, power steering, radio
$6888

77 Cordoba, power steering, power brakes, radio
$6666

77 Volare 4-door, 6-cylinder, power steering, power brakes, radio
$4995

77 Aspen 4-door, 6-cylinder automatic, power steering, power brakes, radio
$4995

77 Aspen 2-door automatic, 6-cylinder, power steering, power brakes, radio
$4995

77 Monaco 2-door automatic, vinyl roof, power steering, power brakes, radio
$4444

77 Trans AM. Black, automatic, power steering, power brakes, power windows, tilt
$7999

77 Granada 4-door automatic, power steering, power brakes, radio, vinyl roof
$5444

76 Chev Caprice. Automatic, power steering, power brakes, radio
$4888

76 Monza, power steering, power brakes, radio.
$4444

75 Valiant 2-door, 8-cylinder, power steering, power brakes, radio
$3888

75 Maverick 4-door, 6-cylinder automatic, power steering, power brakes, radio
$2999

75 Mustang 4-cylinder automatic, power steering, radio
$3333

75 Toyota pickup, 4-speed, radio. Canopy
$3888

74 Fiat, 4 door, 4 speed, brown, 29,000 miles.
$1999

73 Charger S.E., brown, 22,000 miles.
$3888

VICTORIA
DODGE-CHRYSLER
384-8174
Hours: Mon-Fri. 9-9
SAT. 9-6
DL No. D00867A

### BARGAIN HUNTERS

| | |
|---|---|
| '68 ACADIAN auto | $ 975 |
| '69 SATELLITE auto | $ 500 |
| '70 CHEVELLE auto | $1188 |
| '70 FALCON auto | $1042 |
| '70 TRAVELALL 4 spd. | $1700 |
| '71 MUSTANG auto | $2310 |
| '71 CAPRI S.R. | $1710 |
| '71 HORNET V-6 auto | $1511 |
| '72 MONTE CARLO H.T. | $2425 |
| '72 MERCURY S.W. | $1787 |
| '72 RENAULT R12 | $ 800 |
| '73 SCAMP Auto | $2080 |
| '73 TOYOTA P.U. | $2240 |
| '74 ASTRE Auto | $ 822 |
| '76 NOVA Auto | $2847 |

Palm Motors
3342 Oak St.
OPEN MON. - FRI. 9 - 9
(1 Block from Douglas off Cloverdale)
D00641A 386-8385

1971 PINTO HATCHBACK, RINGS, valves, bearings, etc. just completed. Excellent condition throughout. Recall work completed, automatic. Trade for boat or sell. Value $1495, Evenings 383-8581.

'66 CUDA
273 automatic, radio, buckets. Immaculate, collector's item. Act fast, $2000, 477-2947.

REDUCED $200. ABSOLUTELY must sell this week, 1971 Cortina 1600, Deluxe, 4 speed, new radio, new tires, 45,000 miles. $900. 595-6272.

1972 CHRYSLER NEWPORT, 4-door hardtop, power steering and brakes, air conditioning, very good condition, $1700, 598-3942.

1976 GRANADA, 36,000 WELL-maintained miles. 4-door, radials, radio, rear dedogger, etc. $3,900, 592-4438.

DATSUN 411, PARTS FOR SALE, contact Rob, Burnside Service and Garage, 2 West Burnside.

'69 VOLKSWAGEN, GOOD CONDItion, rear window defroster, radio, etc., asking $900, 384-8944.

1953 CHEVROLET, CITY TESTed, good running order, $700. 477-8689.

68 VOLVO AUTOMATIC, GOOD condition. Radials. No rust. First $980. 477-8002.

1970 MARQUIS BROUGHAM, 60,000 miles, $1500 or offers, 383-5786.

SACRIFICE — BEAUTIFUL '67 Chev Caprice, 2-door hardtop, tested, first $895, 477-9216.

'76 CAMARO, 350 4-BARREL, extras, 28,000 miles, excellent condition, $5700, 592-6605.

'71 METEOR, HANDYMAN'S chance, good road car, $250 firm, John, 385-1733.

1972 TOYOTA STATION WAGON, only 35,000 on engine, $1,175. 385-1501, 658-8363.

## 150 CARS FOR SALE

S&H
TOYOTA

### FEATURE VALUE

78 TOYOTA
COROLLA 2 dr. auto., radio, body side mouldings, 16,000 km. $4495

'78 PHOENIX
4-dr., V-6 auto. P.S., 24,900 KM. $5695

78 CHEV
CAPRICE 4-dr. auto, P.B., P.S., radio, 19,800 KM $6895

78 COUGAR
2 dr. HT Bucket seats, console, vinyl roof. $6895

77 CELICA
Liftback 5 spd. $5895

'75 TOYOTA
Hilux PU., 4 spd., 44,000 miles $3595

'75 RABBIT
4 dr., auto., 17,000 miles $4195

74 SATELLITE
2-dr. sdn. 4 spd. Radio, 31,000 mi. $3195

'73 TOYOTA
Corona, 4 dr. sedan, 4 spd. $2795

63 VALIANT
4 dr., stnd. shift $995

SAUNDERS AND HITCHMAN LTD.
2040 Cadboro Bay Road at Fort and Foul Bay
Dealer Licence D01751A

592-2471
Open Weekdays 'til 9

S&H
TOYOTA

EMPRESS
PONTIAC
BUICK
GMC

YOU CAN NOT Buy A Better Car Than An EMPRESS CROWN SEAL USED CAR with a 30-day 100 PER CENT MECHANICAL WARRANTY!
Look for the CROWN SEAL Sticker on the Windshield

| | |
|---|---|
| 78 CAPRICE CLASSIC | $6995 |
| 77 TOYOTA pick-up with conopy | $4495 |
| 75 COMET | $3495 |
| 74 MUSTANG II | $3695 |

OPEN
Mon.-Thurs. 9-9
Fri.-Sat. 9-6
2867 Douglas at Topaz
382-7121 D.L. D01227A

Garden City Auto Sales LTD.

74 DODGE Duste, 2 dr., H.T., 360 auto, p.s., p.b.
75 FORD ranchero Loaded
75 DART 2 dr., 6 auto, p.s.
75 VALIANT 4 dr., V8 auto, P.S., radio
74 BUICK Appollo H-B V8
73 PINTO H-B 4 spd. mags
73 VW BUS 7 pass. 4 spd
73 FORD Capri V6 4 spd mags, radials, headers
72 BUICK Centurien loaded
71 VOLVO 142S, 2 dr. sedan
70 SUNBEAM Alpine GT. auto, radio
69 SKYLARK 2 dr. H.T. V8 auto, P.S., radio, low miles
68 MUSTANG V-8 auto.
67 MUSTANG 2 dr. H.T. V8
65 MALIBU 2 dr. H.T. 455

TRADES WELCOME
No Reasonable Offer Refused
100% Financing O.A.C.
Open 9:00 A.M. - 9:00 P.M.
2978 DOUGLAS St.
382-9111
D 01319A

SIDNEY CAR MART
Shop in Sidney and SAVE
Extra Clean
Late Model Cars
Trucks and Vans
9757 5th St. D01591A 656 2432

STARSKY
'72 Dodge, 318 auto., Edelbrock and Crane equipped. Air shocks, Lake pipes, ET mags. Excellent rubber, new paint, make an offer or trade. 656-6806.

1966 CLASSIC REBEL, 2-DOOR hardtop, V-8, automatic, power steering, radio, buckets, vinyl roof, radials, tested. Good condition. $750. 477-9205.

## 150 CARS FOR SALE

REG. MIDGLEY
AMC Jeep FIAT

WE'VE GOT
The
AMC SPIRIT
FOR '79
On Display In Our Showroom
COME TAKE A PEEK!

LOOK
3 GOOD BUYS
LOOK
3 GOOD MATADORS!

'75 MATADOR COUPE "X"
Nicely equipped with Automatic, Power Steering, Power Brakes, Radio, Defogger.
$3395

'77 MATADOR COUPE
One owner, like new! White with Berry Interior. Only 9400 miles. YOU MUST SEE IT! BEAUTIFUL!
$5995

"CONTINENTAL PLAN FINANCING"

REG. MIDGLEY
AMC Jeep FIAT
736 Cloverdale 385-8756
DL 00276A

McCALLUM
DATSUN
VOLVO
McCallum Motors Ltd.

N. C. McCALLUM AND HIS STAFF
Cordially Invite All Our Customers
TO VIEW THE EXCITING
NEW
1979 DATSUN
Product Line In Our Display Showroom
FREE COFFEE AND DONUTS
DOWNTOWN
1101 Yates at Cook
382-6122 Dlr. Lic. 0085A
COLWOOD
1856 Island H'way
478-1741 Dlr Lic. D-085

### Wille Motors
GREAT SELECTION

CARS

| | |
|---|---|
| 74 GRAN TORINO 4 dr. | $2395 |
| 75 DODGE Crestwood S.W | $5195 |
| 75 FORD CUSTOM HT, air | $3295 |
| 75 PINTO hatchback | $3295 |
| 76 ARROW hatchback | $3295 |
| 77 ASPEN 2 dr. V-8 | $4795 |
| 77 ASPEN 4 dr. | $4795 |
| 77 CORDOBA 360 V-8 auto. | $5195 |
| 77 OLDS Cutlass S | $4995 |

TRUCKS

| | |
|---|---|
| 72 COURIER Pickup 4-spd. | $1695 |
| 73 K5 CHEV Blazer | $4695 |
| 74 FORD ¾ ton pickup XLT | $3995 |
| 74 DODGE Club cab, V8 auto | $3895 |
| 75 FORD ½ ton custom | $3295 |
| 75 DODGE 4x4 | $3695 |
| 76 GMC ¾ Ton Pickup | $5295 |

VANS AND MOTOR HOMES

| | |
|---|---|
| 78 SECURITY 22' M-Home | $20,975 |
| 78 SECURITY 20½' M-Home | $19,525 |

NEW SECURITY CAMPERS
8 FT. TO 10 FT.
NOW IN STOCK!
STOP IN TODAY
SEE PAUL SMITH
3240 Douglas at Cloverdale
382-2313
OPEN 9 'TIL 9 P.M.
DLR-00840A

1971 CORTINA 1600 DELUXE model, 4 speed, new radio, tires, 45,000 miles, white with Burgundy interior, mint. $1150. 595-6272.

'76 CUTLASS SUPREME, 2 door, vinyl top, tilt, immaculate, $4800 or offers. 382-2784. Early mornings or late evenings.

1976 VEGA HATCHBACK, 22,000 miles, excellent condition. For details phone 384-8075 pager 370 or 595-1902 after 6 p.m.

GETTING MARRIED — MUST sell by next weekend, 1970 Firebird, any offers considered. 383-9921.

$700 PONTIAC STRATO CHIEF, 4 door, good condition, included brand new Sanyo cassette deck, Jensen speakers, phone 598-3919.

BY OWNER — 1972 CHRYSLER Newport, fully automatic, excellent condition, $2100. Phone 477-0061, after 5.

1966 MERCURY RIDEAU 6 CYLinder automatic, offers. 383-5732 evenings.

'66 FORD FALCON SEDAN, REbuilt, economical, sacrifice $400 firm. 656-2183.

1976 PACER X DELUXE, AIR conditioning, must sell, 20,000 miles. $3300. 479-9930.

1967 VOLKSWAGEN STATIONwagen, good condition, asking $1,000. 382-2981.

1974 CAPRI, GOOD CONDITION throughout, many options, $2695. 479-0019 anytime.

'67 OLDS CUTLASS 4-DOOR. Needs alternator, $500. obo. 384-0961.

1972 CHARGER SE, 53,000 MILES, Immaculate, $3,295. Trades considered. 388-9848.

J. C. MOTORS LTD.
837 Yates D-00115A 384-0921
74 DODGE Coronet Wgn. $2395

SNO-BIRD RECREATIONS LTD.
110 Burnside Rd. East 385-7334
GOOD CLEAN USED CARS

## CARS FOR SALE

Speedway
MOTORS LTD.
VOLKSWAGEN
PORSCHE
AUDI

DON'T BUY A VW RABBIT UNTIL YOU SEE SPEEDWAY LAST!

YEAR END CLEARANCE
Of New And Demonstrator Models Still Available

QUALITY USED
78 Dodge Diplomat
78 Ford Mustang II
77 Audi 100 LS Air
77 Toyota Land Cruiser
77 Cordoba
77 Chev Concours
76 Scirocco
76 Chevelle 2 door
75 Audi 100 LS
74 Hornet
74 Ford Pinto

The Volkswagen Rabbit DIESEL Available at
SPEEDWAY VOLKSWAGEN
Porsche Audi
DOWNTOWN
971 Yates Street at Vancouver
Dealer Licence No. D-00486
385-2415

Millstream
CHEVROLET

76 TRANS AM, V8 automatic, power steering, brakes, radio. Finished in silver with white bucket seat interior $6850

78 MONTE CARLO 2 door hardtop, V8 automatic, power, steering, brakes, radio. Finished in green with green cloth interior. $6750

66 VOLKSWAGEN Squareback wagon, 4 cylinder, 4 speed. Finished in fawn. $890.

74 CHEV ½ ton pickup, 8 cylinder, power steering, power brakes, finished in 2 tone red and white. $3600

77 PONTIAC 9-passenger station wagon, V-8 automatic, power steering, power brakes, radio. In excellent condition. Finished in light blue. $6450

76 MONTO CARLO, V-8 automatic, power steering, power brakes, radio. Finished in silver with black Landau top and black trim. $4990

OPEN
MON. - FRI.
8:30 a.m. - 9 p.m.
SATURDAYS
9 a.m. - 6 p.m.
Millstream Chevrolet Ltd.
1730 Island Highway
474-1211
Dealer Lic. D01384A

1971 SIMCA 1204
ONE OWNER
Blue 2-door Hatchback, 1200 CC, 55,000 miles, radials, fully reclining bucket seats, amazingly roomy, very economical. Good condition. $700 firm. 598-1907.

TESTED 74 DART
Must sell, B.C. Govt. and Esso Clinic tested. Slant 6, p.s., auto, custom 4 dr., 6 radials, 385-5265, 384-7341.

1974 MERCURY BOBCAT Country Squire Wagon. 4-speed standard, roof rack, 50,000 miles. Asking $2,150. Phone 479-4966.

1975 BOBCAT, LIFTBACK, AUTOmatic, good condition, 37,000 miles, power steering, power brakes, $2495, Call 477-9255.

'68 MUSTANG COUPE, SMALL V-8, automatic transmission, power steering, nice condition, $1775, phone 479-0692.

MUST SEE TO BELIEVE. '71 Mustang Mach I, 351 Cleveland, automatic and tested, in showroom condition; $2795 or offers. 382-6079.

1969 PLYMOUTH FURY III, good comfortable transportation, $650. Phone 592-4694.

'66 DODGE, GOOD RUNNING condition, body work. $200 or offers, 383-3165.

'69 CHARGER 440, IMMACUlate, many options, mags and 50's, must sacrifice for $2800. 382-1013.

'77 COUPE DE VILLE, EXcellent condition, $12,500 or best offer. 652-2864.

1972 PLYMOUTH CRICKET, transmission needs attention, $350. 598-5836.

1972 DODGE 9 PASSENGER wagon, very good condition, 59,000 miles. $1900 or offers. 383-6968.

1974 DATSUN B210, STANDARD, 47,000 miles, yellow. Phone 477-0445.

'68 MUSTANG, HIGH PERFORMance 289, 385-5567.

1973 AUSTIN MINI 1000, 40,000 miles. Phone after 6, 386-7832.

'72 DODGE POLARA SPECIAL, 479-9225.

'65 VAUXHALL WAGON, $250. Runs good, 385-5196.

1973 LTD BROUGHAM 2 DOOR, new condition, must sell. 388-6102.

'68 NOVA 6 AUTOMATIC IN good condition. Best offer. 382-6516.

## 150 CARS FOR SALE

Cornell GM
CHEVROLET
OLDSMOBILE
CADILLAC
CHEVROLET TRUCKS
Sales/Service 385-5777

# VARIETY and SAVINGS

You Can Expect A Great Deal From . . . CORNELL GM

# BIG VALUE Low Price

STOCK NO. C336A
'74 Vega Window Panel
Automatic, radio. We have 3 in stock, all newly painted white. Take you pick at ONLY $1195

STOCK NO. 81487A
'75 Chevy ½ Ton Scottsdale
With canopy, V-8 auto., P.S., p.b., radio, low mileage, excellent condition. Brown in colour. ONLY $5295

STOCK NO. 82726A
'78 Buick Century
4 dr., V-6 auto., P.S., P.B., radio, rear window defogger, 3,500 miles. Silver in colour. ONLY $6295

STOCK NO. 81618B
'72 Comet
4 dr., V-6 auto., radio, P.S., low mileage, excellent condition. Yellow in colour. ONLY $2295

STOCK NO. 82414A
'71 Dodge Demon
2 dr., V-6 auto., radio, low mileage. Red in colour. ONLY $2295

STOCK NO. 81073A
'71 Valiant
4 dr., V-8 auto., P.S., P.B., radio, vinyl top, low mileage. Green in colour. ONLY $2395

STOCK NO. 81632A
'70 Maverick
2 dr., V-6 auto., radio, excellent condition. Orange in colour. ONLY $2195

'77 Honda Accord
Automatic, AM-FM, P.S., 24,000 miles. Blue in colour. ONLY $5575

OVER 150 UNITS TO CHOOSE FROM
GMAC and BANK FINANCING AVAILABLE
CORNELL GM
CHEV-OLDS LTD.
3050 Douglas
385-5777
D-00681A

# PLIMLEY

BRITISH LEYLAND
1010 Yates
382-9121

BRAND NEW '78 MINIS ONLY $3625

| | |
|---|---|
| 77 MUSTANG II auto | $5195 |
| 77 DODGE ASPEN 4-DR. auto. | $4995 |
| 74 TOYOTA Corona | $2195 |
| 73 DODGE Polara | $1695 |
| 72 MAZDA PU | $2195 |
| 70 MERCEDES 280 SE | $8495 |
| 70 PONTIAC AT | $1495 |
| 68 DODGE WGN. AT | $ 695 |

Many more to choose from.
Dealer Licenced 592

'65 BEAUMONT SPORT DELUXE, 396 4 speed, buckets, $2800 or best offer. 385-9990 or leave message at 385-7013.

1969 PONTIAC, 4-DOOR HARDtop, power steering, power brakes, tinted glass, automatic, runs and good, $850. 477-4629.

1977 SUBARU 2-DOOR, COUPE, 5-speed, deluxe interior, nice clean economical car, $3800 or best offer. 592-9379.

1977 HONDA CIVIC HATCHBACK, like new condition. $3675. 749-3216, 749-3145.

1978 CIVIC HATCHBACK, HONdamatic, 8,000 km. $4,450 firm. 385-6475 between 7 and 9 p.m.

1969 CORTINA, GT1600. RECENT engine overhaul. Offers. 478-4381, phone anytime.

'69 VW STATIONWAGON, GOOD running condition, needs paint, $400. 479-5659.

77 MAVERICK, 302 AUTO, PS, PB, 18,000 miles, 2-dr., extras, immaculate. $4300. 383-1468.

'72 DATSUN 510, 4-SPEED, A-1 condition, new paint, radio, good rubber, $1,500. 383-7086.

1969 FIREBIRD, 350 AUTOMATIC, excellent condition, should be viewed. 382-6355.

$250, '65 MORRIS 1100, 50,000 original miles, economical, good running order, 383-8875.

SUBURBAN MOTORS

# YOU CAN PUT IT ALL To-Gether AT SUBURBAN

| | |
|---|---|
| 78 COUGAR XR7 2 Dr., HT | $6995 |
| 77 MONARCH 4 Dr. | $4995 |
| 77 T BIRD 2 Dr. HT | $5495 |
| 77 TOYOTA Celica | $5495 |
| 76 PONT. LEMANS 2 Dr. HT | $4695 |
| 76 PLY Volare 2 Dr., HT | $4695 |
| 75 PLY Fury Sports 2 Dr. HT | $3495 |
| 75 BUICK Apollo 4 Dr. | $3295 |
| 75 BOBCAT Villager Wgn. | $3295 |
| 74 PLY Duster 2 Dr. | $1895 |
| 74 VOLKS 412 Wagon | $2695 |
| 74 VOLVO 2 Dr., 142 | $3695 |
| 74 ASTRE Safari Wgn. | $1995 |
| 73 DATSUN 510 2 Dr. | $1695 |
| 73 TOYOTA Corolla 2 Dr. | $1495 |
| 72 PINTO Squire Wgn. | $1895 |
| 71 GREMLIN 2 Dr. | $1295 |
| 70 DODGE Polara | $1295 |
| 67 FORD 4 Dr. | $ 695 |

EXCELLENT SELECTION LATE MODEL USED TRUCKS

AT SUBURBAN MOTORS
THE HOME OF
LINCOLN CONTINENTAL AND MK V
MARQUIS, COUGAR XR7 ZEPHYR
BOBCAT, CAPRI AND FORD TRUCKS
Douglas & Saanich Rd.
386-6131
DL00863A

# PAINTER

MOTORS LTD.
385-1155
2936 Douglas

76 MONTEGO Villager Wgn., air
75 FIREBIRD, 4-speed, stock.
75 MALIBU 350 auto., P.S., P.B.
74 VENTURA, P.S., P.B.
74 CAMARO Z-28 350 P.S., P.B.
73 MUSTANG Fastback auto.
73 CHARGER SE, P.S., P.B.
73 MALIBU, 2-dr., H.T.
71 FORD F-250 Crew Cab
68 RIVIERA 2-Dr. H.T., Loaded.
67 COUGAR 4 spd., stock.

"PRICED TO SELL"

| | |
|---|---|
| 73 BUICK CENTURY LUXUS 350, auto, p.s., p.b. Sharp car, high miles. | $1995 |
| 72 CHEVELLE 350 Station Wagon, p.s., p.b. | $1495 |
| 72 CORONA 4 spd., radials | $695 |
| 69 MUSTANG 2 dr., auto | $1495 |

D-00346B
(After hours: 385-0122)

1978 Honda Standards
1978 Chev Novas
1978 Malibu Classics
1978 Caprice Classic
1978 Monte Carlos
1978 Olds Cutlass Salons
1978 Olds Cutlass Supreme Brougham
Phone 383-4342, 386-1213
Tilden Rent-A-Car

1976½ CAPRI GHIA, V-6 VINYL and sun roof, hatchback, mag wheels with Michelin radials, power brakes, new paint, front and rear spoilers, in excellent shape. Has to be seen to be believed! Asking $5,750. Phone 382-7211 loc. 118, or 385-8437.

'67 ANGLIA WITH 1600 GT motor and trans, high back buckets, needs finishing touches, $250. Extra Anglia and Cortina parts. 386-1030.

1969 CAMARO SS, 350 AUTOMATic, power steering and brakes, excellent interior and runs very well. Asking $2400. Phone 479-6053, after 5.

72 CELICA ST; NEW BLACK lacquer paint, mags, headers, excellent condition inside, out. Many options. $2995. 478-6718.

TOYOTA CROWN WAGON, 1971, automatic, excellent condition, power brakes, radio, good load carrier, $1695. 385-4981.

1973 CHEVY VEGA WAGON TO be sold for lien at Derick's Bay Service, 382-1314, 638 John St. Phone for appointment.

1965 BUICK LA SABRE, EXcellent condition, power steering, power brakes, automatic, V-8, best offer. 479-4905.

MUST SELL 1972 CORTINA, good condition, 4 speed, radio, tape deck, tested. $600 or best offer. 382-0440.

1971 MK II TOYOTA STATION wagon, 4 cyl. engine, standard shift, very well maintained, good reliable family car, $1450. 658-5928.

1974 MERCURY COLONY PARK, power steering, brakes, windows, seat, automatic transmission, air conditioning. $3,750. 598-8278.

CONVERTIBLE IMPALA, 1969, immaculate. Urgent. $2295 OBO. 384-9466.

72 VW station wagon, excellent condition, $1,900. 479-5024 or 479-4508.

'72 MAZDA 808 WAGON, 61,000 miles, 1600 cc engine. $1100. 479-8522.

1973 CAPRI, TESTED, 4 DOOR hardtop, all pwer, air conditioned. $2600 or best offer. 652-5753 after 6.

1974 MUSTANG II, 4 CYLINDER 4-speed, 34,000 miles, 382-5425 after 5.

1955 CHEV, 6 CYLINDER, STANdard, tested, needs some work, asking $450. 595-7729.

'66 FALCON STATIONWAGON, $400. '66 Fairlane Stationwagon, $300. 656-5624 after 6.

1972 PINTO, NEW PAINT, brakes, just tested, offers, 478-7486, 478-1777

STOP MOTORS LTD.
8524 Douglas St. 393-3635
QUALITY USED CARS

1969 MAZDA 1500, 75,000 MILES, $600. Call between 5 and 7 p.m. 386-0227.

1957 VOLKSWAGEN, APPEARance as new, excellent running condition. 658-8452.

MUST SELL — '62 T-BIRD, NEW motor and transmission. 478-9247.

1972 CHEV IMPALA, $600 OR best offer. Must sell. 384-9549.

ENSIGN CHRYSLER PLYMOUTH

# ENSIGN CHRYSLER PLYMOUTH

HAVE A FANTASTIC SELECTION OF CARS AND TRUCKS CHECKED BY CAR CLINIC DIAGNOSTIC CENTRE

GOV'T TESTED PLUS 2-YEAR WRITTEN WARRANTY

78 Ford Fairmont S-W
78 Chev. Camaro
78 Datsun 200 SX
78 Honda Civic
78 Pontiac Trans-Am
78 Plymouht Horizon
78 Plymouth Volare
78 Plymouth Arrow
77 Dodge Aspen
77 Mercury Cougar
77 Pontiac Gran Prix
77 Plymouth Volare
77 Dodge Monaco
77 Firebird Formula 400 4-sp
77 Pontiac Ventura
77 Toyota Celica G.T.
77 Dodge Ramcharger
77 Dodge B-200 Van
76 Mercury Cougar
76 Pontiac Gran Prix
76 Pontiac LeMans
76 Chrysler Cordoba
76 Volare S-W
76 Plymouth Gran Fury
76 B.M.W. 530I
76 Dodge Ramcharger
76 Ford E-150 Van
75 AMC Pacer
75 Firebird Formula 350
75 Pontiac LeMans — Sport
75 Oldsmobile Cutlass
75 Datsun B-210
75 Dart Sport 360
75 AMC Matador
75 Chevrolet Caprice Conv.
75 Plymouth Cordoba
75 Chrysler Newport
75 Chrysler Imperial
75 Dodge D-100 PU
75 Dodge D-600
74 Mazda S-W
74 Satellite Sebring Plus
74 Dodge Charger
74 Mercury Bobcat S-W
74 Ford Pinto
74 Chrysler Newport
74 Chrysler T & C S.W.
74 Ford Gran Torino
74 VW Westfalia Camper
74 Dodge Dart Custom
73 Buick Centurion
73 Pontiac Astre
73 Plymouth Valiant
73 Chev. Monte Carlo
72 Volvo 142
72 Cadillac Fleetwood
72 Ford Pinto
72 Ford F-250 PU
71 Chevrolet Vega H-B
70 Plymouth Roadrunner

PLUS MANY MORE

# ENSIGN

Chrysler-Plymouth Ltd.
DOWNTOWN YATES AT COOK
Dealer licence number D495A
386-2411
Open Weekdays Till 9:00

1978 CHRYSLER NEW YORKER Brougham, 4 door hardtop, 400 cubic inch, 4 barrel, Charcoal grey exterior with silver full vinyl roof. Luxuriously appointed interior including plush cloth, 50-50 split bench seat with arm rest, accessory floor mats, power steering, power brakes, power windows, power seats, reclining passenger, air, power door locks, AM-FM 8-track, tilt and telescopic steering column, cruise control, 4800 miles, much much more, must be seen. A deal at $13,000. 652-2301.

1975 PLYMOUTH CUSTOM Grand Fury, 4-door hardtop, 400 motor, automatic, power, trailer towing package, equalizer, top condition. Asking $3700, 478-6960.

'67 CORTINA GT, $595. '70 Catalina, radio, $1195. '73 Mazda ½ ton, tested, $1895. Uneeda Auto Sales Ltd., 758 Queens. DL02209A. 384-4323.

1967 TOYOTA CORONA, 199 CC, 3-speed, good condition, $550 or best offer, 478-2846, between 6-6 p.m.

1969 FORD 2-DOOR POST, 302 3-speed standard on floor, mags, $775 or trade for shortbox pickup or van 384-2683 or 383-4743.

1971 TOYOTA COROLLA, 1200CC, 4-speed transmission, excellent condition throughout. Best offer over $1100. 388-7629.

973 OLDS CUTLASS TWO DOOR, quipped, air conditioning, radial tires, clean. 386-6582.

1964 AUSTIN CAMBRIDGE, DEcent transportation for $250, 383-1000.

67 COUGAR 289, AUTO, OFFERS on $1,000. View at 1140 Camrose Cres. after 3:30.

1976 DATSUN B210, 2-TONE BABY blue, including all options, 4-speed 29,000 miles. 384-1514 between 11-6.

'75 SPITFIRE, MAPLE BROWN, overdrive, hardtop, Michelins, new exhaust, $4200, 383-9150, 7-9 p.m.

1971 AUSTIN AMERICA, SEMI-automatic, 29,000 miles, 382-1196.

1967 EL CAMINO, VICTORIA Tire, 610 Herald St.

68 MUSTANG, V-8, 3-SPEED AUtomatic. 477-4948.

1976 LTD, EXCELLENT CONDItion, $3500. 478-9495.

'63 CHRYSLER, 4 DOOR HARDtop, good condition, $400. 478-2215.

D O U G L A S
VOLKSWAGEN
AUDI

Your Largest Volkswagen Audi Dealer On The Island!

# NEW '78's TO CLEAR

RABBITS
SCIROCCOS
CAMPMOBILES
Also
$AVE-$ on DEMONSTRATOR$

CHAMPAGNE II, 4 dr., auto., sunroof, am-fm radio, rear wiper washer, taupe metallic, 7,000 kms. New car warranty. List $7385. Now $6995

SCIROCCO, 4 spd., leatherette, am radio, tinted glass all around vent windows, pearl metallic, 2800 kms. New car warranty. List $8140. Now $7695

AUDI FOX, 4 dr. Sedan, auto, leatherette, am radio, door glove compartments, chrome wheel arch trim, silver metallic finish, 2000 kms. New car warranty. List $8744. Now $8395

SELECT USED

78 CAMARO, auto., very clean, brown, 22,000 km $6695
78 MERC Zephyr Squire Wagon, auto., p.s., p.b., white, 20,000 km $6795
77 ASPEN Wagon, 6 cyl. 4, spd., p.s., p.b., beige. $4895
77 COUGAR SR7, 2 dr. h.t., auto., p.s., p.b., bucket seats, silver finish, 14,000 miles $6495
76 OLDS Cutlass, 4 dr. Sedan auto., p.s., p.b. $4495
76 TOYOTA Corolla Coupe, 4 spd., radio $3395
76 MONZA 2+2 auto, p.s., p.b., V-8, silver $5295
75 BUICK Skyhawk 4 spd. V-6, tilt wheel, p.s., p.b., radio hatchback. $4395
74 CAPRI auto, 2000 cc, radio, like new, 12,000 miles. $4195

# AUDI 5000

Gool Selection In Stock
Also
Three Demos

100% Financing on Approved Credit! Scotia Plan!

Douglas Volkswagen Ltd.
3329 Douglas Street
388-5466
Dealer Licence 00341A

De Pape

# '74 COMET

4 dr., 6 cyl. automatic with PS, PB, one owner, immaculate. 30,000 miles. DePAPE MOTORS LTD., indoors at 779 Pandora. 384-8035. D-00254A.

'76 CELICA HATCHBACK, 5-speed, AM-FM, 5 good radials, showroom condition. Less than 12,000 miles. $5,800. Call 384-3918, after 6 p.m.

'66 CHEVROLET CAPRICE, 2-door hardtop, power steering, power brakes, air conditioning. Bucket seats, low original miles, $2600. 479-2337.

'64 MERCURY CONVERTIBLE, V-8 automatic, all power, good condition. Offers. '61 T-Bird convertible, needs work, 592-1149.

RESTORABLE BEAUTIFUL 1955 Chevrolet, 4-door, rebuilt engine, extra parts, sell or swap for VW Beetle, 1970-1973, 479-8708

'75 VALIANT
4-door custom, slant 6 automatic, power steering, radio, only 33,000 miles, $3900, 479-4810.

1971 CYCLONE, RE-BUILT 429 CJ without trans, as is or parts, Phone 474-2612 days, or 385-0818 weekends.

1974 VOLVO 145 WAGON
4-speed, dark green, one-owner, 33,000 miles, immaculate, $4595, 595-3052.

1970 PLYMOUTH FURY III, power steering, power brakes, radio, tested, $850 or nearest offer, 382-2756.

'76 HONDA CIVIC HATCHBACK, blue, 39,000 miles, good condition, $3095, phone 383-1209, 595-2931.

1969 MARK III LINCOLN, LOADed, $3200 firm, 382-4127.

'65 PLYMOUTH FURY. WHOLE or in parts, call evenings. 479-1475.

'65 GTO, NO MOTOR OR TRANS. Offers, 642-5080.

METRO HONDA

# '78 HONDAS FROM $4545 And Up

GOOD SELECTION OF MODELS AND COLOURS
USED CARS

| | |
|---|---|
| 78 TRANS AM | $8995 |
| 78 ACCORD 5-spd. | $6295 |
| 78 SABARU 4x4 | $5295 |
| 77 CHEVY Van | $6295 |
| 77 FORD P.U., 4x4 | $7995 |
| 77 GMC Sierro P.U. | $5595 |
| 77 VOLARE | $4995 |
| 76 MIDGET | $4295 |
| 76 CIVIC | $3695 |
| 76 HONDA H-B | $3695 |
| 75 TR6 | $5995 |
| 74 COMET GT | $2695 |
| 74 GREMLIN "X" | $2495 |
| 74 FIAT 128 | $1995 |
| 73 MIDGET | $3495 |
| 72 VEGA | $1495 |
| 71 WESTFALIA | $1795 |
| 71 DATSUN | $1995 |
| 69 CAMARO | $2995 |
| 65 BARRACUDA | $2995 |

Next to the ARENA
388-6921
OPEN 9 A.M. - 10 P.M.
2151 Blanshard
BETWEEN HOLYROOD HOUSE AND MEMORIAL ARENA
Dealer Lic. D.01627A

METRO HONDA

# CREDIT Good or Bad

WHO CARES
WE FINANCE
NO CO-SIGNERS

Let us help re-establish your credit. Separated, divorced, old age pensioner, single, male or female. You qualify. Buy and pay at same location.

Instant "NO-RED-TAPE" CREDIT

# Palm Motors 3342 Oak St.

Walk In, Drive Out
(1 block from Douglas off Cloverdale)
NOW OPEN
MONDAY - FRIDAY 9-9

BMW RENAULT
capital city auto

1978 B.M.W. 320 I Demo. Sale From $11,000
1971 B.M.W. Bavaria, auto, navy, updated to 530 i Spec. $5,600
1967 B.M.W. 2000 coupe, white-blue velour. A collectors items. $8,000
1976 Honda Civic hatchback, maroon, V.G.C. $2,950
1974 Renault R-12 four door sedan, orange, V.G.C. $1,950
1971 Renault R.4, four door utility $1,250
1978 Renault 'LeCar' demo. Sale From $4,500
New selection of B.M.W.

CAPITAL CITY AUTO
1750 GOVERNMENT
VICTORIA, B.C.

'66 OLDSMOBILE 98, 66,000 miles, loaded and in excellent condition, asking $1200, but open to offers. 474-1985.

1975 HONDA CIVIC HATCHBACK, radials, tires, radio, 1 owner, excellent condition, $2900 or offers, 652-4283.

MUST SELL. 1975 MERCURY Comet, 302, V8, 37,000 miles. Many extras, good condition, $2800 firm. 384-3774.

'67 CHEV IMPALA 283, 93,000 miles, good condition, but needs front tires for test. $550 or nearest offer. 656-5404.

1972 FORD, EXPLORER, 360 ENgine, camper special, dual gas tanks, 58,000 miles, $2,500 or best offer. Phone 112-743-2859.

1974 VEGA GT WAGON, EXcellent condition, many extras, air conditioning, power steering, air shocks, asking $2,000. 382-8657.

'76 MGB EXCELLENT CONDItion, new snow tires, many more options, $5800 or offers, 385-9047 after 6 p.m.

'62 PARIESIENNE, 2 DOOR hardtop, runs well, asking $275. 385-0134.

1975 PACER, STANDARD, 6, 41,000 miles, $2600. 477-9727, after 6.

'66 AUSTIN, RADIO, NEEDS motor work, $250. UNEEDA Auto Sales Ltd. DL-002209A. 384-4323.

'77 CELICA GT, 5-SPEED, MINT condition, metallic blue, only 6,200 miles. $5600 or offers. 383-8529.

1975 PONTIAC ASTRE STATION wagon, automatic, low mileage, $2600 or best offer. 595-2925.

'67 VW STATION WAGON, RUNS beautifully, but smashed. Repair or parts? 477-4885.

59 AUSTIN CAMBRIAN, GOOD shape, new brakes, needs work, $50. Rob 598-3198.

'76 GRAN TORINO WAGON, 24,000 miles, immaculate condition. $4400. 388-6035.

1971 TOYOTA COROLLA, LOW miles, new paint, $1100. Phone 479-4563.

'77 TOYOTA CORONA WAGON, like new, 5-speed, $4800 or offers, 652-4976 or 652-9997.

1974 Z28 350 LT1, AUTOMATIC, $5500 or best offer. 658-5741 after 6.

1977 GRAND PRIX, 42,800 MILES, asking $5300 or best offer, 384-1677.

1964 CHRYSLER, NEW YORKER, good condition. 652-3847 or 384-4628.

Brian Holley MOTORS LTD.
SUBARU
VOLVO

# VOLVO VOLVO I GUARANTEE IT!

# -50 KM/Gal. -$155 In Cash

ON ALL OUR REMAINING
78 VOLVOS
During 78 Clearout

Transport Canada Says 36 KM-gal. min. for our 240 series.
I Guarantee 50 KM/Gal.
I will pay you the difference in CASH — $155

SUPER VOLVO TRADES

75 164, local, 1 owner, immoc. $6695
75 245 auto. wagon, PS, PB, completely serviced $5895
74 145 Wagon, 4 spd., dk. green, Michelins $4895
72 145 Wagon, fuel injected, light green, super $3995
74 144 4 dr., 4 spd., rebuilt warranteed $3595
71 164 auto., 2 local owners. BCAA tested $3495
70 144 auto., completely restored $2995
69 142 GT, rare overdrive model $2295

TRADES WELCOME
Top prices paid for Premium Used Cars

Brian Holley
Motors Ltd.
3319 DOUGLAS
Between Woodwards and Woolco
DL 00903A 384-1161

# PETER POLLEN FORD SALES

TOP QUALITY USED VEHICLES
PROPERLY RECONDITIONED

| | |
|---|---|
| 76 RABBIT 4 door | $3695 |
| 75 PINTO 2 door | $2195 |
| 75 COMET 4 door | $3495 |
| 74 AUSTIN 4 door | $1895 |
| 74 JAVELIN Special | $3695 |
| 73 VW Bug | $1895 |
| 72 TORINO Sports | $2495 |
| 75 DODGE ½ ton | $3695 |
| 76 LANDCRUISER | $6795 |
| 76 SUBURBAN 4x4 | $7295 |
| 76 COURIER | $3495 |
| 70 ¾ ton and camper | $5695 |
| 72 WESTFALIA | $4995 |
| 74 PLYMOUTH wagon | $1895 |

These Units Are All Protected With Our Special 7 Day Money Back Guarantee

# PETER POLLEN FORD SALES

YATES and COOK 384-1144
DL745A

'71 NOVA, 396-375 HP TURBO 400, new paint, 66,000 miles, mags, AM-FM 8-track stereo. $2500 firm. 382-2866.

'68 CHEVELLE, 327 4-SPEED, bucket seats and console, new paint and carpet, rebuilt trans. $3000 or best offer. 382-2866.

68 CAMARO SS
396 Cu. In. 425 h.p. $4500 invested, $1000 labor needed to finish. Best offer takes, phone after 5. 386-0974.

PLYMOUTH FURY I, 1969, ROAD tested, automatic, power steering, $700 or best offer. 384-8230, after 5 p.m.

'67 CORONET RT. EXCELLENT all around condition. Must sell, $1800. Phone Andy 384-2629.

71 PINTO AUTOMATIC, 48,000 miles, good condition, $1200 or offers, 383-6416.

1947 CADILLAC SERIES 61, 4-door Sedan, complete, restorable. $450 offers. 382-0193.

'74 TOYOTA CORONA SR, 5 speed, check point service inspection report, $2800. 478-6198.

65 BARRACUDA, 4 SPEED STANdard transmission, V-8. Excellent condition. 478-6752.

STOP MOTORS LTD.
8524 Douglas St. 383-3635
QUALITY USED CARS

1971 PONTIAC GTO, EXCELLENT condition, $1600 firm, 656-3492 after 6.

'66 PONTIAC PARISIENNE, 71,000 miles, 283-V8, excellent condition. Offers, 652-2014.

1963 AUSTIN CAMBRIDGE, C-plus condition. $150 firm. 592-2037.

# AT LEAST $400 OFF ON ALL NEW 1978 DATSUNS

THREE POINT MOTORS

77 DATSUN 710
Only 8,000 miles, four-door automatic, red with white vinyl roof, AM-FM radio $4,995

76 MERCEDES 300D
Only 17,500 miles, priced $5,000 less than replacement cost $16,975

76 DATSUN 710
Metallic green two-door with brown vinyl roof. Four-speed, tach., radio. A beauty $3,995

76 DELUXE CAB
Datsun 5-speed, canopy, truck mirrors, heavy-duty bumper, radio $4,395

75 DATSUN PICKUP
Automatic, many extras! $3,595

75 VEGA WAGON
Only 27,000 miles, radial tires. Nice unit $2,495

74 DATSUN 710
Only 26,500 miles, white two-door automatic, radio $3,495

74 MAVERICK
Only 19,000 miles, two-door automatic, vinyl roof, radial tires, radio $3,195

74 MERCURY
Comet four-door, only 34,000 miles, floor-shift $2,995

74 PLYMOUTH
Well-maintained Fury III four-door automatic, power steering, power brakes, radio $2,995

74 ASTRE
Yellow hatchback, four-speed, radio $ 995

73 TOYOTA CORONA
Metallic gold, four-door, four-speed, radio $2,495

73 DATSUN 510
Gold four-door, four-speed radial tires, radio $2,395

72 DODGE COLT
Nice unit! Four-door $1,895

72 VALIANT
Automatic, radio $1,595

71 BUICK LESABRE
One-owner two-door hard-top $1,995

71 DATSUN 1200
Two-door sedan $1,395

69 DATSUN 510
Red four-door $1,495

Government at Hillside
385-6737

# PAINTER MOTORS LTD.

Compare Selection

74 CHEV ½ ton auto
74 MUSTANG II Mach I
73 EL CAMINO
73 VENTURA Sprint,
73 NOVA V-8 auto
72 and 71 MUSTANG Mach I
74 JEEP CJ5 4x4
69 MUST cnvt., auto
67 DART GT 2 dr. auto
75 COMET 2 dr, 6 cyl.
74 ELDORADO 30,000 miles

PLUS MANY MORE
Compare Price
BANK FINANCING
1513 Quadra at Pandora
D-0346A 385-0122
(After Hours: 478-0790)

# AUTO TRADER

Phone 384-8441

LIKE NEW
1978 Datsun B210, 4 spd., radio, decor package. $3850. GARDEN CITY AUTO SALES LTD., 2978 Douglas, 382-9111, D-00391A.

EXCELLENT
1973 Cortina L2000, just tested, new clutch, low mileage, local car, woman owner, snow tires, excellent radio, interior and heater. Asking $1750. Travel necessitates sale, 383-4094.

'73 BUICK LESABRE, LOW mileage, excellent, 350 engine, 2-door body, spotless interior, air conditioning, cruise control, power brakes, steering, $2450, between 5 and 8, 383-6428.

RARE
1951 Meteor Club Coupe, ¾ race flathead. This car has been rebuilt from the tires up. Showroom condition, best offer. 478-2326.

IMMACULATE 1975 BUICK Riviera, silver grey on grey with grey velour interior. Low mileage, 36,000, fully loaded. New Michelins, asking $6895 656-4850.

'72 AMBASSADOR SST, 360 V8, automatic, power steering, brakes. Radio, good tires. $950. Phone after 3:30 478-9714.

'76 PACER DL, AIR, AM-FM, 8-track plus, must sell — A steal at $2900. 598-5174.

75 TOYOTA COROLLA 1600, 4-speed, four door, 40,000 miles, radials, $2500. 383-2618, 383-2793.

'77 HONDA ACCORD, 12,000 KM, gold, 5-speed, $5600. 595-1804.

'69 CHEVELLE, BODY DAMaged, $200. 385-6924.

61 VALIANT, TESTED, $100 OR best offer. Phone after 5, 474-1819.

1974 PLYMOUTH FURY III, 2-door hardtop, excellent condition throughout, p.s., p.b., air, cruise, am-fm stereo with tape, P.W., p. seats, p. trunk, p. locks, tilt telescope wheel, near new radials and shocks. $3500. 656-5591, 9-5.

1976 CHEVETTE, 2-DOOR sedan, 4-speed, clean car, low mileage. S and H. Ventures Ltd. 2504 Government. 388-4425. DL00566A

'68 CORONET 500, 2 DOOR hard-top, buckets, dual exhaust, wheels, very clean, $1450, 479-5254 after 6.

1975 TOYOTA COROLLA STATION wagon, excellent condition, many extras. $3100. After 5 p.m., 382-4918.

1966 PONTIAC PARISIENNE, 4-door, 283, good running order. Clean inside, tested, snow tires. $400 or offers. 382-4354.

'77 HONDA CVCC CIVIC, 5,000 miles, sunroof, radials, 5-speed, immaculate, $4500 firm. 384-0167 after 5.

1976 WHITE ON WHITE GRAND Prix, 36,000 miles, excellent condition; must sell immediately. Call 388-6506.

'76 TRANS AM, SPECIAL EGItion mags, air, immaculate, $6600. 595-0958 after 5, John.

1977 DATSUN F10, 5-SPEED, IMmaculate condition. Salon addition. 595-5304.

'69 CORTINA CROSSFLOW 1600, good mechanical condition 700 miles on rebuilt. $750. 595-0975.

'67 FALCON, REBUILT INSIDE and out, bills to prove, needs paint job, asking $1,700. 388-9109.

'58 BEETLE, GOOD BUY, EXcellent running order, $400. 478-2539.

1974 BOBCAT, WOMAN DRIVEN, low mileage, will trade for Datsun truck with canopy, 598-3015.

'68 FIREBIRD, EXCELLENT condition, $3000. 385-4929.

'67 CORTINA STATION WAGON, 4 speed, $295. 479-2343, 8 to 6 p.m.

'73 VEGA FOR SALE. OFFERS after 6 please 384-7530.

## 151 SPORT, IMPORT CARS

# AUDI 5000

Limited supply of Audi 5000 still available. For further information please call me personally. Bruce Clarke at:

SPEEDWAY MOTORS Ltd.
971 Yates St. Victoria B.C.
Office 385-2415 Home 477-5751
D-00486A

# INDY PACE CAR

Brand new with every conceivable factory option. One of only 158 4 spds manufactured. A true collectors item. To view call

# YATES AUTO

950 YATES ST.
388-7722
D-01610A

1962 MERCEDES 220, GAS, 4-door, 95,000 pampered, one owner miles, new exhaust system, new dual carburators, 4 new tires, 4 new disc brakes, new clutch, new radiator and all hoses, motor and body excellent. Must sell. Best offer over $1,800. Days 388-5181, evenings and weekends 385-3196.

INDY 500
Pace car. Brand new 1978 Corvette, every conceivable option included. GARDEN CITY AUTO SALES LTD., 2978 Douglas, 382-9111. D-00391A.

72 SPYDER
FIAT, radials, radio, tonneau cover, new paint, just tested, $2495. PAINTER MOTORS LTD., 2936 Douglas St. 385-1155. D-00346B.

1977 BMW 530i
4-speed, air cond., 19,000 km., sunroof, AM-FM cass. stereo, metallic paint, Pirelli snows. $14,950. Phone 592-7468.

1973 CORVETTE STINGRAY, 350 automatic, power brakes, steering and windows, only 21,000 original miles. $8,400, phone 477-8712 or 385-3916, ask for George.

KELLY FORMULA V, RACE CAR and trailer, 3 races on engine and trans, lots of spares. $1,500 or best offer. 386-8606.

1962 SUNBEAM ALPINE, REbuilt engine, new clutch, rebuilt trans., new paint, 3 tops. Tested. Offers on $1600. 595-8082.

MUST SELL, '74 MGB, NEW RAdials, clutch, top redone, AM-FM stereo tape, 31,000 miles, $3350, 382-0637.

FOR SALE: 1975 TR6, EXcellent condition. Phone collect, 724-0716.

1975 BMW 2002, METALLIC brown, 40,000 miles, very clean. 595-5304.

1969 ROVER TC2000, EXcellent condition, including recent paint. $2495, 595-6894 or 592-1577.

SACRIFICE $3150 FIRM
71 Flormula 455, white Firebird, receipts for recent work, 384-4372.

'71 MGB EXCELLENT CONDItion, $1950 after 7 p.m. no triflers. 382-9778, after 7 p.m.

1970 MGB, 70,000 MILES, 30,000 on 1973 engine. $1800 or best offer, 384-2232.

'68 VOLVO 144
Excellent condition, $1700 firm. 478-9748.

1976 TR-7, 13,500 ORIGINAL miles, excellent condition. 388-9169 or 382-6724.

'76 TR-7 MOON ROOF, IN DASH cassette stereo, 20,000 miles, $5500. 479-8441.

'73 PORSCHE 914, IMMACULATE; offers to $4200. 658-8983 before 7:30 p.m.

'69 MGB, NEEDS BODY WORK, $995. 383-8985.

1975 MIDGET, EXCELLENT CONdition, asking $3,000. 385-1185.

1965 LOTUS SUPER 7, SERIES 3, 388-6417.

'68 MGB, $750.
642-3987.

'59 TR3 NEEDS RESTORING. $1050. 385-8879.

## 151 TRUCKS, BUSES AND VANS

1976 FORD F100, 15,000 MILES, 350 CID automatic, radio, power steering, canopy, 10-15 tires, asking $5,900. 383-1850 after 5 p.m.

LETS MAKE A DEAL! CLEARance sale on all trucks, 40 trucks ria) Ltd., 2435 Trans Canada Hwy., Victoria, B.C. DL 01668A. 478-1774.

1977 CHEV SILVER AUTO, 4X4, short box with canopy, $7500 firm. Will trade for '71 or '72 VW. 386-0591.

77 FORD SUPER CAB RANGER XLT, black, low miles, coastline trailer centre, 3388 Douglas, 382-6102, D-01346A.

'75 DODGE TRADESMAN 200 van, 62,000 miles, power steering and brakes, 318 engine. Excellent condition. Asking $3895. 382-6093 between 5 and 6 p.m.

'75 TOYOTA LONGBOX PICKUP, 4 speed, canopy, radials, AM-FM 8-track, excellent condition, $3800, 386-0217.

1973 CHEV VAN, CAMPERIZED, immaculate, $5995, 384-2220 anytime.

'69 FARGO VAN, TESTED, MEchanically excellent, $1600. 382-3792.

1969 GMC LARGE STEP-IN VAN. 12,000 miles, only $2,000. 1121 Caledonia Ave., 386-8561.

72 VW, 7 PASSENGER VAN, EXcellent condition. Asking $3,000 or best offer. 479-7627.

1974 TOYOTA LONGBOX, GOOD condition. Call 477-4435.

HUNTER OR SKIER, 1966 SCOUT 4x4, good condition, $1080, 477-8002.

1978 BRONCO 4X4, $3200.
478-3277

22' SCUBA.
385-7072.

## 151 TRUCKS, BUSES AND VANS

# B. MADSEN

MOTORS
2601 SOOKE RD. 478-8011

73 VOLKSWAGEN
Campmobile $3895

74 DODGE
Sportsman maxi window van $4495

73 FORD ¾ TON
window van $2695

OVER 30
TO CHOOSE FROM
ALL PRICE TAGGED
FROM '77 TO '64
FOR GOOD, CLEAN TRUCKS AND CARS
D-05698

LAST CHANCE
1972 Ford F600 5-ton with 20' aluminum box, 5-speed, 2-speed axel, 330 cu. in. 61,000 miles, radio, power steering, new tires, muffler and battery. City tested. $3800 firm. Call 721-3046 or view at 1-4061 Larchwood.

1977 DODGE ¾-TON 440, ONLY 21,000 km., with '76 11 ft. Falta Camper including jacks, fridge, furnace, toilet, only $11,900. Coastline Trailer Centre Ltd., 3388 Douglas, 382-6102, D-01346A.

MUST SELL '69 FORD E200 Econoline van, 6 cylinder automatic, new battery, starter, rear tires, travel scoop, recently painted, excellent condition, tested til May '79. $1950. 477-2746.

1970 ECONOLINE SUPER VAN, 6 cylinder, partially camperized, new paint, lots of extras, $2800 or best offens, can be seen at 489 Grafton.

JEEP 4x4
Pick-up model with winch. Gov't tested. $1995. Pacific Mazda Peugeot, 385-1451, DL02073A

'75 GMC JIMMY SIERRA, 4X4, power brakes, 8 mounted tires, 350 automatic, power steering, $5500 or best offer, 652-1353, 652-3422.

!!! GET THIS !!!
'77 Jeep Wagoneer, deluxe, virtually all accessories but air conditioning, a real beauty, 19,600 miles. $7800. Phone 383-6870 anytime.

73 PASSENGER SCHOOL BUS, not up to motor vehicle inspection standards but, good for private use. $1500 or best offer. Contact F. Hughson at 656-1129.

MOVING: '64 CHEVY VAN, 6 cylinder with headers, new motor, trans, brakes, mags and radials, good shape throughout, $1650 firm, 595-2795.

'77 CJ5 DARK METALLIC BLUE, with spoke wheels, AM-FM cassette. C.B. radio. Custom made center console. $7000. 748-2664 after 5.

HUNTING, SKIING, BACK-ROADing or just around town. 1965 4x4 Jeep Wagoneer. Comparable to most 3 or 4 years old. Offers. For details, 478-9479.

'66 FORD ECONOLINE VAN, carpeted and panelled, good condition, runs well. $1200 or offers, or trade for small sports car of equal value. 598-4633.

½ TON FORD TRUCK, IMMACUlate, power steering, power brakes automatic, radio, one owner, good camperette, with roof rack, Victoria Press Box 218.

1977 CHEV VAN, POWER STEERing, power brakes, sunroof, flares, interior partially finished. Phone 382-7001, ask for Joe.

'67 RANCHERO, NEW 302 motor, rebuilt trans, radials, etc. $1500. '73 Toyota Landcruiser 4x4, 30,000 miles, excellent shape, offers. After 5, 652-1319.

MOVING — MUST SELL 1974 GMC ¾ ton van, customized interior, mags, 350-4 barrel, new transmission, excellent condition. No reasonable offer refused. 384-4070.

TWO FORD ¾ TONS
'73 and '74 360 4 speeds, 1 must go. Offers on $2200 and $3300. 384-7952, 5-8 p.m.

1968 F350 1 TON FLAT DECK 1963 Dodge 700, 24' tandem flat deck. Offers. 383-5732, 383-2261, evenings.

'74 FORD ECONOLINE; RADIO, 302 automatic, good condition, 36,000 miles. New shocks and brakes. 478-6402.

'56 VW VAN, NEW BATTERY, generator and brakes, camperized. Great for skiing and town, very dependable. $850 OBO. 721-5085.

HAVE SECOND CAR, MUST sell '72 Chevy van, V8, tested, mags and radials, $3,000 or best offer. 479-0641.

DODGE DUMP 700, SINGLE Axle air, 90 degree hoist, excellent shape, $3500. Consider trade auto., boat, etc. 656-6806.

HEY 4-WHEELER! '75 LAND cruiser, rollcage, header, 5 off road tires, 2 tops, 32,000 miles, $5,500. Call 478-0587 after 6 p.m.

'64 VW VAN, CAMPERIZED, complete rebuilt motor, new clutch, etc. Economical. $1175. 652-9904 anytime or leave message.

'72 ECONOLINE WINDOW VAN, power steering, power brakes, radio, 8-track, dinnette, ice box, etc., $3000. 386-1607 or 598-6798.

75 DATSUN PICKUP, WELL maintained, camper equipped; offers to $2750. Days 388-5133, evenings 384-4088.

1969 GMC ¾ TON TRUCK, 90,000 miles, mechanics good, auto. transmission, power brakes, power steering, $2500, 478-3092.

MUST SELL DESPERATE '75 Ford 4x4 crew cab, excellent shape, offers. Maybe viewed in Victoria 642-3424 after 6.

'77 FORD F150 4X4 SHORT BOX, 351 V-8, AM-FM in dash, cassette deck, big tires and wheels, $6000 or offers. 386-3924.

1971 WESTPHALIA VAN, GOOD condition, excellent tires, new engine. 477-5802.

1964 FORD VAN, SHORT WHEEL base, good body and mechanical, 474-1065.

SPORTY 1978 FORD F250, 7900 GVW, camper special, 8,000 miles, $7650. 658-5935.

1976 BOUGHT IN '77 SIERRA Classic 4x4, large wide tires, loaded, 479-1105.

'76 TOYOTA LONGBOX WITH canopy, excellent condition. $3795. 598-6005.

1965 TRAVELALL 4X4, GOOD condition, must be seen, $1,000. 592-9682 leave message.

1971 DODGE 1-TON CREW CAB, V-8, 4-speed, good condition, Nanaimo. 753-6320.

1968 JEEP PICKUP 4X4, 327 V-8, 4-speed, mechanically sound. Nanaimo, 753-6320.

1978 SHORT WHEEL BASE GMC ½-ton, not exactly stock, take a look and make an offer. 388-7445.

'72 DODGE VAN, SLEEPS 2½, propane stove, heater, fridge, sink, tested. $2500 firm. 592-0386.

MUST SELL '71 DODGE VAN, camperized, 6 cylinder, mags, radials, Cibies. $1,850. 383-4606.

1978 RANCHERO, BEST OFFER takes, 3315 Linwood Avenue, 382-5449.

REDUCED MUST SELL 1964 GMC Van, shag throughout, new battery, $900. 382-1837.

'63 PANEL TRUCK, 15,000 MILES on power train, Armstrong T-T, chrome spoke, best offer. 386-0094.

'77 CHEV VAN, V-8 AUTOMATIC, radials, porthole windows, $5700 or trade on 4x4. 479-9844.

1954 INTERNATIONAL 1-TON flat deak, good all around truck, $1000 or best offer, 642-4358.

'65 VOLKSWAGEN VAN, GOOD shape, camperized, $1200. 478-8731 after 5 p.m.

1976 DODGE VAN, CUSTOMIZED, $5800 O.N.O., 595-3064.

1963 FORD ECONOLINE, NEEDS motor work, $300. offers. 382-0193.

'69 FORD ½-TON, 360 4-SPEED. 658-8073.

1973 1-TON CHEVROLET PICKup, sacrifice, $2100. 388-4868.

1978 F100 STANDARD 6, BROWN, 14,000 km, $4500. 479-7201.

UNIQUE CAMPERIZED 1973 Econoline, must be seen, 656-5070.

'72 VW WINDOW VAN, 7-PASSENger, excellent condition, 592-1511.

FACTORY CANOPY FOR IMport truck, $250. 383-4549 after 5.

'74 DODGE MAXI VAN, STOCK. $2700. 386-1516.

## 154 TRUCKS, BUSES AND VANS

MANY TYPES
CARS AND TRUCKS
SELLING AT
Pretty Low Prices
1976 Chev. Impala's — Furys — Charger
1977 Crestwood 9 passenger SW
1977 Aspens — Volares — Cordobas
1970 GMC 6500, 16' Van
1974 Ford 350, 12' Van
1974 Ford 350, 12' Flatdeck
1973 Ford Kary Van, 12' box
1968 Ford 600, 14' Van
Some other models too
For more complete information
See at
AVIS RENTALS
1420 Quadra St. at Pandora
or Phone J. HAWTHORNE,
382-1033 (weekdays).

READY FOR SKIING, '66 FORD van; custom interior; queen size bed, carpet, leather, full length mirror, camperized, new paint job, new snow tires, mags, cassette deck, 6 cylinder automatic, new carb, hydraulic lifters, etc. Lots of cupboard and storage space. 478-7195.

HARD TO FIND MODEL!
1972 GMC ¾ ton camper special-pickup with 350 V8 engine, automatic and aux. gas tank. This one owner truck is "Another Exclusive with Charlie Peterson" at Empress Pontiac Buick GMC Ltd., 382-7121 or Res. 592-0458, DL01227A.

CHEVY VAN. FULLY equipped, raised roof. Insulated. Best offer. 384-9466.

1975 ¾ TON DODGE PICKUP, low mileage, many extras, excellent condition, $5,100. 478-8558.

## 158 TIRES

MAGS
TO CLEAR
Appliance, E.T., CDN, Western
Come See Our
LOW Prices
Let us fit them
with our wide
GENERAL
GRABBERS
AT
D & D TIRE
1620 BLANSHARD
382-7283

TWO G78-14 GOODRICH SILVERtown whitewalls, studded, snow tires on 74 LeMans wheels, hardly used, $50 pair; one B78-13 summer tire on wheel, $10. 477-6380.

1956 LANDROVER 4X4, ALUMInum body, excellent shape, engine 1964 Rover 6 cylinder, rubber good, 4-speed, $1300. 745-6206 after 6.

1965 FORD VAN, REBUILT transmission, '70 motor, air conditioning, many extras, excellent condition throughout. 658-8120.

2 USED SNOW TIRES, 165SR15 on rims, from '74 Volvo 144. $80. 385-2324, 4:30-10.

NEARLY-NEW TWO STUDDED whitewall belted winter tires on wheels, size E78x14, $55. 383-2060.

WANTED: MAGS AND 50, 60 series tires to fit 240Z and Vega. 477-5108.

TWO HR78X15 MICHELIN STUDded snow tires, $100, 652-2069.

## 160 PARTS, ACCESSORIES

1927 FORD ROADSTER, FULL fendered ideal for street rod. 1968 Mustang 429 ci., C-6, straight axle, Dana rear end. 1045 Marwood. 478-9245.

67 VW DUAL PORT, MAGS, RAdials, flared fenders, California pop open windows, rear defrost, red velvet interior; $450 or best offer. 479-3488.

SEVERAL ALUMINUM AND steel dump boxes and hoists; also a variety of truck parts including tandems, rear-ends and transmissions. Phone 743-2005.

TWO B78-14 4-PLY SNOW TIRES, two 6.95-14 2-ply tires, Craig speakers, old hood ornaments, '68 Cortina grill, bumperettes, etc., Universal roof racks, 386-8027.

'71 PLYMOUTH SATELLITE REtent station wagon, body parts, etc. '63 to '67 Valiant, standard transmission and some parts for sale. Phone 478-4055.

VICTORIA 4-WHEEL DRIVE
FREE WHEELING HUBS for any make of 4-wheel drive. D-13531.
597 Hillside at Rock Bay 388-6511

WANTED: 1970 FIAT 124, INTErior and body in good shape, motor and transmission not required. 598-6519.

'63 PONTIAC PARISIENNE, 2 front fenders hood and grill, plus other GM parts for sale. 382-2462 anytime.

WANTED: ONE TWO BARREL Webber carburator for '74 Renault 12 and misc. parts. 652-2759 after 6.

350 CHEV 4-BOLT BLOCK, forged crank, both magnafluxed, heads, etc. 477-1693.

WANTED: RED VOLKSWAGEN highback bucket seats, good condition. 598-5770.

WANTED: 1200-1300 CC. VOLKSwagen engine, 6 volts. Call 383-4655 between 4 and 6.

'58 MERC ½ TON, NEEDS MAIN bearings, otherwise runs good. $250 or best offer. 592-2782.

MGB HARDTOP, $275, NEW TR6 soft top, $130, new MGA soft top, $110. 652-3864.

FOUR 15" X 8" TURBINE STYLE mags, 5 hole with locking nuts, $200. 656-3888.

CARTER 625 CFM, $95. GM 307 cu. in. complete or parts. $75. Muntz cassette deck. $75. 479-9151.

'63 FALCON FOR PARTS, very good motor, rebuilt 4 years, fairly good tires. 656-1506.

WRECKING '63 ECONOLINE VAN and 1960 Morris 1000. Most parts available. Martin, 595-3501.

WANTED: GOOD SEATS FOR '68 Falcon 4-door, bench type, cheap. 656-1506.

VOLKSWAGEN 1600 CC REBUILT motor, $300, or $350 installed. Days, 382-6020, nights 385-5340.

429 COBRA JET, WITH TRANSmission, $550 or best offer, 478-2846, between 6-8 p.m.

'61 FORD VAN. PARTS OR whole, good motor, trans, doors, glass. 385-6660.

'61 MINI FOR PARTS, FIRST $50 takes. Between 8 a.m.-9 a.m. or 5 p.m.-5:30 p.m. 642-3468.

1967 CHEV BELAIR, 4 DOOR, V8 standard for parts. No rust. 656-4282.

1975 CANAM 175. EXCELLENT shape lots of spare parts. 598-1283. Offers.

WANTED BUCKET SEATS TO fit '64 Chevy II, reasonable. Mornings 383-4882.

1968 TOYOTA CORONA, PARTS or whole, good tires. 652-2500, ask for Mike.

WANTED: RAW HIDE OR MID brown camaro low back bucket seats in good condition. 652-2249.

WANTED: FRONT BODY PARTS for 1966 Dodge or Fargo truck. 384-3498.

COMPLETE CHEVY 283 MOTOR, and power glide transmission, $150. 479-2891.

GREEN BENCH SEAT FOR Dodge two door. 384-3498.

302 4 BARREL HEADS FOR '67 Mustang. 478-7685.

'71 PINTO COMPLETE FOR parts, 592-1087 after 5.

SCRAP CARS REMOVED, $12 local. 474-1778.

WRECKING 1967 CORVAIR, good body, no motor, 479-9736.

'65 AMBASSADOR FOR PARTS. Good fenders and grill. 479-3479.

350 4-BOLT MAIN.
642-5080.

'70 COUGAR AND '58 PONTIAC Ambulance for parts. 642-3688.

FOR PARTS 1970 MAVERICK, $100. 477-9613.

## 160 PARTS, ACCESSORIES

HABITAT'S
EQUIPMENT CENTRE
944 GOLDSTREAM AVE.
478-0811 DL-0078A
ENGINE REBUILT SPECIALS
4 CYL IMPORTS FROM $630
6 CYL DOMESTIC FROM $510
8 CYL DOMESTIC FROM $580
Installation available. For details call Ted 474-1231.

SPRINGS
Specializing in overloads for pickups (including imports). Booster and helper springs (leaf and coil) for cars.
Prompt Repairs — Free Estimates
Phone 384-0213
LOGAN'S RV SERVICE CENTRE
650 Burnside East near Douglas

Why Sell Your Car?
Have your import or domestic engine done by professional rebuilders. Rebuilt engines available. Sea Power and Machine, 656-4341.

'67 GMC 3-SPEED, STANDARD trans., complete power steering unit, to fit early model Chev or Pontiac, complete new distributor assembly to fit all Chev V8 small block engines, 384-9672.

FOR SALE: ONE SET OF FOLDing, van seats, a combination of vinyl and material, 6" thick in good condition, must be seen, phone 592-1174 can be seen at 2623 Richmond Rd., No. 106.

FOUR WEBBED SPOKE MAGS fit Datsun pick-up. Four 6.00X14" summer tires $45; Two F78x14 winter tires $50; two ER78x14 radial tires $100. 595-7397 after 5. 383-8000 anytime.

4 BARREL INTAKE MANIFOLD for small block Chev., $35; set of chrome valve covers for 283, $20; Chevy II rad, $40; '66 Chev Wagon, no motor or trans, $75; 479-9225 after 5.

TRUCK
WRECKING
CROSS ROAD MOTORS
COBBLE HILL, 743-2352

360 FORD ENGINE, GOOD RUNning order, 15" GM wheel, three 14" GM wheels, automatic steering column, 1973 Ford, two E78x14 tires, 477-6437.

'62 ACADIAN 2-DOOR HARDTOP for parts or whole, $150. Leave message at 388-6542 days, 385-1265 evenings.

VOLKSWAGEN ENGINE, RUNning condition and misc. parts, '63 Rambler, good body, needs engine work. 388-6301.

SWAP 2 SIDE DOORS, FOR 2 with glass, wanted seat, 656-3889.

1968 MUSTANG BODY PARTS. 477-5571.

CORTINA TRANS, $60.
383-1927.

## 162 AUTO REPAIRS, SERVICE and TOWING

CERTIFIED MECHANIC WILL do any car repairs for low prices. Work guaranteed. Valve grind for V-8, $280. 6-cylinder, $180. 4-cylinders, $135. VW, $150. Parts included. Complete overhaul for VW, $295. Parts included. Call anytime, 383-6686.

DARYL'S MOBILE AUTO
REPAIRS AND SERVICE
At your home or business, 24-hour emergency service. Phone 388-4436.
Special rates for
Old Age Pensioners

RADIATOR REPAIRS, FAST TOP quality repairs at Maurice's Auto Body, 427 Beta St., phone 385-2381 or 384-8094. Located behind the Burnside Pay and Save Gas Station.

VM AUTO REPAIRS, SPECIALIZing in Volkswagen repairs. Low labour rates. All jobs guaranteed. 383-1212, 649 John St.

VOLKSWAGEN SPECIALIST. Beyer Brothers Automotive. Formerly Oak Bay 66. 1945 Oak Bay Ave., 598-3525.

COMPLETE AUTOMOTIVE AND marine repairs, $10 an hour cash or trade. 479-1249, 479-3740.

SCRAP CARS HAULED
Associated 478-9571

## 166 CARS AND TRUCKS WANTED

NEVER
SELL YOUR CAR
UNTIL
YOU HAVE
OUR OFFER
INSTANT
CASH!
DePape Motors Ltd.
779 Pandora 384-8035

WE PAY
the Highest Prices for
Your Clean USED Car
TRY US — YOU'LL BE
SURPRISED!
CONTACT CARL SPICER
Used car mgr.
Empress Pontiac Buick
GMC LTD.
382-7121 DL01227A

TOP DOLLAR
FOR
TOP CLEAN CARS
Contact:
BRUCE LOCKHART
CORNELL-CHEV-OLDS
3050 Douglas 385-5777

CASH
"FOR GOOD USED CARS"
TRADE UP or TRADE DOWN
Call 382-9111
GARDEN CITY AUTO SALES
2978 DOUGLAS

CASH FOR LATE MODEL CARS
We Also Consign
ESQUIMALT AUTOMART LTD.
480 Esquimalt 382-7195

1973 DODGE CHALLENGER, 340, 4-barrel, will buy or consider trade. Phone anytime after 6, 383-3384.

WANTED TO BUY DATSUN 240Z, any condition. Phone George, 385-3513 or 383-8775.

'68-'72 VW VAN, LOW MILEAGE, also small car. 384-9585.

WANTED: 1965 MUSTANG CONvertible. 112-743-2110.

'71 TR6, PARTS, PHONE AFTER 12 noon, 479-4524.

## 168 CAMPERS, TRAILERS and MOTOR HOMES

11' DEELIGHT CAMPER, SHOWer model, fully self-contained, $3995. Bobs Mobile Homes 25 Crease, 386-3623 DL-00414A.

1976 PROWLER 21' SELF-CONtained, excellent condition, ideal for winter holiday. Extras, $6400. 656-1436.

1964 CAVEMAN CAMPER, stove, oven, icebox, sleeps 4, offers on $850. 656-5225.

HARDTOP TENT TRAILER, 3-burner propane stove and tank. 656-6984.

WANTED: LIGHT WEIGHT CANopy for longbox, ¾ ton pickup, 3', 388-4678.

SOFT-TOP TENT TRAILER, $500 or best offer. After 5 p.m., 382-4918.

CAMPER FOR IMPORT WITH extras, excellent condition; offers. 652-2508.

CANOPY 8'X24" ALUMINUM SIDing, $225. Phone 652-4859.

MUST SELL U-HAUL TRAILER, asking $300 or best offer. 388-6506.

8½' CAMPER, VERY GOOD CONdition. 479-1396, 78 Kingham Place.

HAVE $1,000, WANT LOW MILEage automatic, 595-3793.

8' ALUMINUM CANOPY, $400. 383-1866.

8' CAB OVER CAMPER, $950 OR best offer. 477-6666.

CANOPY, 8' FALTACRAFT, $160, 656-3638.

66 VW CAMPER, NEW MOTOR, no rust, $600. 385-0806.

## 168 CAMPERS, TRAILERS and MOTOR HOMES

PEDEN
RECREATIONAL VEHICLE LTD.
VANGUARD
MOTORHOMES — CAMPERS
TRAILERS — 5th WHEELS
— VAN CONVERSIONS —
IMPORT CAMPERS
CANOPY TOPS

Tioga Motorhomes
"NEW"
JUST ARRIVED
2 — '79 Tioga 22 ½ ft. minimotorhomes. Both on GM chassis. One with dash air. Ideally laid out with large rear bathroom and large living area, one with Goucho and the other featuring comfortable lounge chairs. Beautifully decored. A must to see!!

1977 — 8'9" VANGUARD CAMPER with fridge, furnace and bunk kit. $3495

1977 — 9'6" VANGUARD CAMPER with fridge, furnace and bunk kit. $3695

1978 — 20½' VANGUARD MINI HOME on FORD chassis with 460 cu. in. V-8 engine, 20,600 km. $17,500

1978 — 20½' VANGUARD MINI HOME on FORD chassis with 351 cu. in. V-8 engine. Captain's chairs, cruise control, tilt steering wheel, 16,300 km. $18,150

Parts and
Accessories Store
SEE OUR COMPLETE STOCK of all components used to build, renovate or equip your camper, trailer or motorhome. All at reasonable prices.

REPAIRS
RENTALS
(Off Season Rates)
Consignment Sales
Van Tops Installed
PEDEN R.V. LTD.
386-3464
2855 QUESNEL ST. D-01950A
Behind Empress Pontiac Buick

COASTLINE
TRAILER CENTRE
3388 DOUGLAS
(Across from Suburban Motors)
10%
DISCOUNT
On all new RV's in
Stock or at the
Factory
(Offer good 'til Dec. 15, 1978). 1979 RVs are all up in price. Take advantage of this discount now and you'll save hundreds of dollars.)
PLUS
RECEIVE A
2% BONUS
If you buy before Sept. 30, 1978, we will give you an additional 2% on the discounted price towards any accessory item you might want between purchase date and Sept. 30, 1979.
FRONTIER TRAVELAIRE
RUSTLER
Full Financing Available
FULL PARTS AND SERVIICE
382-6102
D-01346A

DOMINION
MOTORS
HOME OF
—LAYTON Trailers
—KIT Campers
—CHINOOK Motor Homes
—LITTLE CHIEF Toyota Motor Homes

SPECIALS
73-25' EXECUTIVE MOTORHOME
Fully self-contained with air conditioner, awning, 4,000 K.W. Onan generator, 6 new 12-ply Michelin tires. In new condition. 48,000 miles.
New replacement price $50,000.
OUR PRICE $26,950

76 BRITTANY motor home, auto, P.S., P.B., AM-FM stereo, truck air, C.B., bathtub, large fridge, duct heat, T.V. ant., sleeps 4. Low mileage.
Was $16,950 NOW $16,450

Good Used RV's
73 18 ft. ARISTOCRAT on tandems, fully self-contained. Fridge, furnace, air conditioner.
BARGAIN AT $3995
67 31-ft. AIRSTREAM $7250
70 10-ft. LANCE Camper $1995

PARTS, ACCESSORIES
REPAIRS
HOURS OPEN
Mon. to SAT., 8 A.M. to 5 P.M.
Dealer Licence Number D-00448A
1703 BLANSHARD ST.
(Across from Hudson's Bay parking lot), Victoria, B.C. 385-5012.

CAMPERETTE 8' SLIDE-IN, $600, well constructed, heavy insulated, screened, long, bright windows. New propane stove and arborite table. View anytime at 497 Treanor, Thetis Heights, just before Western Speedway. 478-9345.

'73 FORD ½ TON WITH NEW 8' Vanguard camper, includes jacks. Camper can be purchased separate from truck, total asking price $5700 or Camper $3000. Unemployed must sell. Phone 388-6998.

WANTED LIGHT WEIGHT trailer to rent, October 6th-15th. Prefer 17' Boler, Trillium or 13' Travel Mate with toilet. Will return immaculate. 477-3619.

1976 FORD ECONO VAN, AUTOmatic, power brakes, power steering, dual batteries, captains seats, raised roof, 3-way fridge, furnace, stove, porta-potti, our price $7,900. Phone 478-4175 or 478-4521.

'77 DODGE ¾ TON 440, ONLY 21,000 km, with '76 11 ft. Falta Camper including jacks, fridge, furnace, toilet, only $11,900. Coastline Trailer Centre Ltd., 3388 Douglas, 382-6102. DL01346A.

NEW CUSTOM DELUXE ALUMInum canopy, sliding windows, insulated, panelled, dome lights, clearance lights, color trim, reasonable. Phone 479-1552.

75 SKYLARK 5th WHEEL 22' with tub, carpet, like new, $8995 on your truck. Coastline Trailer Centre, 3388 Douglas, 382-6102. D-01346A.

SPORTSMAN SPECIAL CANOPY type camperette, nicely camperized interior, must be seen, 1761 Lee Ave. or 592-6228 after 6:30.

1977 STARCRAFT HARDTOP tent trailer, brakes, 3 way fridge, heater, 3 burner stove, AC-DC current, sink, sleeps 8, $3,150. 478-2326.

FOR RENT: 25' CHAMPION MOtorhome excellent and spotless condition — all utensils. $280 per week — no mileage. Phone 478-2417.

'74 25' TERRY, DOUBLE BED, 2-door fridge, full bath, awning, $5900, 597-4354. Take smaller trailer in trade.

DELUXE 10½' 1974 VENTURE, hardtop tent trailer, swing out kitchen unit, furnace, 2-way fridge, sleep 6, $2700. 478-5647.

1973 FORD VAN, RAISED ROOF, fully camperized, $5500. Any trades? 1216 Tattersal, 383-4984.

1975 GMC 4X4 1-TON TRUCK with 11' self-contained camper. $9,500 or offers, 385-3220.

## 168 CAMPERS, TRAILERS and MOTOR HOMES

Wille Motors
What A Way
to Travel

78 Security 23'
BRAND NEW MOTORHOME
On FORD chassis, 400 V-8 auto., P.S., P.B., cruise control, air conditioning, stereo tape deck, fully self-contained including tub and shower $21,950

78 Security 20½'
BRAND NEW MOTORHOME
On FORD chassis with 351 V-8 auto., P.S., P.B., radio and, of course, fully self-contained Winter pkg. incl. dble. windows and insulation. ONLY $19,575

78 Security 22'
BRAND NEW MOTORHOME
On FORD chassis, 400 V-8, auto., P.S., P.B., stereo tape deck, cruise control, fully self-contained including tub and shower. $20,975

71 Westfalia
4 cyl., 4 spd. with raised top $3895

77 Dodge
SHORTVAN, camperized, 6 cyl., standard. $3995

NOW IN STOCK
BRAND NEW SECURITY
8 FT. TO 10 FT. MODELS
Come See
and Compare Our
RV Vehicles
and Used Car
Selection
SEE
PAUL SMITH
DLR. D-00840A
3420 Douglas at Cloversale
382-2313
OPEN 9 TIL 9 P.M.

Fennell's
TRAILER SUPPLIES LTD.
PROPANE — REPAIRS
AND
APPLIANCE SERVICE
Custom Building
and
Van Conversions
Large Parts
and Accessories Store
652-3941
Mon.-Sat. 9 to 5
Sun. 12 to 4
6459 Patricia Bay Hwy.

IMPALA CAMPING WORLD
APOLLO
OTTO
BOLER
LIONEL
WINNEBAGO
FLEETCRAFT, SUNDOWNER
HOLIDAIRE, LEISURECRAFT
CANOPY TOPS — ACCESSORIES
PAT BAY HWY., SIDNEY
656-5504 MDL 2488
OPEN 7 DAYS
ALL REASONABLE OFFERS
WILL BE ACCEPTED
EX-rental hardtops on sale from $1295

ZODIAC RV SALES
& SERVICE LTD.
1080 GOLDSTREAM AVE.
OPEN MON.-SAT. 8:30-5:30
474-1228
DL02161A.
Special sale of nearly new trailers, 15'-30', single and tandem axle. Sleeping 4 to 8. 5th wheel, Brill motor home, campers, trucks, automobiles, boats, outboard motors, and Zodiac inflatables. Large selection of trailer parts. Propane and Sani dump. Estimates and expert work done on all insurance claims by our large body and paint shops. Repairs to all makes of outboard motors, all repairs by qualified mechanics.

We've Got Them!
Parts - Accessories
PROPANE
All at
BOB'S
MOBILE HOMES LTD.
25 Crease 386-3623
DL 00414A

OKANAGAN
MOTORHOMES—CAMPERS
TRAILERS — CANOPY TOPS
Parts and Accessories
—REPAIRS—
"We Install Hitches and Do Wiring"
Open (Mon.-Fri. 9-6 p.m.)
LOGAN'S RV SERVICE CENTRE
650 Burnside, near Douglas
384-0213 D-00287A

DOGWOOD TRAILER SALES
PARTS — PROPANE
WESTERN WILDERNESS
Campers
WILDERNESS KOMFORT
Trailers
2630 Deville Road
Highway 1 at Millstream
478-6841 DL-00421A

8½' VANGUARD CAMPER, sleeps 4, includes roof racks, 2 propane tanks, 3-burner stove, 12 and 110 volt system, 16 gallon water tank and jacks. $1,400 or best offer. 652-1967.

76 EDSON 22' MINI MOTORHOME with chassis air cond., cruise control, sleeps 6, only 15,000 miles. Offers on $16,900 or trade. Coastline Trailer Centre, 3388 Douglas, 382-6102. D-01346A.

RENTALS
PATTERSON MOBILEASE
384-0233 478-6368

'78 9'6" KIT CAMPER, SHOWER model, jacks, tie downs, fully equipped. $5595. Bobs Mobile Homes, 25 Crease, 386-3623, DL-00414A.

1975 20' PROWLER, SELF-CONtained, excellent condition, many extras, trailer hitch included. $5295 or offers. 478-5154.

8' HOMEMADE CAB OVER camper, fridge, 3 burners, furnace, $1200 or offers. 1094 Derrien, off Happy Valley.

77 FORD SUPER CAB RANGER XLT, black, low miles. Coastline Trailer Centre, 3388 Douglas, 382-6102. D-01346A.

1976 DODGE MOTOR HOME. 9,800 miles, like new condition. All equipment. 477-6715.

FOR RENT: 21' WINNEBAGO motorhome, available Oct. 28th on. 477-2704.

RENT. NEW DELUXE MOtorhome. $150 weekly, 6c km. 477-0968, 477-2333.

RENT-A-MOTOR HOME
New units available, in large and small sizes. 112-245-3311.

23½' KUSTOM KOACH TRAILER, self-contained, excellent condition. 478-2594.

1977 MINI MOTOR HOME, 10,000 miles, like new. $14,950. Will look at trades. 479-5905.

WE WILL BUY YOUR GOOD used Rec. Vehicle, Peden R.V. Ltd., 2855 Quesnel St., 386-3464.

IMMACULATE 1974 15' VANguard trailer, complete with accessories. 1829 Penshurst Rd.

1976 WINNEBAGO, 12,000 MILES, as new, $15,000. 478-5974.

1973 10½' VANGUARD CAMPER, with hydraulic jack. 652-2432.

'64 GMC ½-TON PICKUP, $150 or nearest offer. 478-7452.

## 168 CAMPERS, TRAILERS and MOTOR HOMES

7½' CAMPER FOR IMPORT truck. Stove, sink, icebox, intercom, $800 or best offer, 478-3368.

WRECKING '68 DART AND '66 Chev. 479-4464, 5-7 p.m.

## 169 MOBILE HOMES AND PARKS

2 NEW DOUBLE WIDES
Nicely setup in Adult Park — All fixtures and drapes
24x52 3 bedroom (part basement) $26,750
24x60 3 bedroom, fireplace, family room, many extras, sundeck, awning $36,500
12x50 BUDDY — New carpets, 2 bedroom, low down payment. Balance $11,500 of $200 per mo.
ance $11,500 of $200 per mo.
ance $11,500 of $200 per mo.
12x60 LAMPLIGHTER 2 bedroom, tipout, really clean. $15,950
BOB'S MOBILE HOMES
25 CREASE 382-5647
DL00414A 386-3623

DRIVE BY
Beautifully treed Shirimae Park, 697 Hoylake Road corner Millstream.
New 14x52 2-bed. furnished ready for washer and dryer
Complete with sundeck $22,450
Similar no sundeck
Make an offer
Others on display
Woodland DL 10972A.
Ask for Wayne or Les
478-4151, 478-1823

ALL FURNISHED NOW EXCEPT
FOR
YOU
AT Twin Oaks. Only 6 sites to choose from, so hurry! View daily 1-5 or by appt. Drive to 1498 Admirals Rd. or call 474-2154.
Buy Right Homes DL01927

12X56 PARTIALLY FURNISHED 2 bedroom mobile home in good condition. Situated in beautiful, quiet adult park, 20 minutes from downtown. Included Westinghouse frost-free fridge, washer and dryer. Admirals range, sundeck utility shed and drapes. 474-2477 evenings.

SOOKE AREA, SMALL PARK, AS new, 1975 12x68 mobile home, includes fully incsulated 10x20 addition, plus glass verandah 10x20, walking distance to school, on bus line, nicely landscaped. 642-3694, 642-4521.

$12,950 OR OFFER
12' x 60' Tilt-out "Lamplighter" with appliances. $75 close-in trailer park rental. Cash or terms. 477-7750.

WHY PAY RENT? I'VE GOT A 2 bedroom, nicely decorated, new carpeting, all reinsulated, fully furlocated in Victoria City. Pad lot located in Victoria City. Pad lot $59 a month, 386-2809.

BY OWNER — 1972 — FOUR Seasons. Excellent condition. 52 x 12 2 BRs. Stove and fridge. Immaculate. Immediate possession. $11,000. Phone 385-5388.

OWNER TRANSFERRED — must sell, $46,000. New double wide on ½-acre, near Florence Lake, 3-bedrooms, huge patio. 477-2040, 385-8592.

BY OWNER 60X12 MONARCH with storage shed, 4 appliances. Will trade property. Immediate possession. Any offers invited. Call 382-4808 anytime.

EXCLUSIVE 12X56 EMBASSY, remodelled interior, private sundeck, large workshop, closest to $15,000 takes, 478-8192 after 6, or 656-6260.

MAYTAG WASHER AND DRYER, CAB-OVER CAMPER, 10½' WITH fridge, stove, furnace, toilet, large dinette, wiring and tie-down brackets for truck, Offers, 477-0781.

COSY 12X58, 2-BEDROOM MObile home, in Goldstream Villa. Features fireplace, large covered porch, spacious yard. $17,500. 474-1841.

THE DUTCH LATCH ON THE Malahat has for rent a 3-bedroom mobile home and also pad for mobile home. Would prefer retired couple. 478-1880.

UNBEATABLE PRICE!!
On this local 68x12 with double living room over 950 sq. ft.! Also private backyard! Much more! $14,500!! Buyright, 474-2154.

10'X40' MOBILE HOME ON SALT Spring Island, 12'x14' edition. Pay me $1700, take over payments or $4700 takes it; will consider trade for van or bus. 547-9582.

12 X 68 3-BEDROOM, SHAWnigan Lake, family park, $10,900. Friendly Mobile Homes, DL-01635A. 474-1288.

COLWOOD
12 x 68 1975 model, close to all conveniences. Friendly Mobile Homes, DL-01635A. 474-1288.

LOVELY 12 X 68, BATH AND ¾. Good location. Make an offer. Friendly Mobile Homes, DL-01635A. 474-1288.

BUY OUR OFFICE AND SAVE!
1152 sq. ft. beauty. Taxes, setup and delivery, $30,900. Options galore incl. Buyright, 474-2154.

24 X 52 DOUBLE WIDE. CLOSE in — Langford. Adults. Lovely location. Friendly Mobile Homes, DL-01635A. 474-1288.

DOUBLE WIDE, BATH AND A half, carport, large yard. Pets welcome. Friendly Mobile Homes, DL-01635A. 474-1288.

12 X 50 WITH LARGE ADDITION. Close in, Langford. Walk to all conveniences. Good price. Friendly Mobile Homes, DL-01635A. 474-1288.

SOOKE
Beauty — 3 bedroom double wide. Family park, $22,900. Friendly Mobile Homes, DL-01635A. 474-1288.

1344 SQ. FT.
Brand new on your lot. $31,900. '78 inventory sale continues till stock sold. Buyright, 474-2154.

GEORGE ESTATES
Only 2 locations left! Save big on 12 or 24 wide. These won't last. Buyright, 474-2154.

QUALITY DOUBLEWIDE in view location. For full information call Keith 478-6434 or 478-0034. Admiral Homes Ltd. DLR. 013438.

MOBILE HOME SPACE AVAILable October 1st, suitable for single wide. Sooke Park, 7021 Grant Ropad, 642-3651 or 642-5364.

1972 3-BEDROOM DOUBLE wide, close to dockyard, Naden, golf course, offers, 382-1262.

14 X 70 DELUXE FLEETWOOD. '77, in beautiful adult park with view. 642-4690.

1979 - 14x70 MONARCH
Your location, our home. $20,900. Beat that! Buyright, 474-2154.

## 181 TOURIST ACCOMMODATION

CANADIAN FRIENDS — SPEND the weekend hiking and fishing on the Olympic Peninsula. Canadian money at par with this ad. Phone collect for reservations, Chinook Motel, 206-452-2336.

CRAIGMYLE GUEST HOUSE
English style bed and breakfast. Daily, weekly rates available. 595-5411 or 595-2697.

WINTER ACCOMMODATION
Call Victoria East KOA, campground and trailer park. Box 129 Saanichton, B.C. 652-3232.

## 190 ROOM AND BOARD

RETIRED?
Or just plain tired o shopping and cooking. Month's rest? Permanent home? Recuperating? Our location and food are excellent.
INFORMATION, 383-4164
GLENSHIEL HOTEL

OAK BAY GUEST HOUSE
3 vacancies, good home cooked meals, close to ocean and bus route. By the month or shorter periods if requested. Apply 1052 Newport Ave., or phone 598-3812, 595-6963.

ROOM AND FULL BOARD, $150 per month, private 5oom, 386-6545.

## 191 ROOM and BOARD WANTED

WOMAN NOT WORKING WANTS room and board in family home. Victoria Press Box 208.

## 193 ROOMS TO RENT

NEAR SEARS, BED, BATH AND living room, hot plate, no pets. $150. 595-0904.

CLEAN BRIGHT WITH STOVE and fridge, near park and Straits, Oct. 1, $95 a month, 388-9809.

CLEAN FURNISHED, SINK, honest bachelor, working or income. 384-9622; 652-1374

CARPETED, FIREPLACE, share kitchen, baths and laundry. 658-1158 after 6.

## 193 ROOMS TO RENT

LOW RATES
MAID SERVICE
Rooms by day, week or month. Singles from $40 per week, $125 per month. The James Bay Inn, 270 Government St., 384-7151.

UNIVERSITY AREA, BEDROOM-study, private fridge and bathroom. Kitchen privileges, laundry facilities. Furnished, $140, unfurnished, $115. 477-7565.

FURNISHED BEDSITTING rooms, share facilities, reduced rent on one for caretaking duties. Phone 385-0058.

## 197 HOUSEKEEPING ROOMS TO RENT

FURNISHED VERY SMALL sleeping and light cooking room for girl in one of Rocklands largest, most elegant mansions. Private ½ bath, small fridge and stove. $95. 388-9155.

FOR WORKING GIRL IN ROCKland mansion, large furnished with wall to wall carpet, share huge gourmet kitchen, $150; 595-7874 or 595-8496.

DOWNTOWN EVERYTHING SUPplied, stove, fridge, quiet working man or active pensioner. $100, 711 Johnson.

FURNISHED ROOMS AVAILable, Sidney and Victoria, all appliances, utilities included. $130. 595-2310.

AVAILABLE OCT. 1ST, COOK-Fairfield area, bright basement suite, share kitchen and bathroom. 386-0065.

FURNISHED, FAIRFIELD, INcludes stove, fridge, fireplace, $140-$150. Quiet student or working person, 383-1000.

TWO CLEAN ROOMS AVAILable, October 5. Ladies only. $77, Carberry, near Fort, 477-5878, after 4.

AVAILABLE IMMEDIATELY, clean bed sitting room, fridge, hot plate, furnished and carpeted, utilities included. 478-0915.

1 AND 2 ROOMS, NEAR STADAcona Park. Suit quiet student, $85 and $65. 595-5288.

RITZ HOTEL—DOWNTOWN
Elevator service T.V. lounge
710 Fort St. 383-1021

2 ROOMS AVAILABLE OCTOBER 1st. Secure them now. 1255 Pandora. 598-7694.

CLEAN ROOM WITH KITCHENette, quiet working lady. 931 McClure.

CLOSE TO TOWN, EVERYTHING included. Call 386-1027 between 6-8 p.m.

CUTE HOUSEKEEPING ROOM, James Bay, reasonable, females only please. 383-7873.

BRIGHT ROOM CLOSE TO town, middle-aged, elderly lady only, 384-7474, after 5 p.m.

JAMES BAY — NEAR BUS, shops. Walk to park. Suit business women or retired lady. 595-6588.

NEAR FORT-COOK. FRIDGE, stove, sink, fully furnished. Cablevision. 384-5920.

JUBILEE AREA, FULLY FURnished, stove and fridge included. Share bathroom. 595-5457.

2 HOUSEKEEPING ROOMS, 1, $95. 1, $140. 386-0998 from 2:30 to 6.

ONE QUIET HOUSEKEEPING room with balcony, $110, 388-7605.

CLEAN, QUIET, CLOSE TO town, phone after 5 p.m., 383-8191.

BRIGHT, CLEAN, ON 2ND floor, Fairfield district. 382-6681.

## 200 APARTMENTS TO RENT UNFURNISHED

$247.00. Esquimalt. All utilities included. Modern 2 br. corner top floor apt. in small bldg. Balcony has some water views. Avail. Oct. 1.

$350.00. Quadra-McKenzie. Lovely ground floor corner condo in popular "Royal Woods" incl. 1½ baths, carpets, many amenities. Avail. now to July 31, 1979.

$152.00. Jubilee. Attractive bright bachelor apt. incl. heat, water, cable, almost new carpet. Avail. Nov. 1.

$195.00 up. Lovely 1 and 2 br. apts. in new controlled entrance bldg., close to schools, bus, shopping, town. Balcony, carpet, parking. Children welcome.

$247.00. Esquimalt. Modern 2 br. apt. in elevated position. Incl. heat, cable, parking, swimming pool. Avail. now. Also 1 br. in same bldg. at $175.00.

$60.00 Close to Parliament Bldgs. Bright housekeeping room for mature lady.

PEMBERTON, HOLMES LTD.
1000 Government St. 382-8124

YPM
YOUR PLACE
MANAGEMENT
1720 COOK ST. 388-7324

CAPSTAN COURT
630 Head St.
This is a quiet, adult building close to buses and shopping — A few suites available. Controlled entrance — Balconies, wall to wall.
Phone 386-0083
388-7324

KIM
PROFESSIONAL
MANAGEMENT
Featuring choice apartments, w-w carpets, drapes, fridge and stove in controlled buildings. We now have one bedroom suites available at reduced rent for acting as relief Managers two days a week for further information phone office 386-3281.
Evenings and weekends
388-5852 - 385-5292

ONE MONTH FREE
Large two BR suites with ensuite storage room. Close to schools and bus. Available immediately.
Mrs. Scholefield 386-0850
Creighton Property Mgmt.
388-4422

JAMES BAY LUXURY — 1 bedroom suite — panoramic view, sauna and pool, underground parking. $289,000. Available now. 384-9335.

WALKING DISTANCE TO TOWN — well-kept older block, bachelor and housekeeping room. To view call 384-5830.
david burr ltd.
656 Fort St. 384-9335

ROCKLAND AREA
Spacious one bedroom apartment, fireplace, separate entrance, newly renovated; children and pets welcome, $300 per month, call Realspan Properties Ltd., 388-6454.

HIGH QUADRA; CHARMING, clean bachelor suite with fireplace, in a fine old mansion, lovely park-like surroundings; quiet, single lady, no pets, $190. 382-5240.

BAY-COOK ST. CHARMING, SPAcious, clean bachelor suite with Murphy bed, some furniture; quiet, single person, no pets, $180. 382-1026.

SHELBOURNE-CEDAR HILL
2 bedroom basement suite, bath, separate entrance, non-smokers, no children or pets, $300 per month, 477-3748.

WALK TO WORK
2 bedroom, $255. New paint, carpet. Avail. Sept. 30th, 385-0077.

CLOSE IN $220 LARGE CHARACter one bedroom with fireplace. Child and pet welcome. 595-0378.

SEAVIEWS, ESQUIMALT, large, bright, one bedroom, unit, $220. 477-8096 John. 388-7557.

NICE 2-BEDROOM, STOVE AND fridge, $200 includes heat and water. 386-0301.

BACHELOR $120, 1 BEDROOM, $150, 2 bedroom, $270, Lampson St., 385-0024.

## 200 APARTMENTS TO RENT UNFURNISHED

Treelane Estates
$270
PER MONTH — ONE BEDROOM
Apartments
Are now available in Victoria's newest twin towers — Tree Lane Estates. Why pay rent for a hole-in-the-wall today when you could be moving into an exciting new complex for as little as $265 per month, one bedroom — tomorrow?
Treelane Estates
103-105 Gorge Rd., features the latest in interior design, up-to-the-minute amenities, controlled access, color co-ordinated kitchens and baths, brand-name appliances and quality broadloom and draperies throughout.
The Features
Are built-in too! Saunas, Swirlpool Recreation and Hobby Rooms, Roof Gardens, Observation and Entertainment Room. Spectacular views and country-like setting just minutes from downtown.
Town Houses
Are also available from $305 per month; 2 bedrooms from $410 per month.
COME IN
Any day and see for yourself. Our charming hostesses will be pleased to show our fabulous complex.
103-105 GORGE RD.
OPEN HOUSE DAILY
MON.—THURS.—10 A.M.-9
FRI.—SAT.—SUN.—NOON TO 5
388-5332
(no appointment necessary)
Concord

BB BROWN BROS. on BLANSHARD
"People Helping People"
FIRST CHOICE IN
APARTMENT
RENTALS
REDWOOD
PARK
(155, 157 Gorge Rd. E.)
Want to make a change? Tired of the same old place? Why not make your spring move to a bright, fresh suite in Redwood Park featuring a full-sized swimming pool, sauna, covered parking, and sundecks? Available immediately, one and two-bedroom suites from $225.00 and $285.00, heat included. Please call 382-5407 or 383-1750.

ELLERY
APTS.
837 Ellery St.
One of our best apartment dollar values priced from $225.00 for two-bedroom suite, and from $190.00 for a one-bedroom suite. Heat included. Children welcome. For appointment to view please call resident manager 386-0045.

KIM
PROFESSIONAL
MANAGEMENT
Choice apartments, W-W carpets, drapes, fridge and stove in controlled buildings.
1025 KINGS 383-7633
1-Bdrm. from $220
343 SIMCOE 386-3281
1-Bdrm. from $185
Some of these fine suites available for immediate occupancy, others Oct. 1. Also one-bedroom suite available for reliable retired couple at reduced rent for acting as relief Mgr. two days per week, for further information phone office, 386-3281.
EVENINGS AND WEEKENDS
388-5852 or 385-5292

CAPTAIN'S WALK APARTMENTS
1357 ESQUIMALT RD.
SENIOR CITIZENS DISCOUNT
1 bedroom suites from $175
2 bedroom suites from $255
Large corner 1 bedroom and den from $265
Some with seaview
Covered parking available
Close to shopping, bus stop at door
Phone resident manager at 385-9381
SORRY NO PETS

Lovely 1-bed. suite on grd floor. Has large patio, stove, fridge, washer dryer, etc., etc. With all facilitires rent $400 suit older person. For permission to view phone 598-2411 or 385-0991 answering service.

PRINCESS LOUISE
310 ROBERT ST.
CHILD WELCOME
Large spacious 1 and 2 BR apts. available. Heat, hot water, cablevision and parking included. Reasonable rent. 478-5550, before 5, 384-5320, after 5.

1 BDRM. $225
AVAILABLE IMMEDIATELY
New Block, 1037 Wychbury, Quiet Street, Resident Manager, 388-4259, Goodwyn Management, 388-7923.

UNIVERSITY GARDEN HOMES
3 bedrooms, close to shopping and schools, 1½ bath, family room, cablevision, includes stove and fridge, heat, hot water, drapes, parking. Spacious lawn. Children welcome. No pets. 595-5313.

BACHELOR APARTMENT, drapes, wall to wall, heat, cable, top floor, seaview, mature adults. Esquimalt, Days 385-2526 evenings 383-5639.

1 BDRM. $160
1100 Hillside, November 1st. No children or pets. Near new. 385-2481 9 a.m.-11 a.m.

YORK MANOR
James Bay one bedroom, swirl pool, heat, hot water, cable, parking, 121 Rendall. Phone 388-7226.

1 BEDROOM APARTMENT ON ground floor. Close to shopping centre. Walking distance to town. Suitable for mature lady. Phone 592-9240.

LANGFORD-COLWOOD AREA, large 2 bedroom, near schools, shopping and transportation. $221. 478-4109.

ONE-BEDROOM APARTMENT for non-smoking, middle aged or retired lady. Walking distance to town. 598-7720.

AVAILABLE OCTOBER 1ST, Bachelor $175. Children welcome, persons 21 or over. 2136 Ridge Rd. 383-8813.

PARTLY FURNISHED BACHElor suite, available October 1st. 1208 Rockland, 382-7883.

TWO 3-BEDROOMS, $212-$227, children, no pets. Colwood-Langford. 477-2548.

AVAILABLE OCTOBER 1ST, 1-bedroom suite and spacious bachelor. 2524 Quadra, 385-1615.

## 200 APARTMENTS TO RENT UNFURNISHED

SS SEASPRAY
PROPERTIES LTD./ REALTOR
1911 Quadra St. 386-3124
"THE APARTMENT SPECIALISTS"
1-BEDROOM
$255—2622 Prior 383-6436
$209—925 Esq. Rd. 385-1908
$212—902 Caledonia 382-0760
$200—2622 Prior 383-6436
$205—55 Bay St. 383-7703
$215—2902 Washington 386-2535
2-BEDROOM
$235—2622 Prior 383-6436
$270-980 Wordsley 382-5622
$240—1255 Verdier 652-1524
"WE'RE AVAILABLE"
CALL BLDG. MGRS. OR
KIM GILES
386-3124 ANYTIME.

BAYWOOD ARMS
BELMONT MANOR
350-380 BELMONT
COLWOOD
PETS & CHILDREN
WELCOME
Fridge, stove, w-w carpets and drapes are included in rent. Bldg. features controlled entrance, laundry facilities, large balconies and enclosed play area. Close to schools, park and shopping.
1-BR from $190
2-BR from $240
To view call
Cathy 474-1051
Laurie 474-2915

DUPLEXES
878 BROCK
2 BR located in Langford $250 per month. Appliances, w-w carpet and drapes incl. For more information and appointment to view call: 386-2124.

TOWNHOUSE
2860 SOOKE LK. RD.
3-BR—$310 per mon. to view call 474-2482.

"MOVING UP ISLAND?"
Inquire about our TOWNHOUSES and Apartments in Port Alberni, Campbell River, Nanaimo and Port McNeill.

CLOVERDALE
TOWNHOUSE COURT
991 CLOVERDALE
ONE BACHELOR
HEAT AND CABLE INC.
CHILDREN WELCOME
Open to View 12-7 p.m.
Contact Manager in Ste. 101
385-0814 or 385-0991 ans. ser.
GREEN BANK
DESIGNS LTD.

WATERFRONT
2- and 3-bedroom suites available in adult-only, no-pet building, heat and cablevision included in rent. Building features indoor pool, games room and sauna. Call resident manager, 385-4022, if no answer, call Realspan Properties Ltd., 388-6454.

ESQUIMALT
Naden area, 1340 Sussex St.
Phone 386-6652
Bachelors, $160; 1-brs., $182; 2-brs., $214. Includes heat, cablevision, parking, carpeting, drapes, appliances, sauna, swirlpool, resident manager.

LAUREL POINT
New 2 bedroom suites some with F.P., 5 major appliances, facilities associated with luxury accommodations, choice of 2nd-10th floor, serene harbour setting, close to Parliament buildings, $500 to $800 monthly, purchase option, 388-6751.

CAIRN VILLA
Modern 1 and 2-bedroom, park-like setting off Old Esquimalt Rd., Heat, cablevision and parking. Mature adults only. Sorry, no pets. 383-3239.

OAK BAY — 1 BLOCK FROM marina, ground floor apartment with large patio, 2 bedrooms, 2 bathrooms and utility room with washer and dryer. Rent $575. Lease available. Phone 385-5702 during business hours.

BRIARWOOD MANOR
465 Niagara Street
Available spacious 1-bedroom suite, top floor, 1 block sea, near Parliament Buildings, unfurnished $225, furnished $275 per month. 384-4529.

CAMOSACK MANOR
1035 BELMONT AVE.
Victoria's finest highrise apartment, large 3 bedroom suite, unsurpassed view. Available Nov. 1st. Appointment to view call 598-7542.

BEACHFRONT
Willows Beach, 1 bdrm., basement suite. Oct. 1st occupancy. $250 per month includes utilities and washer and dryer. Eves. 592-3652.

ESQUIMALT, ONE BEDROOM $179. Bachelor $160. Available October 1st. Heat, hot water, cablevision included, phone 478-3854 or 382-5056.

THE SENTINEL
The desire to live in the Sentinel reaches from coast to coast. One and two bedrooms available. 385-1249.

2-BEDROOM APARTMENT WITH seaview, wall-to-wall carpeting, colored plumbing; 1-bedroom apartment with colored plumbing; 1-bedroom house on waterfront in Sooke area. 642-3287.

1-BEDROOM APARTMENT, free parking, sauna, cable, games room, laundry facilities, very quiet, in Topaz Park, close to bus, theatre, shopping centre, gambling joint. 385-1557.

WALK DOWNTOWN, 2315 Dowler, at Queens. One bedroom, $190. Small, quiet building. Guest room. Parking, Elevator. Rental information. 478-6354.

RENTING NOW
On Beacon Hill Park
Bachelor and 1 bdrm. w-w carpeting, pool, saunas, parking, laundry. 385-4850.

OCEAN VIEW, FAIRFIELD, 2 bedrooms, 2 bathrooms, fireplace, 5 appliances, adult oriented condominium, October 1st. Year lease. $400 monthly. 384-8653 4-8 p.m.

CENTRAL PARK PLACE, NEAR to town, 2-bedroom suites available, Oct. 1st, adults only, no pets, 382-0652 after 11:30 a.m. for appointment.

SEMI-WATERFRONT, 2 BEDroom, park-like setting, adult oriented block, utilities not included in rent, reliable tenants only, phone 386-0604.

VACANT 1-BEDROOM, BEAUTIful corner suite, top floor, $190. Mature adults, no pets, 885 Old Esquimalt Rd. Apts. 477-7026 or 388-6949.

LANGFORD ON GOLDSTREAM, large 1 bedroom apartment, adults, no pets, available October 1st, $210 per month. 477-3808.

ESQUIMALT, NEAR NADEN, 1 bedroom, 2-bedroom, bachelor suite, good view. Children welcome. 385-4832.

CUTE AND COZY, SEMI-DEtached one-bedroom, own entrance. Heat, hot water, parking, $215. Lease, no pets, 598-1145.

LARGE CHARACTER SUITE, wall-to-wall, new fridge and self-cleaning oven. $350 includes all, 595-4680.

ROCKLAND AVE. ACROSS GOVernment House, beautiful 1 bedroom apartment with balcony, suitable for quiet adult. 383-4894.

3-BEDROOM CONDOMINIUM, 1124 Esquimalt Rd. $300 per month, 479-5617.

2 BEDROOM APARTMENT, ESquimalt district, $196 per month. Call 478-5691 evenings.

2-BEDROOM, UTILITIES INcluded, Central Saanich, available October 1, $249, 652-5564.

NEW 3 BEDROOM TOWNHOUSE, fenced yard, garage, basement, fireplace, 388-4232.

2 BEDROOMS, HEAT INCLUDED, $195 monthly, 1251 Pandora St., Show 12-1.

## 200 APARTMENTS TO RENT UNFURNISHED

BB BROWN BROS. on BLANSHARD
"People Helping People"
THE
CHARLES
DICKENS
NEW
243 Gorge Rd.
East
Situated on the beautiful Gorge waterway on landscaped gardens. Close to major shopping areas. Bus stop to and from city centre right at your door. Heat included. Covered parking available.
One Bedroom Suites from $203
See our resident manager for a special move in bonus. Please call 388-6448 or call Brown Bros. Agencies at 385-8771.

1-BEDROOM
SPECIAL
"While They Last"
INCLUDED in the Rent is your parking, water and most important your heat. — A saving of $30.00 per month on your rent.
BEAT OUR RENTS
899 CRAIGFLOWER
384-1101 384-6606
TOD HACKETT
CONSTRUCTION LTD.

WEST COAST COURT
At Blanshard and Hillside
"completely furnished on request" A few choice one-bedroom suites left in this centrally located complex. Most suites face a beautifully landscaped courtyard, access corridors battle all street noise so the convenience of a busy location is completely protected from any hustle and bustle. Fully covered parking available with two separate elevators from the parking area to the east and west wings of this fine Di Castri designed building. Convenient banking and other commercial services available within the complex.
For special move-in privileges on these remaining suites and to view please call Mrs. Henry at 388-4721 or visit us on the site daily 9 a.m.-5 p.m.

STOP
Looking for a nice clean building and very reasonable rent? Our rent includes parking and, most important, your heat; a savings of $30 a month on your rent.
899 CRAIGFLOWER
384-1101 384-6606
TOD HACKETT
CONSTRUCTION LTD.

VILLAGE
GREEN APTS.
384-1955, 383-1912
We have bachelor, one and two bedroom apartments and townhouses available for your immediate occupancy. Manager's Suite, 213-122 Menzies, Caretaker's Suite, 14-119 Croft.

ASCOT HOUSE
1537 MORRISON STREET
Close to Jubilee and 2 bus lines. 2 bed suite with balcony. Carpets, drapes, frig. range, elevator. Nice quiet bldg. Rent, $280 per month. No children, or pets. Phone 598-2411 or 595-6278 9-5 P.M. or 385-0991 ans. service anytime.
GREENBANK DESIGNS LTD.

HAMPTON COURT
159 COOK ST.
New luxury suite in charming heritage building overlooking Beacon Hill Park. 3-bedroom, large living room, dining area, kitchen, 2 bathrooms, 1800 sq. ft. in total. Includes fridge, stove and 2 parking units. $650 per month. Lease and references requested. 382-3983.

PRIVATE BEACH
Condominium with private entry Secluded adult oriented complex 30 mins from downtown Victoria. 3 units available from 1000 sq. ft. to 1300 sq. ft. 2 bedroom, 2 bathroom, vacuflor, dishwasher, fridge and stove $350-$395. Roscoe Developments Corp. 642-5254.

CRAIGHOUSE
885 CRAIGFLOWER RD.
1 bdrm suites, avail. now, $195 and up. 1 and 2 bdrms avail. Oct. 1 Fridge, stove, drapes, cable, w-w. Vic West bus at door.
385-5406

SANSAR APT.
1140 HILLSIDE
Quiet, spacious, pleasantly situated, convenient to bus and shopping centre. No pets. 1 bedroom and 2 bedroom, suites, $200-$260, manager 385-0456.

ESQUIMALT, SELF CONTAINED bachelor suite, private home, bed living room, bath, kitchenette, private entrance, close to bus and shopping, middle aged business lady only, single occupancy, available now, $120. 384-2034.

Waterfront Apts.
Absolute peace and quiet a priority from $185, 3 only available. Roscoe Development Corp., 642-5254.

FENCED YARD
Southern exposure, 3 bedrooms, with basement, all utilities and parking, laundry facilities, $359. Fort near St. Charles. No pets. Lease. 598-1145.

VERMAY MANOR
Has 1 and 2-bedroom suites available now. Adults, no pets. 385-4132, 384-9793.

VICTORIAN APT.
2111 SPRING RD.
1-BR from $170, Parents with child welcome. Res. 383-6989.

VIEW TOWERS
One bedroom and bachelor suites for rent. Phone office hours 8:30-12 and 1-4, Monday-Friday. 382-0922.

VIC WEST
2-bedroom suite, $235. Includes drapes, fridge, stove carpets, cablevision, bus stop at door. 384-6383.

VERDON MANOR
Has 2-bedroom suites available now, kids and pets O.K. 382-0332, 384-9793.

VIC WEST, BACHELOR AND 1 bedroom, heat cable and parking free. Near bus stop and downtown. Mature adults please. After 4, 386-7245.

ESQUIMALT-CLOSE IN
3½ room, bright ground floor apt. with heat, hot water, cable and parking, $197. Dickie Agencies Ltd. 919 Fort, 383-2810 or 382-4312.

BASEMENT SUITE, AVAILABLE OCT. 1st, $200 PER MONTH, SIDNEY, CALL ROSS BRACKEN 388-4271, J. H. WHITTOME & CO. LTD.

2-BEDROOM SUITE METCHOSIN, non-smoker, $260 month, 658-5180.

### 200 APARTMENTS TO RENT FURNISHED

**"LAUREL POINT"**

HARBOUR FRONT LUXURY CONDOMINIUMS FOR RENT

$600 PER MONTH

Spacious, 2-BR prestige condominiums are now available for rent. These top quality apts. contain frost-free fridges, self-cleaning ovens, dishwashers, in-suite washers and dryers. 2 bathrooms, w-w carpets, drapery and balconies. Laurel Point facilities include its own library, clubrooms, workshop, swimming pool, saunas, and underground parking.

SEASPRAY PROPERTIES LTD./ REALTOR

"VIEWING BY APPOINTMENT ONLY"
Kim Giles
386-3124

BROWN BROS. on BLANSHARD

"People Helping People"

BACHELORS

$165.00 The Prince Charles Apts., 215, 217, 219, 221 Gorge Rd. East.
$159.00 Skyline Apts., 2925 Qu'Appelle St.
$151.76 Wallmere, 2180 Haultain St.

ONE BEDROOM

$180.00 829 Admirals Rd.
$178.61 Antrim Court, 2310 Quadra St.
$190.00 Blackwood Manor, 2664 Blackwood St.
$213.00 The Charles Dickens, 243 Gorge Rd. East
$204.50 Continental House, 464 Lampson St.
$265.00 Dupont Villa, 345 Michigan St.
$190.00 Ellery Apts., 837 Ellery St.
$210.00 Gordreau Apts., 129, 131, 135 Gorge Rd. East; pool, sauna, swirlpool.
$180.00 Louise Apts., 1143 Pandora Ave.
$196.25 Pandora Villa, 1130 Pandora Ave.
$225.00 830 Pembroke St.
$200.00 The Prince Charles Apts., 215, 217, 219, 221 Gorge Rd. East.
$200.00 Redwood Park, 155, 157 Gorge Rd. East; pool, sauna.
$207.00 Vista Royale, 1345 Pandora Ave., swirlpool, sauna.

TWO BEDROOMS

$210.00 537 Burnside Rd.
$285.00 The Charles Dickens, 243 Gorge Rd. East.
$225.00 Ellery Apts., 837 Ellery St.
$275.00 Gordreau Apts., 129, 131, 135 Gorge Rd. East.
$300.00 The Prince Charles, 215, 217, 219, 221 Gorge Rd. East.
$290.00 Redwood Park, 155, 157 Gorge Rd. East; pool, sauna, heat incl.
$300.00 1731 Rockland Ave.
$211.00 Royal Commodore, 715 Vancouver St.

For further information call:
BROWN BROS. AGENCIES LTD.
385-8771 (anytime)

SINCE 1887 Pemberton, Holmes Ltd. 1000 Gov't. St. 384-8124

ROCKHEIGHTS VILLA
742 LAMPSON ST.

Good sized apartments in elevated location. W-W carpet, drapes, heat, water, cable, parking, etc. Indoor heated swimming pool.
1 bedroom $175.00
2 bedroom $247.00
Call Manager 388-5320
PEMBERTON, HOLMES LTD. 384-8124

DARWAI

885 DUNSMUIR

Overlooking West Bay Marina, 1 bdrm from $185-$195. Includes drapes, wall-wall carpet. Heat cable and water. Please call 384-6352.

760 QUEENS

Four blocks from the Bay, easy walk to pool, arena and park. Large, bright carpeted suite. 2 bedroom at $230 per month. Please call 388-6659.

P. R. BROWN AND SONS RENTALS

ONE BEDROOM SUITES
$176.65 Central manor 1230 Fort St. 479-8027
$190.81 Townside Manor 975 Balmoral 384-0307
$197.50 Oakview Manor 3420 Quadra St. 386-6574
TWO-BEDROOM SUITES
$237.30 Townside Manor 975 Balmoral 384-0307
(Heat included in all suite rentals)
TOWNHOUSES
2 Bedroom, from $295.00
3 Bedroom, from $325.00
P. R. BROWN & SONS
762 Fort Street 385-3435

Century 21 WESTERN HOMES 1037 Cloverdale 386-3494

1 BR with terrific view. $175. Avail. Oct. 1-78. 388-6314.

1 BR Hillside-Quadra. $200. Avail. Oct. 1-78. Call Mrs. Kenny 383-9139 or 388-6314.

ATTRACTIVE LARGE 1-BEDroom suite, available October 1st. Bottom floor $190 includes heat, cablevision, parking, locker, wall-to-wall shag, plenty of closet space. Beams, drapes, electric fireplace. Large patio, young child welcome, no pets. Esquimalt. 385-8592; 477-2040.

WATERFRONT

Country resort setting. A carefully layed out smaller apt. 1 bedroom plus den, 7 steps from parking to private entry. $225 plus utilities of approx. $25. Roscoe Developments Corp. 642-5254.

ROYAL OAK

Lge. 3 B.R upstairs ste. for rent. Heat and hot water incl. $250.00. Call 479-1667.
J. H. Whittome & Co. Ltd.

1 BEDROOM SUITE, HEAT, HOT water, cable, drapes and carpet, $210 per month; mature persons, no pets. Fort Pemberton area. 595-3379, 1-7 p.m.

BACHELOR AND TWO BEDroom available, $100 and $135. Vic West. 386-7607.

VERY REASONABLE BEHIND Parliament. Ocean view. 1, 2 bedrooms, bachelor, 45 Boyd. 385-6853.

1019 ROCKLAND, 1 BEDROOM, $190 Phone after 12 noon, 388-4787.

### 200 APARTMENTS TO RENT UNFURNISHED

**WINDSOR COURT APTS.**

252-254-258 Gorge Rd. E.

BRIGHT SPACIOUS APTS. HEAT INCLUDED. EXCEPTIONAL RECREATION FACILITIES

Including:
50' indoor swimming pool — saunas — Swirlpool — Squash court — Tennis Court — Universal Gym.

1 Bed. from — $215
2 Bed. from — $275
2 Bed. 2 full Baths — $325

Adults only — No pets

For information or appointments please call Resident Managers:
Mrs. Noad 383-0509
Mrs. Pepperall Jr. 384-6305
Mrs. Pepperall Sr. 384-6103
Mr. John Johnston 386-3692
Office. Mon.-Fri. 388-4555

MacArthur Park Estates

**PRINCESS PEMBROKE APTS.**

1020 Pembroke St
(By Athletic Park)

New Building
Children Welcome
Close to Town, Schools and Shopping

W to W carpets, Drapes, Large balconies, Elevator, Controlled Entrance.

DISPLAY SUITE

1-Bedroom Suites $195-$220

RESIDENT MANAGERS
MR. AND MRS. J. BRANT
382-9454

Anytime
SORRY, NO PETS

Chateau Rockland Apts. Ltd.

YOUR PLACE MANAGEMENT
1720 COOK ST. 388-7324

CUBBON RENTALS
1035 NORTH PARK
1044 BALMORAL ST.

Now available for viewing the second stage of this fine building. We have Bachelor and One Bedroom units available for the senior renter. This adult building has a billiard room, TV lounge and games room for your convenience. Suites have coloured appliances, deluxe carpets, tasteful wallcoverings in kitchens and bathrooms. Cablevision and heating allowance included in your rent. We have underground parking and two elevators. Close to Wellburns, consistently one of Victoria's lowest priced supermarkets. To view these suites call at our office between 11 and 2 p.m. Monday to Friday. After hours, Suite 408 or call 388-7324 for pickup at your convenience.

AVAILABLE OCT. 15
EXECUTIVE TOWNHOUSES
ROCKLAND AREA

Three-bedroom luxury townhouses.
Featuring:
—Brick fireplace
—Three baths
—Self-cleaning range
—19 cu. ft. Frost-free frig.
—Washer and Dryer
—Garburator
—Built-in vacuum system
—Dishwasher
$550 per month
Phone 385-8714 to view

**FAMILY SUITES**

855 Ellery St. in Esquimalt. It will pay you to check these out right away with Mr. and Mrs. Atkinson experienced resident managers. Phone 382-2942. Goodwyn Management.

**THE SEAFORTH**

Townhouse units, plus third storey penthouse suits available. Renting from $225-$350. Amenities included, controlled underground parking, fridge, stove, washer and dryer.
547-549 ESQUIMALT RD.
Manager's suite, No. 10, 384-7735 or 9-5 weekdays, 388-4232

TWO BDR. SOOKE TOWNHOUSES, SECLUDED LARGE GROUNDS BUT WITHIN WALKING DISTANCE OF TOWN. CHILDREN WELCOME. RENT TO INCLUDE HEAT, LIGHT, WATER IF DESIRED FROM $250 P.M. IMMEDIATE OCCUPANCY. PHONE CARETAKER 642-4267 OR BRITISH AMERICAN REALTY LTD. 385-1431.

ONE BEDROOM, QUIET, CLEAN, well controlled building, elevator and laundry facilities, drapes, carpet, stove, fridge, storage, balcony, cablevision, heat, water parking. Close to shopping centre, bus, parks, Senior Citizens' Centre. Adults, no pets. 382-2221.

ONE BEDROOM APARTMENT, $150 per month, stove and fridge included, wall-to-wall carpet. 388-5539 after 5.

### 201 APARTMENTS TO RENT FURNISHED

BEST WESTERN TRAVELLERS INN

710 Queens Ave at Douglas. Large units, queen size beds, colour TVs, including kitchen. Available October 1. Weekly maid service from $252 per month. Call 388-6641.

CRAIGFLOWER MOTEL

On Gorge waterway, offers deluxe bachelor and 1 bedroom suites at special winter rates. All the comforts of home. Completely furnished with maid service and laundromat on premises. Call 388-7861, Concord.

BASEMENT SUITE, OWN ENtrance, large bedroom, kitchen, sitting room and bathroom, furnished. Quiet, clean, tenant, 1 person only. Esquimalt $160. 382-6990.

COZY COTTAGES WITH FIREplaces. No pets. Malahat Bungalows, 478-3011.

### 201 APARTMENTS TO RENT FURNISHED

AVON COURT
490 VANCOUVER ST.
Old country atmosphere in heart of city. October 1st, spacious 2-bdrm, new fridge, stove, drapes, W-W, furniture, cable, hot water, heat, window in kitchen and bathroom. Private entrance to landscaped courtyard. ½-block to park, bus, hospital, walking distance downtown. No. 29 or 382-3616.

NEAR DOWNTOWN
MONTHLY — WEEKLY — DAILY
Newer block with spacious fully furnished suites. Color TV, linen and dishes supplied.
HARTNELL HOUSE
1204 YATES ST.
383-0742 or 386-2812

BEACON HILL PARK BY THE sea. Near park and bus, modern quiet building. 675 Niagara Street. Tastefully furnished, carpeted, maid service available. Bachelor $240, 1 bedroom $290, Two bedroom $411. Includes heat, cable, linens and dishes. 383-3824 or 478-5617.

AVAILABLE IMMED. DELUXE bachelor suite, fully-furnished, heat included. $295 per month. Fantastic view, 22nd floor, swimming pool, whirlpool, sauna, underground parking, controlled entrance and much more. Phone 721-3529 (Victoria).

SHERWOOD PARK INN
123 Gorge Rd. East
386-1422
Furnished bachelor and one bedroom suites all have kitchenettes. Weekly and monthly rates. Enjoy the benefit of a full facility hotel.

ROYAL VICTORIAN MOTEL
Weekly and monthly rates, large units, some 1 and 2 bedrooms from $180 per month and $55 per week. Please call 385-5771.

NOW RENTING IN THE SUN Crest Motel, all new fully furnished bachelor apartments for $300 per month. Including all utilities plus maid service. For further information please call 384-5122, 360 Gorge Rd. East.

CHARACTER FAIRFIELD 4-suite building, bachelor suite with separate bedroom, close to town and transportation, 1 year lease available, immediate occupancy; $175 per month. Mr. or Mrs. Hemingway, 383-5998.

ESQUIMALT — CLOSE IN
Large (2 bdrm.), 4½ rm. apt. with main furniture, covered parking, heat, hot water (laundry), and cable. Sorry, no pets. 1 quiet child O.K. Available now. $226.
Dickie Agencies Ltd., 382-4312

ESQUIMALT - CITY SIDE
Several bright 3½ rm. apts., with main furniture plus heat, hot water, cable and parking, $197 to $206; available now and Oct. 1st. Dickie Agencies Ltd., 919 Fort, 382-4312 or 383-8307.

AVAILABLE OCT. 1, 1978. Quadra-Finlayson area. Very comfortable 2-bedroom self-contained suite. Clean, carpeted, fridge, stove, fenced yard, near bus-stop, 3-piece bath. Heat included. $230 per month. Call Wayne 382-9255 (24 hours).

FULLY FURNISHED 1-BEDroom suites, color TV, Queen bed. Maid service. Pool, sauna, swirl pool, elevator, laundromat. Oxford Castle Inn. 133 Gorge Rd. East. 388-6431.

DELUXE ACCOMMODATION
Across Mayfair shopping centre, quiet surroundings, large spacious room with separate kitchen; monthly, weekly and yearly rates. 650 Speed Ave, 595-4170, 388-7337.

ONE BEDROOM, ESQUIMALT, quiet, clean, well controlled building. Colour T.V., etc. Heat, water, cable, parking included. Near shopping, bus and rec centre. Adults only. No pets, $270. 384-8220.

AVAILABLE IMMEDIATELY, 2 bedroom bottom duplex, wall to wall carpet. Gordon Head. $300 monthly, includes heat and hydro. References required. 477-5543 after 6 p.m.

ROYAL VICTORIAN MOTEL
Weekly and monthly rates, large units, some 1 and 2 bedrooms from $180 per month and $55 per week. Please call 385-5771.

DOWNTOWN FURNISHED STUDIO SUITE. AVAILABLE IMMEDIATELY. KENT APTS., 1322 BLANSHARD. MATURE ADULTS. $180. 592-7536.

2-BEDROOM PLUS DEN ON main floor across from Beacon Hill Park. November 15th to May 15th. $350. Call Mr. Briggs, 592-3978.

JUBILEE HOSPITAL AREA, ON bus route across from shopping. Fully furnished including linen and kitchenware. Bachelor, $220. Adults, no pets. 592-9516.

AVAILABLE NOW, SELF-CONtained bachelor on Prospect Lake, wall-to-wall carpets, drapes, private entrance, beautiful view, 382-3774.

THE DUTCHMAN INN
Modern suites, day, week or month. 2828 Rock Bay Ave., 386-7557.

SOOKE BY THE SEA
Bachelor and 1-bedroom apartment, weekly and monthly rates, private wharf. 642-5644.

BACHELOR SUITE $190 to $215
Near City Centre
Everything Supplied
Michelangelo Apartments 383-0742.

1-BEDROOM BASEMENT SUITE, heat and hydro included, $155 per month. To view, 1041 Bay Street, back of building, after 6 p.m.

LARGE GARDEN, BACHELOR IN Cordova Bay, fireplace, separate entrance, carport, $180 per month. References, 658-5658, after 5.

BACHELOR SUITE — NEAR Mayfair. $125, including utilities. Gentleman preferred. Available immediately. 385-0655.

ESQUIMALT NEAR NADEN one-bedroom in five plex, private entrance. Cedar panelling, utility room, $207 per month. 382-5263.

PRIVATE ENTRANCE, 1 BEDroom suite on main floor; available now. 388-4607.

VIEW ROYAL 2 BEDROOM COTtage, $240, also Bachelor $165 includes all utilities. Adults. 479-8112.

SELF-CONTAINED BACHELOR, non-smoking gentlemen intending to live singular, 385-5444.

VIEW ROYAL STUDENT SUITE, $99. Share kitchen. Includesall utilities, adults. 479-8112.

LARGE SELF-CONTAINED SEMI-furnished, quiet bachelor, $177, 388-7605.

12TH FLOOR ORCHARD HOUSE, one bedroom, swimming pool, $285. 386-3877.

BEACON HILL, SPACIOUS, bachelor, pool, sauna, whirlpool, parking, $260, 658-8842.

NEAR NADEN
Bachelor apartment, heated, cablevision. 384-7392.

1-BEDROOM BASEMENT SUITE, furnished, wall-to-wall, $165. 383-3264 after 3:30

3-ROOM SUITE FOR ONE QUIET daytime worker or student, $95, 384-9876.

$175. 2 BEDROOM BASEMENT suite, partly furnished, close to town. Utilities included. 383-9612.

1 BEDROOM APARTMENT, $132 per month, near Naden. 383-9857.

### 202 APARTMENT FURNITURE TO RENT

**MAIS**

FURNITURE and APPLIANCES RENT
COLOR or BLACK-WHITE TV'S
FURNITURE—APPLIANCES
MICROWAVE OVEN
at PENNIES per DAY
1821 COOK
385-2435

STANDARD FURNITURE
Three Rooms from $40 per month
Immediate Delivery
382-5111

MONTH TO MONTH
Piece or Group
CAMOSUN FURNITURE RENTAL
942 Fort St. 383-3655

### 203 APARTMENTS WANTED

RELIABLE COUPLE WITH REFerences seek 1-bedroom accommodation, preferrably with fireplace, 384-1614.

TEACHER WANTS BASEMENT suite in Colwood-View Royal area for October 1st. Reasonable rent. 592-1091.

### 203 APARTMENTS WANTED

WANTED: 2-BEDROOM APT., heated, unfurnished. Brother and sister, 1 neutered cat, overseas veterans, pensioners, 384-8946.

YOUNG WORKING GIRL REquires one bedroom suite in older type building. Fairfield area. Maximum $200. Phone 479-6196.

GRADUATE STUDENT SEEKS clean, bright apartment, older district. 385-9474 evenings.

### 204 SHARED ACCOMMODATIONS

ROCKLAND AREA, LARGE sunny bedroom, available for a mature young lady in a character mansion, 3 minutes from downtown, $165 including utilities. 598-6854.

AVAILABLE IMMEDIATELY
Four furnished bedrooms, kitchen, large bathroom, laundry, utilities included, $100-$125 month. 595-8618 after 5:30 p.m.

WANTED: GIRL 19 HAS BEAUTIful furnished apartment to share with one other girl. T.V. and everything you could want. Please phone Lee at 479-3488 or 383-6583 anytime.

2 QUIET PEOPLE WANTED TO share large house on 4 acres in secluded area, close to shopping and University. Pets welcome. Call 477-2203.

YOUNG ADULT TO SHARE lovely character house cross from Gorge Park with two others, $125. 383-9352.

BURNSIDE AREA, ONE OR TWO rooms to rent. One or two females. Share all facilities. $150. 383-1226; evenings.

YOUNG MAN WISHES TO share furnished 2 bedroom apartment, centrally located, $130 rent. 592-0743.

WANTED: PERSON TO SHARE 2 bedroom house Fairfield area, 388-5026.

SINGLE WOMAN TO SHARE 2-bedroom apartment, Jehovah's Witness only need apply, 384-9840.

FOR OCTOBER 1ST. 3-BEDroom, Fairfield area near Dallas Rd. Pool, fireplace. 595-5616.

ONE PERSON 25 TO SHARE custom made house near Pat Bay Highway, $160. 656-7032.

### 206 DUPLEXES TO RENT

$300.00. Langford. Modern 3 br. upper unit of 4 plex. Sundeck, stove, frig, w-w carpeting. Avail. now.

$300.00. Colwood, near Belmont Secondary. Large 3 br. sxs 2 level, fenced yard, balcony. Avail. Nov. 1.

PEMBERTON, HOLMES LTD.
PEMBERTON, HOLMES LTD.
1000 Government St. 384-8124

JAMES BAY
$400 per month. Modern 3-bedroom just steps to the sea. Appliances, carpeted. Available immediately on a month to month basis.
JACK MEARS
OAK BAY REALTY LTD.
RENTAL DEPARTMENT
598-3321

SEAVIEWS—COLWOOD
Near new 2 bedroom, rent includes, stove, fridge, water, wall to wall carpeting, drapes, sundeck, laundry and extra strong storage rooms. Available Oct. 1st. Rent guarantee, $325 per month. No dogs. 478-8361 or 592-1331.

OCEAN VIEW
Huge new 3 level deluxe duplex in lovely country setting. 3 bedrooms, 3 bathrooms, rec room, over 2,300 sq. ft. Available Sept. 1st, $435. Roscoe Development Corp., 642-5254.

NOV. 1, FAIRFIELD AREA, 2-bedroom, Hilltop duplex, city and water view, post and beam style, wood panelled, mature adults, no pets, 383-2938.

2-BDRM., COUNTRY TOWNhouse, wall-to-wall, fridge, stove, automatic dishwasher, curtains, storage area, utilities extra, Sooke waterfront. Phone 479-8445.

SIDE-BY-SIDE DUPLEX, THREE bedrooms, master ensuite, full basement. Drive-in garage, fridge, built-in stove. Available now, $350, 386-7848, after 3:30 weekdays.

VERY LARGE 2-BEDROOM, upper, in character house near Central Park, fridge, range, carpet, $270 per month, includes heat, 383-9262.

DUPLEX FOR RENT, 3 BEDrooms, electric heat, fireplace, rural surroundings. Phelps Ave., $325 per month. Phone 595-5339.

AVAILABLE IMMEDIATELY one bedroom, stove, fridge, heat and water included. Burnside area, $180. 384-5524, 9-5, 384-9663 after 5.

MODERN SIDE BY SIDE DUplex, 2 bedrooms, full basement, drive-in garage, stove, $250 monthly. 721-3084.

DUPLEX FOR RENT, 3 BEDrooms, electric heat, fireplace, rural surroundings. Phelps Ave. Phone 595-5339.

DUPLEX FOR RENT WITH 2-year lease; also sell $1000 down, assume mortage; make an offer, $45,000. 386-0846 after 5:30.

AVAILABLE OCTOBER 1ST, side by side duplex with 1½ baths, 3 bedrooms and basement, $350. 477-2473.

VIC WEST — SIDE-BY-SIDE, 2-bedroom, fridge, stove, water included. $275. Available October 1, 478-3854.

SIDE BY SIDE, 2 BEDROOMS, stove, fridge, curtains, $240. 3403 Bethune, off Cloverdale. 385-3989.

SIDE-BY-SIDE, 3 BEDROOM DUplex, carport, full basement, available October 1st. $350. 721-3372.

TWO-BEDROOM DUPLEX FOR rent in quiet area in Esquimalt. 653-4243 after 6 p.m.

2-BEDROOM, FRIDGE AND stove, wall-to-wall carpet, 384-0269, after 3.

THREE BEDROOM HOUSE FOR rent. Available now, 384-1539, after 4.

### 210 HOUSES TO RENT UNFURNISHED

WESTMONT REALTY (1977) LTD. 388-4434

1226 JOHNSON
Bright 1 and 2 bdrm. suites — walking distance to city centre. Child welcome. 384-0132.

PIERS ISLAND
2-bdrm house, acorn fireplace, all appliances, on peaceful waterfront lot. 388-4434.

920 HILLSIDE
Cozy 1 bdrm suites in quiet bldg. $180 and up per month. Utilities incl. 383-1447.

DELUXE TOWNHOUSE
$450 per month. Brand new, two bedroom hownhouse in country setting. Can be leased with option to purchase. For complete details contact:
388-4434 RICK KINNIS 477-9394

2 BEDROOM, 3RD IN BASEment, patio off spacious kitchen, fridge and stove included. $275 monthly. Available October 1st, 383-2504

LANGFORD AREA, 2-BEDROOM, oil stove, large storage area, close to shopping. $310. Phone 478-1721 between 9 and 5 weekdays.

JAMES BAY
½ block from ocean, living room with fireplace, dining room, kitchen with eating area. 2-bedroom with third in basement. H.W. heating, $300 per month. 385-9405.

2 BEDROOM HOUSE, GORGE area, close to shopping and schools, fridge, stove and carpet, no pets, $350. 479-4455.

COMFORTABLE 2 BEDROOM country house, beautiful setting, couples preferred. Reasonable, 478-9664, 8-11 a.m.

MALAHAT — 27 ACRES FARMette, 3 bedroom house, fireplace, sunporch, out buildings, $425 per month, 382-7522.

3 BEDROOM HOUSE, JUBILEE area, fridge, stove, $360 per month, 652-5657 after 5.

AVAILABLE NOW, IN COwichan Bay, 2 bedroom house, $235 per month. 382-7515.

GORDON HEAD. 5 BEDROOMS, 2 baths, 2 fireplaces, rec. room; October 1st, $430. 477-5900.

OAK BAY EXECUTIVE, PANoramic view, 3 bedrooms, 2 fireplaces, $575, 658-8968.

### 210 HOUSES TO RENT UNFURNISHED

BROWN BROS. on BLANSHARD

"People Helping People"

$500.00 3 1464 Fort Street. 3 bedrooms, 2 bath, den, washer, dryer, stove and fridge. Covered parking.

$435.00 No.12 4391 Torquay Dr. Three-bedroom town house, full basement, fireplace, w-w carpet, very nice.

For further information please call:
BROWN BROS. AGENCIES LTD.
385-8771

Century 21 WESTERN HOMES 1037 Cloverdale 386-3494

Lovely 4-BR home in Langford on ½-ac. fenced yard. 2600 sq. ft. living space. Fireplace, curtains. Finished rec. room. $450.

Super 2-BR condo. Cook-View. Fridge, stove, dishwash., drapes. 1150 sq. ft. Amenities $325.

Call 388-6314 for more info. on the above.

IMMEDIATE OCCUPANCY

ESQUIMALT
1 bdrm cottage, living room with FP, large dining room, sep. garage $275. p.m.

OR

TOWNHOUSES

SIDNEY
3 bdrm, 2 bath. Rent with option $295 p.m.

JAMES BAY
New 2 bdrm, contemporary or modern design. Large sundeck. $350 p.m.

Phone Audrey at SAEC 388-6161 or 382-9255 (24 hrs.)

$500.00. Metchosin. Large 4 br., 3 bath country home with extensive water views. Incl. 2 FP, appliances. Avail. now.

Central Saanich. Modern architect design 4 br. executive home on 2 acre estate with 3 horse barn. Incl. FP, appliances. Lease. Avail. Oct. 1.

Parklike setting on Burnside West. Spacious modern 4 br. executive family home with 4 br., 2½ baths. 2 FP, family rm., study, extras. Lease. Avail. now.

PEMBERTON, HOLMES LTD.
1000 Government St. 384-8124

WATERVIEW PATIO TOWNHOUSES
—Overlooking Victoria Harbour
—Overlooking Victoria Harbour
—Embraced by Waterfront Park with tennis courts
—Private sunny patios
—W-W Carpets, drapes and appliances
—Free parking
—Minutes from downtown
3 BEDROOM $335.00
724 SEA TERRACE
P. R. BROWN and SONS LTD.
762 FORT ST. 385-3435

PATIO TOWN HOUSES
Adjoining park with tennis courts. A few steps to Victoria Harbor and waterfront walk ways.
New 2- and 3-bedroom townhouses with private patios.
Five minutes from downtown with free parking.
Carpet W-W with drapes and appliances.
2-Bedroom — $295.
3-Bedroom — $325.
P. R. BROWN & SONS
762 Fort St. 385-3435

BOAT MOORAGE
at your back door. Magnificent view of the Sooke Harbour, 2 bedrooms, 2 bathrooms, fireplace, vacuflo, dishwasher, fridge, stove, parking. Our last townhouse unit $385. Roscoe Development Corp. 642-5254.

ON THE BEACH
2 bedroom cottage, fireplace, in estate grounds. Immediately available. Adult oriented. 30 min. from downtown. Roscoe Developments 642-5254.

DOWNTOWN CONVENIENCE
Centrally located 3-bedroom home with basement on Cook Street near Johnson. Handy to all buses and walking distance to full shopping and entertainment facilities. Minimum upkeep outside. Appliances included. 595-0765 or 595-5376.

SECLUDED COUNTRY HOME, 2 acres, 3 bedrooms, spacious living room, dining room, fireplace, rec. room with bar, horse corral if needed, 20 minutes from schools and shops. Highland district. Asking $450 per month. 479-2409 after 5. Interested parties only please.

2-BEDROOM PRETTY QUIET, fridge, stove, drapes, 30 ft. living room, fireplace. Wilkinson area. Need couple, one not working full-time, for occasional pet care, owners on hilltop. No children. $350. 479-2710.

CLOSE TO ALL AMENITIES
Attractive, clean, 3 bedroom house, for rent in University area. Close to schools shops and bus route, available Oct. 1st, $400 per month, Call 477-2706 after 4 p.m.

SOOKE, 3 BDRM., NO BSMT. HOME, ON TWO-THIRDS OF AN ACRE, QUIET LOCATION, NO APPLIANCES. $375 PER MONTH. CALL ROSS BRACKEN 388-4271.
J. H. WHITTOME & CO., LTD.

ROYAL ROADS AREA
1-bedroom cedar shake cottage, suitable for 1 person. Semi-secluded, includes most utilities. Available October 1. No pets, $175, 479-6760.

WHY RENT
Would you prefer to rent for $375 per month or purchase for as low as $295 per month new home, 3 bedrooms. 652-1777 or 658-8846.

AVAILABLE NOW, ESQUIMALT, 2 or 3 bedroom, basement, no children or pets, 561 Head Street. $350. 477-0812.

SHAWNIGAN LAKESIDE HOUSE for rent, fully carpeted, fireplace, $290 per month includes summer months. Phone 724-2639.

FOR RENT 2 BEDROOM, FULL basement, Shawnigan district close to village and schools and arena, $350. 478-8434.

$350. 2 BEDROOMS, DOUBLE width mobile home on private lot. Quiet street, off Happy Valley. Drapes included, 478-0238.

3 BEDROOM FARMHOUSE IN Duncan. May arrange for use of farm buildings. Family preferred. $300 per month. 479-7565.

NEW 4 BEDROOM, 1½ BATHS, wall to wall, stove and fridge, near schools, quiet street, $400. 478-6402.

SMALL OLDER COTTAGE LIKE home. Automatic oil heat. Cul-de-sac street. Richmond Lansdowne Area. References. $240. 592-2265.

2-BEDROOM OLDER HOUSE, 3251 Orillia, off Burnside. Large lot for big garden. Rent $300 per month. Call 592-3461.

2 BEDROOM HOUSE, WALL-TO-wall carpet, fireplace, full basement. No pets. $310. 478-8957, 6-8 p.m.

4-BEDROOM HOME, 425 OBED, Occupancy immediately. Pets o.k., 652-2701.

3 BEDROOMS, 2 FIREPLACES, garage, $350 per month, 3991 Douglas St., Phone 477-6340 or 595-1646.

MILL BAY — BAMBERTON, small 1 bedroom, near beach, ¾ acre, lease, October 1st, 598-4097.

2 BEDROOM HOME, CHLDREN and pets welcome, $315, 595-5239.

LANGFORD, SMALL HOUSE, 2 bedrooms, 478-3575.

### 211 HOUSES TO RENT FURNISHED

2 BEDROOM, CENTRAL SAANich, fireplace, garage, work area, on half-acre, in-law suite owner occupies. 652-1587.

FURNISHED CABINS FOR RENT in beautiful downtown Sooke, close to everything. Phone 642-5491.

ESQUIMALT — ROCK HEIGHTS. 3-bedroom executive home, available October 1, 384-7070.

### 211 HOUSES TO RENT FURNISHED

Brentwood Bay waterfront. Modern 4 br. home with jetty. 12 month lease. Avail. Oct. 1.

East Sooke. Modern 2 br., 2 bath with extradordinary water views. No pets. Suit older couple. Avail. Nov. 1.

Metchosin. Modern 2 br. home with superior water views. Working couple preferred. Lease. Avail. now.

PEMBERTON, HOLMES LTD.
1000 Government St. 384-8124

IN NICE AREA, NEAR BUS, shopping and beach. Fully furnished 2-bedroom, ground-level house on large lot. Suitable for Retired People. Winter months only. November 1st to March 31st, '79. $375, utilities included, except phone. Phone early morning or evening, 477-2507 also 477-9887.

WATERFRONT, SHORT TERM LEASE, 3 BDRM. FURNISHED HOME, DISHWASHER, OLDER OR RETIRED COUPLE PREFERRED. NOV. 1 TO APRIL 30TH. $450. PER MONTH. Call ROSS BRACKEN, 388-4271.
J. H. WHITTOME & CO., LTD.

CORDOVA BAY COTTAGE FOR 2 persons only (married couple) no pets, 1 block to beach — shopping, churches. $215. Leave number 9-11 a.m. 658-5224.

HORNBY ISLAND RESIDENCE near Tribune Bay. Fully, completely furnished, for rent. Rate negotiable. 112-335-2334.

AVAILABLE OCT. 1, 3-BEDroom, washer-dryer, separate garage, quiet area, $350. 941 Darwin, 382-0637.

### 212 HOUSES WANTED TO RENT

RETIRED CARPENTER AND wife and small dog wish to rent with option to buy 2 bedroom, dining room, fireplace, basement, $300-$325 monthly. 595-0242 or Collect 112-537-9275.

PROFESSIONAL WOMAN WITH 2 small dogs requires 2-bedroom home for November 1st. References provided. 595-4244 days, or 384-0484 evenings.

NORTH SAANICH AREA
3-bedroom unfurnished house to rent or lease for up to a year, while we build. Can supply references. Call 656-4170 evenings or mornings at 8.

PROFESSIONAL GARDENER and competent handyman seeks house with garage. Services rendered for reduced rent. References. 384-3858.

PROFESSIONAL COUPLE NEED large house with good basement and double garage or outbuilding. Phone day 384-3935, evenings 479-0175 or 479-9882.

NOTICE TO RENTALS — NONsmoking couple will consider renting a house that is for sale, or a rental. Will upkeep for minimal rent, 382-0177.

OVERLOOKING SWAN LAKE
By owner. Large high lot, 2 bedrooms, large kitchen with nook. In-line living room with fireplace. Close to shops and school, $53,900. To view 384-9404.

RESPONSIBLE COUPLE, URgently seeks 2 bedroom house in private country setting, acreage if possible, suitable for horses; rent negotiable. Call 652-4647.

PHYSICIAN, SMALL FAMILY desires to lease furnished house, Uplands area preferably; references. 595-0343.

QUIET, WORKING COUPLE seeking 1 or 2 bedroom house preferably in outlying district. Phone 474-2682 after 6 p.m.

DESPERATE! WORKING COUple with child need 2 or 3 bedroom house or duplex, reasonable rent, October 1st. 383-1327, 384-5380.

PROFESSIONAL COUPLE NEED a 1 or 2-bedrom cottage with or without oil stove. Will renovate. 479-5587.

WANTED FOR NOVEMBER 1. Reasonable rate, 2- or 3-bedroom house or duplex. Please phone 479-9794.

WANTED TO RENT 1 BEDROOM house or duplex, with appliances and garage, Phone 384-6135.

WANTED TO RENT: 3 BEDroom house, and property North Saanich area, 656-4296.

### 215 HALLS, WAREHOUSES STORES AND OFFICES TO RENT

A Great Business Location

Market Square

Prime Office Space Available Now!

Call 388-5365

RETAIL MALL
720 Yates St. Mall-544 sq. ft. retail unit becoming available in this shopping Mall. Reasonable rent.

MEDICAL OFFICE
1105 Pandora Ave.-471 sq. ft. of partitioned Medical Office space located in the Medical Arts Building, immediate possession.

DOWNTOWN OFFICES
A choice of office space from 532 sq. ft. up to 2200 sq. ft. available to view in modern air-conditioned building opposite city parkade. Attactive low rates.
MORGUARD PROPERTIES
383-4168

LANGFORD
2500 square feet, 20' ceiling, space, excellent sales and service 12x14' door, 2 floors of office location on Goldstream Ave., $1200 per month, 652-4286.

A CHOICE OF DOWNTOWN OFFICES
To Rent at Reasonable Rates
apply:
PEMBERTON HOLMES LTD.
PROPERTY MANAGEMENT
384-8124
1000 Government St.

DOUGLAS ST. OFFICE SPACE available now! Approximately 1,000 sq. ft. carpeted, air conditioning, electric heat, on bus lines at busy intersection, client and personnel parking. 384-7144. S. Smith or M. Tennent.

823 BROUGHTON ST. DOWN town location, approximately 2500 sq. ft., street level, suitable for retail office or warehouse, full frontage window, parking. Available immediately. 382-2012, 382-3923.

HALL IN FAIRFIELD
Monday to Friday 9 a.m.-4 p.m. permanent days, includes kitchen, $200 per month. Also good for Bingo. $35 per night, Friday or Saturday. 386-0981.

AVAILABLE NOW
Office suite approx. 750 sq. ft. in centrally located medical dental building. $280.00 per month. City Brokerage Ltd. 386-3547.

RETAIL OR OFFICE
Ground floor commercial space in a busy Esquimalt shopping square. Approx. 1200 sq. ft. Please call 388-5543.

DUNEDIN - BURNSIDE. 1500 SQ. ft. showroom, office and store room in modern concrete building. Ample parking. $400 monthly. 592-4161.

DOCTORS
1958 Fort St. in all Medical-Dental building. Ideal for GP. Adjacent to R.J.H. Partitioned, 750 sq. ft. 592-2494.

3141 NAPIER LANE
4500 sq. ft. manuufacturing warehouse, plus 1800 sq. ft. office space for lease. 388-4631 or 479-5919.

WAREHOUSE FOR RENT, 2518 Quadra Street, 21x38, $150 per month. For information call 384-3868, Mr. Moskal.

APPROXIMATELY 1200 SQUARE feet, corner Discovery and Douglas, $600 per month, 384-9865 or 385-7751.

540 SQ. FT. OF OFFICE SPACE at 579 Gorge Rd. East, Air conditioned, parking. Available Ovt. 12, '78, $300 per month. 386-7586.

JUBILEE AREA, WAREHOUSE spare, 750 square feet, ground level, 477-7150.

900 SQ. FT. NEW GROUND floor office for retail space available. 477-6666.

1500 SQ. FT. WAREHOUSE space available. 477-6666.

### 215 HALLS, WAREHOUSES STORES AND OFFICES TO RENT

REALSPAN PROPERTIES LTD.
846 BROUGHTON 388-6454

WE SPECIALIZE IN LEASING

EXCELLENT TIME TO LEASE GOOD SPACE

WE ARE AGENTS FOR A VARIETY OF OFFICE, WAREHOUSE AND RETAIL LOCATIONS. FOR ANSWERS TO YOUR LEASING QUESTIONS, CALL US.

1007 FORT ST. — Prime main floor space — the most attractive building in Victoria — 2450 sq. ft. of corner on street exposure. Drive by then call for details.

CEDAR HILL MALL — Limited number of areas available in this new mall — ideal for retailing outlets — tenants for LADIES WEAR-TRAVEL AGENT-STEREO SUPPLIES would complete this heavy traffic location.

"TOWN SQUARE" SIDNEY — New retail mall of 16,000 sq. ft. presently under construction. "Act fast on this one"

WESTCOAST SAVINGS — Has professional office space in one of their excellent buildings. Early possession possible.

FROM 1000 TO 6700 SQ. FT. of NEW SPACE IN THE MAYFAIR AREA, half block off Douglas can be used for office, wholesale, retail, display. As low as $1.50 per sq. ft.

800 SQ. FT. OF OFFICE next to the Hydro Building — excellent for doctors, dentists, insurance company, engineering, drafting, etc. — good parking on site. Only $400 per month.

JUBILEE HOSPITAL — Doctors space, 750 sq. ft. finished space with large reception office, two examining rooms, lab, private office. All this within 200 yards of the Jubilee Hospital.

RETAIL STORE on Fort Street, $453 per month.
NEW! RETAIL-WAREHOUSE — Warehouses — Offices. Located in the centre of a fast-growing commercial area.

OFFICE SPACE in a large Fort St. redeveloped Heritage Building Call for Details.

SUBURBAN OFFICE SPACE — Four different locations in well established centres, all quality buildings, all on-site parking.

Call 388-6454

SEASPRAY PROPERTIES LTD./ REALTOR
911 QUADRA 386-3124

DOWNTOWN EXEC. OFFICES
800 Sq. Ft., Harbour Area
2 Priv. offices plus reception and general area. Air-conditioned, unique outlook. $625 Mo. includes 2 parking spaces.

DOWNTOWN CORE OFFICE
2600 sq. ft. in Heritage Building. Air exchange, landscaped courtyard. 1 Blk. from Fort and Douglas. 2 parking spaces included.

QUADRA-McKENZIE OFFICE
1010 sq. ft. around. Carpet, elevators. New space — will finish to suit. Acres of parking.

JAMES BAY—HERITAGE
2600 sq. ft. on 2 floors. Zoned Commercial. Ideal for prestige offices.

CENTRAL WAREHOUSE
4500 sq. ft. 20 ft. high. Very secure, limited access for large vehicles. $2.75 sq. ft. Includes everything.

RETAIL—STOREFRONT—DOUGLAS ST.
Near Woolco, 1750 or 2300 sq. ft.

STADACONA CENTRE
At the Oak Bay junction. Retail or office from 651 sq. ft. High traffic exposure. Very attractive building.

M-W CENTRE —2614 Bridge St.
OFFICES—from $225 Mo. all inclusive.
MINI WAREHOUSE — from $105 Mo.
SHOWROOM, RETAIL — from $175 Mo.
Available monthly or on lease. Parking, Ans. service, etc. all available.

COLWOOD—LANGFORD RETAIL
1500 or 3000 sq. ft. Well exposed with high traffic count. Moderate rates.

R. D. LAW 386-3124

YOUR PLACE MANAGEMENT
1720 COOK ST. 388-7324

YOUR PLACE MANAGEMENT

1. Now Available — Medical office across from Royal Jubilee. Alteration of our ground floor medical space has created a modern 975 sq. ft. office with a private entrance and sign. Good parking, on bus route and next to shopping centre. $550.00 per month lease (includes heat, hydro, taxes.)
Location — 1939 Lee Avenue
2. Prime ground-floor medical-commercial space up to 1,000 sq. ft. in this attractive, new building — air-conditioning, covered parking, close to town. Lease includes heat and hydro. $8.00 per sq. ft.
Location — 1022 Pandora Avenue.
3. Independent? New office located in executive-designed, air-conditioned building with large, ecterior sign — Attractive reception area, secretarial and photocopying services available.
Location — 1720 Cook Street

CALL 388-7324

John Addicott Presents:

OFFICE — 3400 sq. ft. — Air
WAREHOUSE — 4700 sq. ft. — $1,500.
RETAIL — Douglas — $600.
OFFICE — Fort — $825.
WAREHOUSE — Goldstream — Offers
RETAIL — Government — 5,000 sq. ft.
WAREHOUSE — Hillside — Live in
WAREHOUSE — Napier — 4,500 sq. ft.
OFFICE — Quadra At Hillside
RETAIL 8 Wharf — 1,100 sq. ft.
CALL:
John Addicott
388-6454
REALSPAN PROPERTIES LTD.

BROWN BROS. on BLANSHARD

"People Helping People"

108 - 1841 OAK BAY AVE.

Approx. 1000 sq. ft. on Oak Bay Ave. excellent store frontage, high traffic area.

For further information please call Brown Bros. Agencies Ltd. 385-8771 (anytime).

GOOD PARKING
Retail store, offices or warehouse. $1200 per month or ½ for $600. 3930-3932 Douglas Street.

FOR LEASE PRIME RETAIL space available, 479 East Burnside, 4160 sq. ft. For details call collect Amim Lalani, 437-0401.

### 215 HALLS, WAREHOUSES STORES AND OFFICES TO RENT

RETAIL SPACE FOR RENT 617.22 sq. ft. at the Gorge Shopping Centre. Phone 388-5812

RETAIL STORE 900 SQ. FT., $300 per month. Apply 3460 Quadra St., 384-3152.

DOWNTOWN FORT ST., SMALL studio-office, $75 includes light and heat. 598-1864.

OFFICES AND 2500 TO 3500 SQ. ft. of warehouse space; to rent or lease. 385-3633, 385-3712.

RETAIL OR OFFICE, 737 PANdora, 950 sq. ft. 386-1946, 384-5439.

### 233 MORTGAGE LOANS and INSURANCE

MORTGAGE NEEDS

Low Cost Residential and Commercial mortgage financing available. If you have tried to obtain a conventional mortgage and were turned down due to credit problems, or not enough equity in your property we may be able to help. Courtesy to fellow brokers
CALL
CLIFF JOHNSON
382-8215
First Victoria Financial Corp.

1st AND 2nd MORTGAGE LOANS
SOOKE — GULF ISLANDS
SHAWNIGAN — DUNCAN
UP-ISLAND — MAINLAND

We specialize in Land and Land Development Mortgages

Existing Mortgages Bought

Call Mr. Douglas Hawkes Collect 384-7128 (after hours 477-9544)
DOUGLAS HAWKES LTD.
990 BLANSHARD ST.

MONEY $$$$$ MONEY
For Mortgages from 9¾%. Quick, Courteous, Confidential Service.

Don MacGillivray
GLENGARRY REALTY & INVESTMENT CORPORATION
479-7138

MORTGAGES
1st and 2nd mortgage loans handled quickly and efficiently with flexible terms and payout privileges.
P. R. BROWN & SONS LTD.
762 Fort St. 385-3435

SMITH DOBSON ESTATES
MORTGAGE FUNDS AVAILABLE
384-1424 388-5464 pager 610

Funds available immediately for 1st and 2nd mortgages. Contact:
david burr ltd.

### 234 MORTGAGES FOR SALE

INVESTORS

We are pleased to offer a number of prime 1st mortgages at 12% interest. On prime Victoria waterfront residences. 70% of sale price. Terms vary from 16-24 months. Amounts $58,500 to $77,500 but will accept participation amounts of $25,000 and up. These mortgages offer maximum yield, optimum security and location. Please do phone for further details.

Rae Investments Ltd.
Derek Green
388-7891, eves. 479-1475

WE PAY CASH FOR MORTGAges and agreements. If you have a mortgage or an agreement or which you are collecting payments but would like to sell your equity for cash, please phone Mr. Eric Charman, 385-9765. CHARMAN PACIFIC REALTY LTD., 608 Broughton Street (across from Eaton's Parkade).

EXCELLENT 11½ 1ST MORTgage investment at only 31% of value. Two year term. Interest paid monthly by post-dated cheques. Minimum amounts $10,000. lease call Mr. Douglas Hawkes at Douglas Hawkes Ltd., 990 Blanshard St., 384-7128 (after hours 477-9544).

### 235 WANTED TO BORROW

$90,000 FIRST MORTGAGE AT 10¼ per cent, terms flexible, under 70 per cent of value, Oak Bay waterfront, well secured. 595-5446.

FIRST MORTGAGE
Need $20,000 on house and property in Saanich, appraised at $70,000. 652-4368.

$60,000 MORTGAGE REQUIRED. 7-acre waterfront home, 652-3898.

### 240 BUSINESS OPPORTUNITIES

!!Franchise!!

The Hottest Pizza Vans In Town

Inquire into this revolutionary high profit, low overhead franchise business. These vans cook a fresh not frozen pizza in 3-4 minutes in their brick lined ovens.
Imagine the potential! Go to where the business is — homes — beaches — factories — offices — clubs — etc.
Get in on the ground floor of this highly successful business with a minimum investment.
Direct all inquiries to:
POP'S PIZZA WAGONS LTD.
102-1020 MCKENZIE
VICTORIA, B.C. V8X 2Y1
479-1681

A.E. LePAGE WESTERN LTD REALTOR

SIDNEY INDUSTRIAL
3.25 acres industrial zoned property available for development. Easy access to ferries, airport and downtown. MLS. $350,000.

MOTELS
—Large establishment, clean operation. Excellent traffic area. $1,100,000.
—27 units showing excellent growth. Close to town. $440,000.

For information on the above call:
DOUG PAYNE 658-5833, TED WEBB, 384-0815, ED HIGGIN 477-4742. Ooffice 386-6331.

CRUMPETS and TEA?

Dream about owning a Grand Olde Tudor mansion where you could operate Bed and Breakfast, and serve Afternoon Teas in a Country Garden? All you need is the "Imagination" and the "Go" as this 2½ acres is zoned for Guest Home use now! Why not Bus Tour to your "TEAHOUSE OF THE AUGUST MOON"? Call for details.
479-1667 Brian Brown 479-1667
J. H. Whittome & Co. Ltd.

BUSINESS AND HOME
Customers come t oyou. All the business you can handle right out of your own home. Operate this well established going concern upholstery business out of this excellent 3 bedroom 6 yr. old house. MLS.

TED HOBBS
386-3494 (24 Hrs.)
CENTURY 21 Western Homes
1037 Cloverdale Ave.
386-3494 (24 Hrs.)

"BAKERS"
ISLAND BAKERY, MOSTLY wholesale. Going concern, ideal for family or partners. A real producer! Interested party's send address and phone number to Victoria Press Box 198.

HAIRDRESSING SALON
steady clientele and growing, busy area, excellent lease and operators. Illness forces sale. Good price including stock. Phone 598-7682.

TV AND STEREO, SALES AND service in Campbell River. Good growing business. Low overhead. Moving, must sell at cost, $6,500. 112-287-4232; 112-337-5083 After 7 p.m.

PRIVATE — GROCERY STORE with gas pumps, 3 bedroom living quarters; one extra lot. 748-8443 or 748-0395.

### 240 BUSINESS OPPORTUNITIES

REALSPAN PROPERTIES LTD.
846 BROUGHTON 388-6454

REALSPAN PRESENTS GOOD RETURN BUSINESS INVESTMENTS

1 A quality "French Restaurant" downtown location, outstanding repeat traffic, easily managed with small staff. Earn $2,000 per month for 5 days work per week plus realize a 28% return on an investment of $95,000.

2 "Retail Food and Related Products", extremely high traffic location with good clientel, small staff, could be a husband and wife team. Work 5 days per week — pay yourself $24,000 per year and still obtain a 17% return on investment.

3 "Candy Franchise" — This business can be run by a full or part time owner. A $48,000 investment can return in excess of $30,000 a year.

4. WANTED — A full or part time owner to manage this wholesale manufacturing company, well trained staff and established accounts make for an easily run company. Total price including inventory $67,500.

5 Quality English Restaurant — Step right in, a take over, excellent lease, good following, ownership in this establishment will give a sense of pride and good returns. Full price $98,000.

6 "Ladies Wear" — A well established downtown Victoria store specializing in the latest fashions. $45,000, plus inventory at cost and you can take over this fine operation.

FOR DETAILS ON THESE AND OTHER BUSINESS OPPORTUNITIES CALL:
STAN POLLARD
388-6454 384-6013

FAST FOOD FRANCHISE

First time offered in B.C.
Profitable, simple business
Harbour Square Food Fair Location
Complete turn-key operation
Full training program
Suit investor or owner operator
$32,500 will secure
Balance of financing O.A.C.
For fact-finding interview:
CALL COLLECT
MARKETING DIVISION
MR. MCTAGGART (604) 922-3201

Opportunity Knocks

6 Acres Central Saanich. 50,000 sq. ft. Greenhouses automated on time cycle. Modern split level home. Potential gross $100,000. Auto market products. Full years consultant help. A steal at only $175,000.
BRUCE BATEMAN
477-0141 384-2827
THE PERMANENT

EX-CHURCH

2,000 sq. ft. plus finished basement. Self-contained with toilet, kitchen and bedroom. Present use is an Art Gallery. Price of $129,000 includes separate 2-Br house rented for $250 month. 0.8 acre total, located near Sidney. MLS. EXCELLENT BUY. Principals only please contact:
DAVID SCOTT, 385-3435
P. R. BROWN & SONS

Coffee Shop & Deli

Excellent downtown area. Over 200,000 gross. Good lease. Information to qualified prospective purchaser.

THE ZIEGLERS
592-1768 384-8075
PAGER 310
Seaspray Properties Ltd. 595-3151.

MAKE $25 PER HOUR IN THE Industrial Cleaning Business. I am selling the most up to date system on the market. Sale includes: Monthly contracts, plus on-call contracts, '64 1-ton with custom built flatdeck and 250 gallon water tank. Various cleaning chemicals included. Complete mobile unit cleans equipment, trailers, houses, concrete, brick work, engines and much much more. Inquire after 5, 476-3802 or 478-1122.

BUSINESS OPPORTUNITY
Cheese and delicatessan business located in a well established shopping centre (popular residential area). Ideal opportunity to become self-employed and increase your income. Asking $11,500. For details call
CHARLES ARNOLD 592-6454
STAN TRONT 477-2829
HENDERSON REALTY LTD.
385-9741

UNUSUAL SMALL GIFT SHOP IN downtown Victoria. Ideal location. Reply Victoria Press Box 210.

BUSY DOWNTOWN HEALTH food store for sale, call after 6 p.m., 382-8360.

### 241 BUSINESS OPPORTUNITIES WANTED

VICE-PRESIDENT AND CHIEF Estimator in mid-forties wishes to relocate and become associated with medium-size general contracting company in Victoria, with the view to obtaining part or full ownership of company within two or three years. Familiar with all phases of commercial, industrial, institutional and design-built construction. Reply to Post Office Box 1905, Victoria, B.C.

### 244 REVENUE PROPERTY

FOR SALE BY OWNER
1. 8 unit conversion in excellent condition. Gross income $12,540, $10,000 down.
2. Fairfield district, 10 units consisting of large owner suites, 1 bachelor, 8 housekeeping rooms with kitchenette. Gross $17,904.
3. Downtown income property, zoned commercial, gross revenue $22,692, consists of 2 bedroom owner suite, 13 large housekeeping rooms with kitchenette, redecorated throughout, will consider trades and all offers. 478-0915.

OLDER CHARACTER FIVE SUITER

Nice location close to Beacon Hill Park. One 2 bedroom and four 1 bedroom, all suites nice and clean and cosy. Asking $104,900. BEN GREIG, 385-6164 or 598-3105. CASTLE PROPERTIES.

4 SWEET SUITES!

Fully modern with good revenue. Ideal for complete rent out or owner live-in 2-3 bedroom suites and 2-1 bedroom suites all with outside entrances. New MLS. — $89,500.
385-7721 CLIFF SALMOND 477-3626
GARDNER REALTY LTD.

GORGE HOSPITAL AREA
Attractive, modern, 2 bedroom home with view of the city. Living room, dining room, fireplace, and kitchen upstairs. A complete 2 bedroom, in-law suite with kitchen, living room and laundry room, rented at $325. Wall to wall carpets, fridge, stove and drapes included. For sale by owners, $75,000. 382-3268.

OAK BAY BORDER
Wel lbuilt on large lot, SxS duplex. 2-bdrms each side, excellent holding property. Only $64,500. MLS 34227. For full information on this and many other duplexes please phone
595-1535 OLGA ZACHARY 592-2265
Boorman Investment Col. Ltd.
2045 Cadboro Bay Rd.

$53,900
$6,660 gross rent per year. Vendor will carry second mortgage on acceptable terms. Older, solid Vic West, 3 bedrooms up, 2 bedrooms down, large lot, prime development property. By owner 595-6319.

244 REVENUE PROPER

WESTMONT REALTY (1977) LTD. 388-4434

22 SUITES

Modern 22 suite apartment located in an up Island Community with zero vacancy factor. Sea views from all front suites. Short walk to downtown. Showing excellent return and priced at $340,000. New MLS. For further information call:
388-4434 JOHN BUNYAN 383-7777
388-4434 BILL SIDHU 477-5382

SXS DUPLEX

Located in quiet area close to schools and shopping. Main floor consists of 2 bdrm. suite each side and there is a 2 bdrm. self contained in-law-suite in ground level basement on one side. Reduced price of $79,900 includes all appliances MLS
388-4434 BILL SIDHU 477-5382
388-4434 JOHN BUNYAN 383-7777

SIDE-BY-SIDE
35 AND 36 SUITES
JAMES BAY

Close to ocean and Beacon Hill Park. Both buildings identical with good mix of suites — except one has a three bedroom unit — for owner. One building in absolute mint condition the other needs some T.L.C. No vanacy problem here. FOR FURTHER INFORMATION CALL: RICK KINNIS; EVAN WILLIAMS; LEO PIGERT at 388-4434 anytime.

REALSPAN PROPERTIES LTD.
846 BROUGHTON 388-6454

$89,000.00

THIS FOUR SUITE APARTMENT IS ON A QUIET STREET IN A GOOD AREA WITH AMPLE PARKING, COIN WASHER AND DRYER, AND GOOD TENANTS. OWNER IS A REASONABLE MAN AND WILL LOOK AT TERMS OR TRADES.
CALL:
JOHN ADDICOTT 388-6454

13 ONE-BEDRM. SUITES
FIVE YEARS OLD
$250,000
382-6055

SxS DUPLEX
$59,900
GREAT POTENTIAL

You have 2 unfinished floors ready for development. 2 bedrooms on each side with balconies and valley views. .45 of an acre of land. Live-in owners have built and will consider trades. Viewing anytime. MLS 34554.
385-7721 CLIFF SALMOND 477-3626
GARDNER REALTY

10 Suites

Older block in excellent condition, gross income approximately $20,000 per year. Very large lot in high Fernwood area, no vacancy problems, $179,000.

Warehouse

5000 sq. ft. in Langford area. ½ leased income will be $24,000 per year, 3 years old, quick sale, $210,000. May consider trades, 652-4286.

SIDE X SIDE
$69,900

Modern beautifully maintained building on a quiet cul-de-sac in the best part of Colwood. Each suite has 2 bedrms on the main floor and partially developed basements that could be extra bedrooms, living area or suites. Strata titling is also a possibility. 75x100 lot with carports, extra parking and views. MLS. Call me now!
GLENN NICHOLLS
598-5144 598-7689
T. L. Mann & Associates Ltd.

52 UNITS
TOWNHOUSE
APARTMENT

Mostly two-bedroom apartments in garden court type treed setting. Convenient Saanich location. Fully rented. Netting over $100,000 annually. Also available land and plans for additional 15 units. Asking $1,080,000. For further information call: LEO PIGERT or EVAN WILLIAMS at 388-4434 anytime.
WESTMONT REALTY (1977) LTD.

64 SUITES
$1,150,000

No vacancies; modern block, MLS 34767. Call:
GERRY FINNIGAN 388-6258
CEDRIC STEELE RLTY. LTD.

DUPLEX
$59,900

Attractive, bright and well-kept 2 bedroom, plus full basement main floor suite. Full self-contained, separate entrance, 1 bedroom up. Close to town and bus route. Owner to restucco exterior prior to sale. Priced for quick sale; ideal "live in and rent one half" situation.
385-7721 KENT MACLEOD 595-4273
GARDNER REALTY LTD.

NEW EXCLUSIVE
4-PLEX

$75,000. Clean, redecorated, sturdy older home, converted to make over $800 per month. Separate entries and meters. Deluxe main suite with character and convenience. Arrange to view it today.
AUDREY MONT
385-7721 598-7598
GARDNER REALTY LTD.

17 SUITES

Modern, well-maintained apt. in good location. Fully rented. Large 1st mortgage. For info. on this and other apartments call:
GEORGE GREEN
385-3435 477-4651
P. R. BROWN & SONS

13 SUITES
5 YEARS OLD

$16,550 PER SUITE. Vendor negotiable on terms for further info. CALL SHANE BEFURT 386-6164 or 479-0010 CASTLE PROPERTIES.

SXS DUPLEX — ONE YEAR OLD and situated on high treed view lot close to city. Each side offers living room with F.P., dining room, kitchen with fridge and stove, 2 bedrooms, 1½ bathrooms, utility room. Finished basement, carport and sundeck. Asking price $99,500. S. Floritti Const. Ltd. 658-5356

10% Tax Shelter

Fully rented strata titled townhouses, James Bay. Management and rent guarantee available. Hart Construction, 388-6275 (pager 880).

ROCKLAND — BY OWNER 1-bedroom suite, 8 housekeeping rooms, all furnished. Room for expansion. Gross income — $16,000. Asking $113,000, 598-1858.

$68,900, SIDE BY SIDE DUPLEX, Haultain area, large lot, 2 bedrooms each side; easy financing, 477-5796.

$1000 DOWN, ASSUME MORTGAGE, make an offer. $45,000. 386-0846 after 5:30.

245 REVENUE PROPERTIES WANTED

WANTED

23-30 suite apt. block up to $550,000 and 50-60 suite apt. block up to $1,000,000.00. Preferred location such as Fairfield or James Bay. Call OLE KNUDSEN 479-2764 or CHES HAYS 721-3727 or Royal Trust, 384-8001.

245 REVENUE PROPERTIES WANTED

LUXURY
STRATA DUPLEX
CCA

Only 1 year old, qualifies for 10% Tax write-off. Leased for $425. per month. Offers over $10,000. In tax saving this year. Trades considered. Equity $20,000.

CCA
12 SUITES

All two bedroom units, set up as condominiums. Fully rented. Over $50,000. Tax savings this year. Equity $92,000. Mortgage at 9% per ann. Priced only $378,000.
I have other CCA and corporate write off buildings to suit any investor. Management available.
FRED G. CARVER 595-8664
HENDERSON REALTY LTD. 385-9741

WANTED: 10-20 SUITE APARTMENT. No agents. Phone 383-3656 before 12 a.m.

247 COMMERCIAL OR INDUSTRIAL PROPERTIES

malahat realty ltd.
P.O. Box 40
Mill Bay, B.C.
743-5525

Heavy Industrial-Zoned Acreage

Good location on business frontage road between Duncan and Nanaimo. Over 2 acres subdividable, cleared land with municipal water. Surrounding developments include manufacturing, cabinet making, roofing business, etc. Financing available to qualified purchaser. Priced right at $135,000 for the parcel or $1.35 per sq. ft.

Duncan Area

Located near corner of T.C. Hwy. and the New Lake Cow. Hwy. north of Duncan. Present zoning is Comprehensive Develop. 4.59 acres with municipal water. Asking $58,500.

Attractive Family Business Near Duncan

Grocery store, gas sales and auto repair and living accommodation in area of steady growth. Business shows good annual increases in profits and there is excellent potential for further increases. Post office operation may be included. Asking $95,000. Plus stock at valuation.
For further details on any of above contact
Lisa Madigan, 746-6990
Pat Dougan, 748-4566
Tom Burdge, 743-9398.

REALSPAN PROPERTIES LTD.
846 BROUGHTON 388-6454

COMMERCIAL BUILDING
FOR SALE
$280,000

Located near busy intersection with 7,200 sq. ft. of rentable area of which 4,800 sq. ft. already leased.
Includes two retail outlets, warehousing (Two Docks), and offices. Only a year old with 400 AMP wiring, four toilets, and offstreet parking. See the statement then try your offer and terms.
CALL:
JOHN ADDICOTT 388-6454

GLENSHIRE INDUSTRIAL
PARK
(11 LOTS, 1 SOLD)

Shop and Compare

Zoned: Heavy Industrial
Location: on 7 mile circle, Victoria West on busy Sooke Rd.
Serviced Lots — ready to build

FROM: $33,000

Dick Strobl
477-0450 477-1841
Block Bros. Realty Ltd.

DOWNTOWN
VICTORIA
RETAIL
OFFICE BLDG.

This very attractive complex has been completely rebuilt to todays bylaws and standards. Fully leased (5 yrs. plus 5). Grossing over $175,000 annually — low overhead. Adjoining lot with plans (or finished) for additional 13,000 sq. ft. of office bldg. also available. Asking $1,535,000. For further information call: LEO PIGERT or EVAN WILLIAMS at 388-4434 anytime.
WESTMONT REALTY (1977) LTD.

B.C. LAND AND INSURANCE AGENCY LTD

ESQUIMALT INDUSTRIAL

2 properties, liveable house, or use as office. About 6000 sq. ft. of land. Located on Fairview. Offers on $7.50 per sq. ft. This property adjoins larger parcel with heavy duty repair shop fronting on Devonshire at Cove St. Security fenced, shop has offices, repair pit, travelling 5-ton crane and 400 amp electric service. Asking $210,000. Make an offer on total package, nearly one half acre.
WALLY HELLIESEN
388-5555

Commercial Building
Strategic Corner

EXCELLENT traffic exposure on this DOUGLAS, BURNSIDE location. Suitable for retail, servicing or offices with 2500 sq. ft. on the main. Consists of 2 offices, washrooms, showroom plus working or storage area. Extra storage area of 900' sq. ft. in basement. Building recently remodeled and in excellent repair, ample on and off-street parking. Asking $145,000. MLS 34853. CONTACT BILL KOZAK, 388-6275, pager 2880 res. 385-0035 or 386-6164 at CASTLE PROPERTIES LTD.

BURNSIDE AREA
19,800 Sq. Ft.

Land available in Burnside area with potential for Light Industrial or Service Industrial and Commercial uses. Excellent corner site.
Capital City Realty Ltd.

WAREHOUSE
SITE

Level, fully fenced lot consisting of 24,900 sq. ft. Frontage on two streets, 14,000 sq. ft. shed on the property valued at $45,000. Located in the heart of Victoria's industrial area. Offered at $255,000. Exclusive to:

Scott Kendrew

477-7284 Anytime
D. F. Hanley & Associates Ltd.

GUARANTEED RETURN

This 16,000 sq. ft. industrial building is located in the expanding industrial area in Central Saanich. All leases triple net to eliminate management problems.
PRICE $500,000
AGE 1½ Yrs
For further details please call
Charronne Douglas
VIDCO
388-4232 388-6568

THE HOUSE COMES FREE WITH .65 ACRES OF LAND IN THE INDUSTRIAL AREA CLOSE TO MAYFAIR SHOPPING CENTRE. ASKING $226,000. MLS. CALL DONNA VALIKOSKI 384-2057 or 388-4271.
J. H. WHITTOME & CO., LTD.

GOOD PARKING

Retail, offices or warehouse. $129,900. 3930 - 3932 Douglas Street.

247 COMMERCIAL OR INDUSTRIAL PROPERTIES

DOUGLAS STREET
NEAR
WOODWARD'S

14,686 sq. ft. zoned M-2. Corner location with 101' frontage on Douglas. See it today — thousands of people will. JIM ALLAN, 386-2995 or 592-6062. CENTURY 21 Mayfair Realty.

APARTMENT BLOCK
30 SUITES

Here is a dandy buy for someone. Financial statements available. Only $16,350 per suite. FULL PRICE ONLY $490,000. CALL HAROLD WARE R.I. B.C. CASTLE PROPERTIES, office 386-6164 or res. 385-1580.

PRIME COMMERCIAL CENTRAL Sooke, 2-storey building, over 5,200 sq. ft., 3,000 is commercial, 2,200 sq. ft. living quarters. Could be converted to commercial space or apartment. Asking $159,600. 642-5476 anytime.

250 HOUSES FOR SALE

MANN
T. L. MANN & ASSOCIATES LTD.

LOW
DOWN
AND
DIRTY!

$1,000 Down
$29,900

GERRY MARTIN
598-5144 477-7050

Waterfront
$129,900

Offered below appraised value! Beautiful .86 acre in Gordon Head with unsurpassed views. Modern home of 2200 sq. ft. has 3 bed., 3 bath, den and rec. room. Excellent value — priced for fast sale. To view please call
EILEEN MARTIN
598-5144 477-7050

— LAKEHILL —

Located on a quiet no-through street with underground wiring and similar 2-yr.-old homes. This sparkling home offers a large modern kitchen with EA. Separate D.R. and spacious L.R. with unique rock F.P., 3 bright bedrooms and large 4-pce. bath complete the main. Ground level is tastefully finished — providing laundry room, full bath, large carpeted rec. room and unfinished 4th bedroom. Hard to beat this value. View with me then make an offer on $63,900. MLS.
GERRY MARTIN
598-5144 477-7050

4 Bedrooms!
$2,500 Down

will get you a large, 4-bedroom home in the popular Gorge area. This older home has been completely renovated and has new family room addition at rear. Other features include basement and large family kitchen with built-in dishwasher and garburator. If you need lots of room then this will suit. Only $49,900.
GERRY MARTIN
598-5144 477-7050

Why Settle
For
Second Best

Buy a home from a builder that has been in business in this area for 25 yrs. Let us CUSTOM BUILD your next house on one of our lots or a lot of your choosing. Do some of the work yourself and save money. Trades accepted. Good financing available; mortgages with 40 yr. amortization and low down payments.

UVIC AREA

Deluxe post and beam house, 1600 sq. ft. of living area, RI basement for future development. LR with floor to ceiling stone fireplace, dining rm. with large windows, kitchen with U-shaped cabinets with family eating area, with patio doors leading to sundeck. 3 BRs, 2 full baths.
Elegant Spanish. Large L-shaped sundeck with patio doors from dining rm. and kitchen. LR with brick fireplace and arches between LR and dining rm., 3 BRs, master with walk-in closet and ensuite. Large foyer entrance with double doors leading to RI family rm. Double carport.
For information or appointment to view call Mrs. Pat Saulnier, Kasapi Const. Co. Ltd. at 386-6191 office hours or res. 384-2197.

the Permanent
For Sale
1125 DOUGLAS ST. 382-9191

BE FIRST
CALL TODAY

3 bedroom, full basement house. Cosy living room, floor to ceiling fireplace, large kitchen with dinette area, laundry room off, plus very large lot in Happy Valley area. Only $55,900.
JACK GRANT
382-9191 BUS. RES. 477-8172

3 BR. HOUSE
$28,900

Reduced for quick sale, central city convenience. ML 34450. For details, viewing and to make an offer call:
HERB McDANNOLD
382-9191 BUS. RES. 384-6768

OAK BAY
BORDER

Superior, 3,000 sq. ft., 5 yr. old, 5 BR, 2½ baths executive home. Views over city to Olympics. Spacious living-dining, features stone FP, also FP in MBR, 3 pc ens. Homemaker kitchen, adjoining family room, easy care landscaped lot, 2 car encl. garage. A real buy at $117,000. New ML. To view please call:
HERB McDANNOLD
382-9191 BUS. RES. 384-6768

THE PERMANENT

NEW HOMES
IN
2 Fine Locations
GORDON HEAD
CENTRAL SAANICH
To View At
Your Convenience
Please Call
HARRY ATKEY Eves. 598-1737

Engineered Homes
385-6211 19 Cadillac Ave
or offers.

COOK-FINLAYSON AREA BY owner, 3-bedroom, full basement, character home, renovated throughout. All services updated. Large backyard. Anxious to sell, asking $48,000. 384-5077 or 598-1208. Open house weekday evenings and weekend afternoons.

250 HOUSES FOR SALE

B.C. LAND AND INSURANCE AGENCY LTD.

$34,900
OFFERS PLEASE
Starter - Retireds

Opportunity knocks! ! Estate reduced this property for quick sale this week. You could acquire over 1100 sq. ft., 2 or 3 bedrooms, separate D.R. and L.R. with F.P., large kitchen and full basement at a very, very, very reasonable price. On a compact lot in Vic West within distance of schools, shopping and transportation. Supero condition and easily financed. Exclusive.

CHAMPAGNE
PROPERTY
BEER
POCKET BOOK

A unique 2 storey Colwood home in impecable condition. Just 3 yrs. old with over 1800 sq. ft. of executive accommodation. A "must sell" has reduced this property well below replacement cost and appraised value. 3 bdrms., 2 bathrooms, spacious (15x12) family kitchen, D.R.-L.R.-F.P., family room, gorgeous W.W. throughout, privacy and extra parking. Nestled on a park-like lot of over 11,400 sq. ft. Extras — Garden shed, Bonus-shake roof-Bonus-Bonus asking $61,500. Champagne Property purchased with a beer pocket book—offers. 388-5555 (24 hours) Chummy Crabbe 479-7998 (Res.)

FOR SALE
Royal Trust
477-0191
384-8001

GORGE
$62,900

Charming older home with many fine features. L.R. has F.P., Dining area, spacious kitchen, 2 large bedrooms and 4 pce. bath. Full basement with one bedroom suite. Large lot, ideal for gardener. To view call PETER TER VEER 479-1588 or 384-8001

CLOSE TO WOOLCO
IN-LAW SUITE

Excellent value in this 2 bedroom plus in-law suite. Appliances included. Urgent sale, priced at $42,900. MLS
MRS. MARILYN WOODWARD
477-2722 or 384-8001

BARGAIN — GORDON
HEAD TOWNHOUSE

3 bedrooms, 2 bathrooms, L.R. with F.P. bright kitchen with balcony. Full high basement, 2 car spaces. Cul-de-sac. Asking $45,900 and open to your bid.
BARB LIEBENAU 479-8389 or 384-8001.

Capital City REALTY LTD.
830-D Pembroke St. 388-7557

THETIS LAKE $65,500
Is just a short walk away from this four bedroom, four level split, with many outstanding features. To view, call Karen Barclay at
Capital City Realty Ltd.
478-6738 388-7557

COLONIAL
ON THE PENINSULA
3 year old one and a half storey colonial home with cedar siding and real leaded windows: two baths, fireplace, double carport with matching storage area. A pleasure to show and realistically priced at $58,900. Call Karen Barclay 478-6738.

END THE SPACE RACE
$39,000!
Four bedrooms in this older centrally located home. Needs sprucing up inside and out. Well priced! Call now! It won't last.
SHIRLEY MOLLBERG
388-7557 478-5327

WESTMONT REALTY (1977) LTD. 388-4434

BRAND NEW
AND ONLY $67,800

This house is close to everything (3 mile circle) 1752 sq. ft. of finished living area. Quality built for comfort. All thermopane, two fireplaces, family room, separate dining room, three large bdrms., Master bdrm. 13 ft. x 21 ft. Three sets of plumbing, carport-courtyard. TO VIEW CALL:
388-4434 ARNOLD MARR 477-6233

Cedric Steele Realty Ltd.
388-6258

4 ACRES
NEAR AIRPORT
4 acres, 4-bedroom Colonial, excellent water supply. $147,500.
GARRY BENTHAM
388-6258 652-3049

DALLAS RD.

Prime property. — timeless Vistas of Victoria's famous waterfront. The home has character, charm and is built to endure. Use it for single family or as a duplex. Large corner lot with high walled English type garden hidden in rear. Open to offers or trade. Call J. J. WILLIAMS 479-1163 or 388-7557 of Capital City Realty Ltd.

LITTLE BEAUT!

A completely remodelled 3 BR home with a super kitchen, double garage and sundeck. Priced at $49,900: You will need only $2,500 down to purchase this ideal starter or retirement property. Please call us to view this gem. (MLS)
BRIAN HIGGINS 658-8402
DAVID GARLICK 592-3868
PACE PROPERTIES LTD.
1640 Oak Bay Avenue 595-2413

2 BEDROOM — $41,9000
TOWN AND COUNTRY

Attractive 2 bedroom retirment or starter no step bungalow. Living room with fireplace. Big cabinet kitchen, separate garage. Good sized lot. MLS. 33541.
477-0191 JACK MOEN 658-5448
Royal Trust

No Step
Retirement Rancher

Just listed. Owner transferred. $53,900. 7-yr.-old, 3 bedrms., oak floors, fireplace, attached garage and workshop. Spotless condition. Jim Ranson, 479-5910 Westgate Rlty, 388-9941. MLS.

GARDEN LOVERS

Picturesque secluded garden. Patio, fruit trees, vegetable garden, make a perfect setting for this Tudor home, 1850 square feet. Walking distance to town, custom built, excellent floor plan, new wall-to-wall over Oak. 8,000 square foot lot, R-3 zoned, low taxes. 383-3942.

FOR QUICK SALE; 4 BEDROOM home, clear title; will consider small house in part trade. 3978 Saanich Rd. after 5 p.m.

BY OWNER, 6 BEDROOM, 2 kitchen, 2 bathroom, laundry room, large fenced yard. Almost new. 386-8649.

2 BEDROOM HOUSE, NICE fireplace, very clean, separate garage. 382-3477.

$35,000, SMALL HOUSE, GORGE-Tillicum area; any trade considered on $10,000 equity. 479-5304.

LANDMARK PROPERTIES LTD
"REAL ESTATE SPECIALIST"

Slender Softness

Printed Pattern

4937
SIZES 10½-20½
by Anne Adams

Curve of softness for the neckline, soft flow to the skirt. This is two-part dressing at its most flattering for shorter, fuller figures. Easy-sew, too.

Printed Pattern 4937: Half Sizes 10½, 12½, 14½, 16½, 18½, 20½. Size 14½ (bust 37) takes 2 3/4 yards 60-inch.

Send $1.50 for each pattern — cash, cheque or money order. Add 25 cents for each pattern for first-class mail and handling. Send to: **Anne Adams, Pattern Dept., 109 Crockford Blvd., Scarborough, Ont., M1R 5B4.** Print plainly size, style number, your name, address.

Work, weekends, school—our new FALL-WINTER FASHION CATALOG has all the dresses, tops, skirts, vests, pants you want! Plus $1.50 free pattern coupon. Send 75¢

**107-Instant Sewing Book $1.00**
**106-Instant Fashion Book $1.00**
**125-Petal Quilts $1.50**
**124-Gifts 'n' Ornaments $1.50**

Sheer Elegance

7049

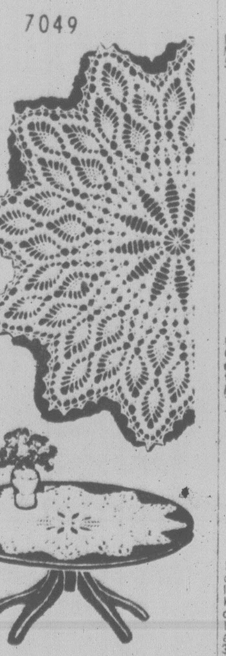

by Alice Brooks

Elegant, graceful—choose size that's right for your table.

Lacy pineapples frame flower center. Crochet doily 25" across in one strand No. 30 cotton; or 38" in one strand and 44" in two strands bedspread cotton. Pattern 7049: easy directions.

Send $1.50 for each pattern — cash, cheque or money order. Add 25 cents for each pattern for first-class mailing and handling. Send to: **Alice Brooks, Needlecraft Dept., 109 Crockford Blvd., Scarborough, Ont., M1R 5B4.** Print plainly pattern number, your name, address.

NEW/NOW! Our 1979 NEEDLECRAFT CATALOG—over 200 popular designs, 3 free patterns printed inside. Send 75¢

**129-Quick/Easy Transfers $1.50**
**128-Patchwork Quilts $1.50**
**127-Afghans 'n' Doilies $1.50**
**126-Crafty Flowers $1.50**
**125-Petals Quilts $1.50**
**124-Gifts 'n' Ornaments $1.50**
**123-Stitch 'n' Patch Quilts $1.25**
**122-Stuff 'n' Puff Quilts $1.25**
**121-Pillow Show-Offs $1.50**
**117-Easy Needlepoint $1.00**
**116-Nifty Fifty Quilts $1.00**
**115-Ripple Crochet $1.00**
**113-Instant Gifts $1.00**
**110-16 Jiffy Rugs 75¢**
**109-Sew & Knit $1.25**
**108-Instant Macrame $1.00**
**106-Instant Fashion $1.00**
**105-Instant Crochet $1.00**
**104-Instant Money $1.00**
**103-15 Quilts for Today 75¢**
**102-Museum Quilts 75¢**
**101-Quilt Collection 75¢**

250 HOUSES FOR SALE

T/C TOWN AND COUNTRY REALTY
3579 DOUGLAS ST. 382-7276

A START IN
HOME
OWNERSHIP
FOR $32,500

Invest in this fine 3 bedrm. Townhouse on Burnside with 1½ bathrooms, living room, dining room and convenient kitchen. Extras include swimming pool and ample room for children to play. You cannot afford to rent this kind of accommodation if you can afford to buy it. Minimum downpayment required is only $2,000. Phone Jim Webber 382-7276 or 658-5977.

GORDON HEAD
SPLIT LEVEL

3 bedroom split level home in established residential area of Gordon Head. Gorgeous living room with floor to ceiling stone fireplace; formal dining room with sliding glass door to "sunny" sundeck; spotless kitchen with eating area; master bedroom with ensuite and walk-in closet; finished family room or fourth bedroom on entry level; spacious corner lot with room to park your boat or motorhome. Full price $68,900. Ph. Jim Webber 382-7276 or 658-5977 (res.)

IN-LAW SUITE

Here is a quality-built spacious 3 bedroom home with designed area for complete in-law suite. Rumpus — games — dining — sundeck, and many extras. $75,900. Well below the true value. Available quickly. Call Allan Klenman 592-9771 or 382-7276.

Bayshore realty ltd.
388-6424 1006 fort st.

$41,900

Modernized starter or retirement, close to town in the Cook-Pembroke area. Livingroom with fireplace, new kitchen, bathroom and two bedrooms on main plus full basement with two more partially completed rooms and space for further development. Duplex zoned corner lot. MLS 33024.
BRENT D. EWING
388-6424 658-5661

COLWOOD
$58,900
New Listing

One owner home and well maintained. Treed fenced lot on quiet street. Three bdrooms, livingroom with natural rock fireplace, dining room, kitchen, eating area, sundeck, recreation room and workshop. Wall to wall carpeting, panelled feature wall and wall-paper accents. MLS 35942 and priced for quick sale.
BRENT D. EWING
388-6424 658-5661

COLWOOD
BRAND NEW
$54,900
5% DOWN

3 bdrms., fireplace, thermopane windows, extra insulation, full and open ground level basements. Good sized lots, some with views. 524 andn 528 Stornway (off Wishart). More nearing completion. Choose your own colour schemes. Others priced from $61,800. Make us an offer. Visit our display home at 3231 Wishart Road.

WED.-FRI., 1-6
SAT. & SUN. 1-5

For more information call Ken Millar 478-1721 or 384-8075 pager 519 anytime.

RIDLEY BROS
DEVELOPMENT CO. LTD.

Century 21 WESTERN HOMES
1037 Cloverdale 386-3494

SUPER INVESTMENT
SUPER STARTER

Nice 2 BR home on 20x47 lot. Great investment potential in an expanding area of Langford. View this well kept $39,900 home today. MLS 33731. Call BILL PETTINGER 386-3494 (24 hrs.)

$29,900
BUYS
A
HOUSE

It's not a castle, but it is very clean, has a full bsmt., 2 bdrms., large LR with W.W., convenient kitchen, and it is solid and in good condition. Convenient Esquimalt location close to rec. centre, shops and transportation.
385-1431 RANDY SMALL 388-6275
385-1431 LEE WROBEL 654 or 865
British American Realty Ltd.

DEEP COVE

Beautiful 2.4 acres property with 127' gentle sloping waterfront; plus older 2-bedroom home in good condition; near famous Deep Cove Chalet Restaurant. Sheltered bay, western exposure. $125,000. 384-3155 477-4439.

VR Victoria Realty LTD
386-3585

4 BDRM.—BSMT.
REDUCED $5,000

Colwood rancher on quiet cul-de-sac now reduced to $59,900. 1260 sq. ft. on main. 4th. Bdrm. in full bsmt. Super large kitchen with large eating area and oddles of cupboards. Large formal DR, LR with fireplace. To view call Pat Doerksen 478-3432 of Century 21 Suburban Realty (1979) 478-8316 MLS.

SEAVIEW
OPEN HOUSE
WED., SAT., SUN. 10-5

By owner, completely finished 3 bedroom, 2½ bath, immediate possession possible, 3194 Malinda Drive, 478-9996.

404 CRAIGFLOWER
2-bedroom, finished basement, carpeting throughout, large lot, garage, large sun deck, greenhouse. All fenced. All modernized. $49,900. 384-6685, after 4.

HOME FOR SALE, 3967 BLENKINSOP, 477-4965, $59,500 firm.

250 HOUSES FOR SALE

P.R. B
P. R. BROWN AND SONS LTD.
"The People To See"

LOOK AT THESE!

VIC WEST — 3 Bedroom, full basement, large lot. Drive by 646 Pine. Reduced to $51,900. Owner Anxious. MLS.
VIC WEST — 4 Bedroom, full basement, Rented $490 mth. Drive by 938 Fullerton. $48,900. Owner Anxious. MLS.
CALL: DAVID SCOTT 385-3435

$950 PER ACRE

158 acres. Timbered, 4 wheel drive access. Superb views of Sooke Basin and Victoria. Principals only please.
385-3435 DAVID SCOTT 479-4405

BELOW
APPRAISED
VALUE
$63,500

$63,500
A good, clean 3 BR bungalow with woodburning fireplace in living room. Located near Kinsmen's Park and golf course. Sits on a flat, well landscaped corner lot. Fruit trees. In-law suite occupied by a very nice older couple who look after the grounds (and might stay if asked). We will assist you in obtaining satisfactory financing if required. Place this one on your "view" list! Please call:
385-3435 J. Evans 477-4452
385-3435 D. Wagner 385-5983
MLS 33893

REALSPAN PROPERTIES LTD.
846 BROUGHTON 388-6454

$67,900

Recently completed with three bedrooms on top level plus self contained two bedroom suite on ground level, offstreet parking, neatly landscaped, on a quiet street only minutes from downtown. Owner interested in a conventional offer or will trade with a building lot in a pleasant environment.
CALL:
JOHN ADDICOTT 388-6454

UNIVERSITY
SPLIT-LEVEL

Only one year old. Large split level. Beautiful family room adjacent to kitchen, 2 fireplaces, 2 bathrooms, double attached carport, fenced back yard for your pets. Area of $90,000 homes. Asking only $82,500. BEN GREIG, 386-6164 or 598-3105. CASTLE PROPERTIES LTD.

DIRECT FROM BUILDER
SAVE $2,000 to $3,000

We are in the process of building a split level home at 775 Martin Rd. off Lark St., in the high Quadra area. This well built, well insulated home with an excellent view must be seen to be appreciated. $69,500.

We also have one lot left to build a home of your choice on. Lot value is $29,500.
477-4542 477-1494

Distress Sale
TRY 5% DOWN

Lovely lot, over 11000 sq. ft. in Gorge. Two bedrooms on main, one in bsmt. Large eating area in kitchen. F.P. in L.R. with WW carpeting Appliances included. Asking $44,900. MLS 35738.
658-5877 LOLA 595-2121
National Trust

REDUCED $5,000

TO NEW ASKING PRICE OF $62,900 3 BDRMS UP, ONE DN., COMPLETELY FINISHED BASEMENT: FULLY FENCED REAR YARD, DRIVE-IN GARAGE, PATIO AND LOTS OF OFF-STREET PARKING FOR BOAT TRAILER, ETC. TO VIEW THIS EXCEPTIONAL VALUE IN NORTHRIDGE, CALL 479-5192.

SINGLE FAMILY
A.H.O.P.

Colwood—cul-de-sac. 3 bedrooms, fireplace, Tudor style design, 5 year builder's warranty. $45,000. $1250 down with payments under $300. $2500 B.C. grant available if you qualify. J. Hamilton Holdings Ltd., 474-2852.

IN SIDNEY
Comfortable older home, ideally suited for starter or retired, close to shopping and schools and valuable lot with garage, 2-bedrooms, pantry, large kitchen, living room, 4-piece bathroom, $34,900. 656-5747, between 5 and 7 p.m.

$46,900
Quiet Kemp Lake area. Cozy 7-year-old home snuggled among the trees. 2 bedrooms, 1½ bathrooms, large sundeck with view of lake, fireplace in living room, bar, etc., etc. To view call owner, 642-2954, after 6 p.m.

BY OWNER, LANGFORD, newly decorated 3-bedroom home. Wall to wall carpeting throughout, new kitchen with counter top stove and wall oven, dishwasher, fridge, also free standing fireplace in living room. Close to all levels of schools and shopping. On large lot. Offers on $49,900. 478-1592.

$1500 DOWN PAYMENT
$36,900 full price, 2-bedroom, full basement, wall-to-wall carpet throughout. Fridge and stove included. Will accept trades whatever as down payment. Phone owner, 479-2209, 652-1562.

$10,500
ALTERNATE LIFESTYLE!
Floathouse, located West Bay Marina, ideal for single person. 10 min. from town. Fully furnished. Immediate possess. 382-8917.

RETIREMENT
BROADMEAD
New 1,650 sq. ft. luxury 2 bedroom, no-step on quiet cul-de-sac. Call 658-8059.

BY OWNER, 1,640 SQ. FT. LOG house, 2 bedrooms plus den, separate dining, living with rock fireplace, cozy kitchen with solid oak cabinet, large private patio. Offer at $61,500. 478-0529 after 5.

COTTAGE FOR TWO
Cape Cod, on secluded double lot within 2 mile circle. Park-like grounds and fruit trees etc. and spaciousness for entertaining. 386-0502, 477-0251.

215 ST. ANDREWS ST. (BEACON Hill), 2-bedroom house, plus basement, attic and recreation room, fireplace, park-like property. Offer on $65,000. 383-2498.

BY OWNER, 3 YEARS OLD, 3 bedrooms, corner lot in Glanford area, $57,500. Mortgage assumable. Call 479-2450 or 478-3263.

OVERLOOKING SWAN LAKE
By owner. Large high lot, 2 bedroom, large kitchen with nook, in line living room with fireplace. Close to shops and school. $53,900. To view 384-9404.

BRENTWOOD BAY WATER VIEW
2 bedroom (master queen size), basement, fireplace in large living room, quiet peaceful area. Reduced to $56,500. 652-2198.

$39,900
By owner: 2 bedroom home, Strawberry Vale. 595-5239.

FOR SALE IN LANGFORD ON ¾ acre, 5-bedroom home, full basement, separate large heated workshop 22x40, 595 Hansen Ave., $74,000. Phone 474-1932 or 642-3852.

BY OWNER, 3 BEDROOM house, 1½ years old, close to McKenzie and Quadra, $52,900. 479-7692 after 6.

3 HOUSES, MOVED ON LOT OF your choice, $4,500 to $10,000. TAYLOR HOUSE MOVING, 478-3364, 658-5180.

FAIRFIELD REALTY LTD.
To Buy or Sell in Fairfield
Call The Fairfield Specialists
1295 FAIRFIELD RD. 383-2244

250 HOUSES FOR SALE

BOORMAN'S
612 Fort St. 386-7521
2045 Cadboro Bay Rd. 595-1535
BOORMAN INVESTMENT CO LTD

GARNET
NEAR UNIVERSITY
3 BRs up. Plus one-bedroom suite down in full basement. Good value. $63,800. MLS 35860.
CALL JOHN HOLMS at 386-7521

CHEAP — BUT REAL
GOOD VALUE
Small 1-BR cottage in good condition in Bay-Fernwood area. Large 55 x 90 garden lot. MLS. Price only
$32,500
OTTO LEESMENT
386-7521 382-8937

QUALITY and VIEW
Excellently maintained 5-year-old 3-bdrm home on nicely landscaped lot. Pleasant view from upper level. Bright kitchen has dining nook and huge sundeck. Extra large master bedroom. Lovely rock fireplace in living room, another brick fireplace in huge rumpus room. Two full bathrooms. Ground level basement with foyer entrance. Ample parking, good neighborhood of newer homes. $65,580. MLS 34164.
385-1535 OLGA ZACHARY 592-2265

NEAR UPLANDS GATE
Gracious ranch type residence set well back on large lot and blending very well with other beautiful properties. The layout of rooms makes it ideal for entertaining. Large through hallway divides elegant living room from formal dining room. Gleaming oak floors throughout add more appeal and value. Three good size bedrooms and large bathroom with family size kitchen all on the main floor. Basement could be further developed. Large grounds with fruit trees, sprinkler system and seclusion. This property is offered at $97,500 and will appeal to those who appreciate quality and location. Financing available. For prior appointment to view this exclusive listing please call:
595-1535 OLGA ZACHARY 595-2265

2 DOGS, 2 KIDS, OR 2 GARDENERS
Could be happy on this private, fenced yard that is 150 ft. long. Very quiet street between Sears and Mt. Tolmie. The house has 2 bdrms, dining room, full basement, and a pleasing combination of modern conveniences and older charm. Very good condition, vacant. $53,450. Call to view. MLS 34660.
KATHLEEN HAWKINS
595-1525 477-6871

Capital City REALTY LTD
830-D Pembroke St. 388-7557

SPECIAL BUYS
86' Waterfront Property with delight 5 room full basement Bungalow. Excellent value at $85,000. Dial 388-6275 Pager 2837.

REDUCED FOR QUICK SALE
1250 sq. ft. bungalow on 75 x 194' lot. Near the Golf Course. Fast possession. Full price $65,900. Dial Cliff Stretch 388-7557 or 388-6275 Pager 2837.

FAIRFIELD
Family home ½ block from the sea. Older charm inside, Stucco exterior. Double garage. Full price $69,900. Dial Cliff Stretch 388-7557 or 388-6275 Pager 2837.

SIDNEY $39,000
Owner must sell.
1100 sq. ft. clean bungalow, see it at 2307 Amherst, make your offer to Cliff Stretch 388-7557 or 388-6275 Pager 2837.

JUBILEE
$47,900
Here I am: 2 bedrooms, living room with bay window and fireplace. Bright spacious kitchen with eating area, full basement has extra guest room and family room, easy care lot, and so close to schools. Make use of the B.C. Grant and start moving in. Fast possession to View: Call Greta
388-7557 592-6372

REDUCED
TO SELL QUICK
A-1 Condition inside and out. 2 bedroom home has living room with brick fireplace and built-in bookshelves. Large new kitchen with eating area. Full basement with unique family room and extra guest room. Property is light commercial zoned. More details call:
388-7557 GRETA 592-6372

DFH
D.F.H. Real Estate Ltd.
1559 McKENZIE AVE.

RETIREMENT
WITH VIEWS
$71,000

Deluxe 3 bedrm, no-bsmt. retirement home on a beautiful half acre lot of natural grasses and oak trees. Super valley and Olympic Mtn. views from the high location close to Broadmead. Home offers gracious LR, sep. DR, modern kitchen, 3 bedrms, sunny laundry rm, and sundeck taking in the sunshine and views. Open fields behind for you to enjoy. Must be sold. Just reduced to $71,000. MLS 35720.
PHIL WARREN
477-7291 Anytime

3 BEDRMS.
HAMPTON
$39,900

Cute, 3 bedrm. cottage-style home close to Hampton Park. Interior recently redecorated — new cabinets, rewired, panelling, large sunroom, living room, kitchen, bathroom, laundry room. Must be sold! Offers to $39,900. MLS 35670.
PHIL WARREN
477-7291 Anytime

BY OWNER
GORDON HEAD RD.
Vantreight Dr.

2250 sq. ft. rancher on early ½ acre of sunny, secluded and treed lot. Features: economical 3 zone hot water heating, burnt Sable walls, oak cabinets, slate rock fireplace and acorn fireplace in family room, teak cabinets, compactor, dishwasher, cedar siding, solid core doors throughout, all exterior and interior walls insulated. Substantially below replacement costs. 479-0495 evenings.

National Trust Realtor
HILLSIDE MALL 595-2121
3960 QUADRA 479-7161

OWNER — $76,900

Gordon Head, executive type home, 1½ years old, 3 large bedrooms, spacious kitchen, living room, dining room, lovely rec. room, large games room or 4th bedroom. Shake roof, double garage, double plumbing and many extras. 477-0695.

250 HOUSES FOR SALE

GARDNER REALTY Ltd
895 Fort St. 385-7721
(24 HR. SERVICE)

SUPERB
Accommodation
Plus Revenue

See this totally remodelled and updated main floor suite with charm and character, plus 3 other suites with separate entries, etc. ASKING $75,000. Call to view today
385-7721 AUDREY MONT 598-7598

OPEN HOUSE
TUES., SEPT. 26
1:00 - 3:30

Owner moving from 2-month new very fine 3 BR home. L-shaped LR and DR, spacious kitchen with deluxe stove and fridge included. Large sundeck off kitchen with carport under which is level with a full basement, partially developed. Fully landscaped. Close to everything. Offers considered on $66,900. See you at 584 MARGARET.
385-7721 388-6275 PGR 882
ART STREIGHT

SPANISH
ARCHITECTURE

Seldom does a Gordon Head home of this quality become available at such a reasonable price. It features a large living room with FP and DINING ROOM. Huge kitchen with eating area and a built-in dishwasher. 3 bdrms and 2 bathrooms on the main. 1183 sq. ft. of basement roughed in for 37 ft. rec. rm., laundry rm. and another bdrm. 16 x 13 ft. workshop. The swimming pool is included in the price of $67,900. Please call to view this new listing.
385-7721 KENT MACLEOD 595-4273

BEAUTIFUL
VIEW &
GROUNDS

Immaculate inside and out on a 15,417 sq. ft. lot. Pride of ownership is apparent when you view this home. Financing is open. A must to view. Drive by 3320 Hockering Ave. off Lagoon.

CHARACTER
2-STOREY

Beautiful wood firs. throughout. Upper level with two bedrms. 15x18 and full bath. Main level boasts a 15x20 lvg. rm. with fireplace 15x12 sep. Dng. rm. 15x20 master bdrm. with fireplace. Huge bath, wooden counter top. Kitchen and a 12x12 formal foyer. Full and open basement. 13,378 sq. ft. lot. Private Rd. onto Sooke Rd. Located on Halsor off Sooke and Metchosin Rd. intersection.

These homes must be sold, make us an offer call Ken Millar 478-1721 or 384-8075 pager 519 anytime.

Ridley Bros.
DEVELOPMENT CO. LTD.

Montreal Trust

MORE FOR
YOUR MONEY!

1. $79,900 . . . immaculate builder's home with 5 bdrms plus den, 3 baths, rumpus room. The list goes on and on. Situated on a ½ acre lot in HIGH TATTERSAL area. Must be seen to believe!
2. $57,900 . . . 2-storey character home iwth 3 bdrms, separate kitchen and a fenced yard. Located just off OAK BAY AVE and convenient to all amenities. Come see what your dollars can buy.

For viewing either of these family homes, call:
GRAYDON HOOKER
386-2111 598-2136

SEASPRAY PROPERTIES LTD / REALTOR
1911 QUADRA 386-3124
1175 NEWPORT 595-3151

LIVING AREA
2700 SQ. FT.

Mount Douglas area, 4 bdrms PLUS den, 3 baths, large kitchen in line family room with F.P., L.R. with F.P. Raised Dining room, double garage. A home for the family who is looking FOR SOMETHING EXTRA SPECIAL! Asking $119,500. — NO DRIVE BYS — VIEW BY APPOINTMENT ONLY. MLS. Call: MAIA or PETER PRIMGAARD 386-3124, 595-3151 or 656-6625.

FAIRFIELD
$59,900

Be sure to see this 35 year old 2 storey chracter home complete with gracious entertainment size L.R. and D.R. Featuring sculptured broadloom and white brick F.P. Two large bedrooms up with Master on the main plus full basement. In superb condition throughout on 60x120 lot with nature fruit trees.
See it today.
Call
LEE WROBEL and RANDY SMALL
385-1431, 388-6275 No. 654 and 865
British American Realty Ltd.

B.C. LAND AND INSURANCE AGENCY LTD.

MUST SELL
3 OR 4 BEDROOMS

Large lot, seaviews, close to beach and located on a quiet no-thru street. Terrific value on this large family home. Livingrm and family room with fireplaces, separate dining room and family-size kitchen with many cupboards, 4th bdrm. down. This home is in top condition and must sell. Quick possession. MLS. Appointments to view call:
478-5588 Shirley Wilde 478-2459

NATURAL CEDAR
GREEN FERN
3 BEDROOMS
DOUBLE LOT
BRAND NEW
BUY IT

Clarke and Peebles Construction Ltd. offer this contemporary home for sale. It's beautiful. 922 Nicholson (off Quadra, north of McKenzie) 479-1365, 479-2056.

Island Homes Ltd.
2504 DOUGLAS
386-7545

COLQUITZ RIVER

Here's an exceptional property adjoining Colquitz River. Lovely character home on large lot. 2 bedrooms up and rec. room or 3rd bedroom down. Charming large in-line living-dining room with leaded windows. Hardwood floors and fireplace. Open to offers on asking price of $64,900. Vacant. Call:
477-0191 JIM DONNELLY 477-6856
Royal Trust

## 250 HOUSES FOR SALE

BLOCK BB BROS.

SELL THRU VIDEO

**COLWOOD—LANGFORD MUST SELL NOW!**

Take Selwyn Rd. to Mill Hill Subdivision, 600 SANDRA — new 3 bdrm., pleasant views — $62,900. 2524 JEANINE — Cedar custom quality, 3 pce. ens., $74,900. 560 BUNKER — high, private ½ acre — end of Wishart 3-4 bdrm. home. Quiet street views from LR, DR and kitchen, $69,500.

**FAIRFIELD**

Contemporary and delightfully different home. 5 levels, 4 bdrm., office, rec room, family room off kitchen, vaulted ceilings, skylight, hot water heating. $99,500.
386-3231 MARG PRICE 477-1941
ETHEL HARVEY 479-4233
461-388-6275

Only this one close to schools, town and transportation, 2 yr. old home, 2 fireplaces, 3 bdrms., large living rm and lot with good garden area. For only $58,900.
656-5337 Ted Phillips 656-5584

**ROYAL JUBILEE 3 BEDROOMS $56,900**

QUICK POSSESSION on this modern, 4 year old 2-storey electric home. Truly functional main floor includes spacious living room with stone F.P., in-line dining room, breakfast area off bright kitchen. 20 feet panelled family room and 2 piece bath. Upstairs 3 B.R.s all with large closets and spacious 4 pce. bath. Carpet throughout. Clean and attractive decor. Easy care garden ideal for working family. Excellent value.
Residence Office
658-5794 Bill Remple 477-1841
Ted Walford 598-1420

**SOUTH OAK BAY SWEEPING SEA VIEWS OPTIONAL SUITE**

Magnificent sea and mountain views from this luxurious 2-storey home. Upper floor provides a 3 bedroom home complete with separate dining room, gracious living room, large master bedroom suite, and a full view. Private sundeck. Lower level currently separated as a 1-bedroom suite with its own entrance. Exceptionally well constructed with beam and cedar decor. Now offered at reduced price of $129,000.
Residence Office
658-5794 Bill Remple 477-1841
598-1420 Ted Walford

**BEAUTIFUL VALLEY VIEWS 744 DAFFODIL**

Situated on quiet street, panoramic views over Colquitz Valley, a 2 or 3 bedroom no-step bungalow with living room with fireplace, separate dining room, large airy kitchen. Enclosed patio. Fully fenced garden. Just $53,500.
Residence Office
598-1420 Ted Walford 477-1841

**DOWNTOWN 3 BEDROOMS**

A 2-storey older home on a small garden. Living room, separate dining room. Excellent rental property. Just $34,500.
Residence Ted Walford Office
598-1420 477-1841

**ARBUTUS-GREENLANDS QUIET ELEGANCE**

A most attractive 2-storey, full basement residence on an exclusive cul-de-sac of fine homes. Only 3 years old, beautifully developed and maintained. Main floor provides entertainment size entrance, living room and separate dining room, excellent kitchen with bright spacious breakfast area, family room with F.P., laundry area, powder room, PLUS the master bedroom suite. Upstairs are 3 bedrooms with a full bath. The basement is developed entirely for recreation — billiards, exercise, T.V., reading. Delightful treed back garden. Offered at $139,000.
Residence Office
598-1420 Ted Walford 477-1841

the Permanent

3647 SHELBOURNE 477-0141

**UNDISPUTED QUALITY $73,900**

Built by a Dutch cabinet maker for his own residence. Only the finest of materials and craftsmanship throughout. 5 BR's, 3 baths and a huge rec room. Thermopane windows throughout. The most beautiful large kitchen with custom made cabinets I've seen in a long time. Let me show you the inside and you'll be impressed!!
HARVEY N. MERRITT
477-0141 595-7672
"I'M HERE TO HELP YOU"

**CLOSE TO UVIC**

A spacious 3 BR home located on a quiet treed corner lot. There's a FP in the LR, large kitchen with EA, plus a patio. An attached garage. Small in-law suite completes the picture. A little bit of work and you've made a good investment. Try your offer on $58,900.
HARVEY N. MERRITT
474-0141 595-7672
"I'M HERE TO HELP YOU"
THE PERMANENT

**$1250 DOWN WITH GRANT SINGLE FAMILY**
2 BEDROOM $45,000
**HOMES ON SEPARATE LOTS IN BEAUTIFUL BRENTWOOD STRATA DUPLEX**
3 BEDROOM $45,000
1100 block Clark Road, off West Saanich in Brentwood Village. Be settled in time for Thanksgiving. Buy directly from Builder Developers under ASSISTED HOME OWNERSHIP PROGRAMME.
DAYS 388-5454
EVENINGS 477-5402

Castle Properties Ltd.

**GORDON HEAD 4371 Torrington Pl.**

Here is a dandy buy for someone. 4 yr. old 3-bedroom bungalow with 4-pce. bathroom and ensuite off master bedroom. Large living room with floor to ceiling fireplace, dining room with sliding doors to sundeck. Full high basement with lots of room to expand, and also a rumpus room. Situated on quiet cul-de-sac. FULL PRICE ONLY $63,900. Call HAROLD WARE, office 386-6164 or res. 385-1580.

**COLQUITZ RIVER**

Here's an exceptional property adjoining Colquitz River. Lovely character home on large lot. 2 bedrooms up and rec. room or 3rd bedroom down. Charming large in-line living-dining room with leaded windows. Hardwood floors and fireplace. Open to offers on asking price of $64,900. Vcant, call 477-0191 JIM DONNELLY 477-8855
Royal Trust

C. N. MONTAGUE CO. LTD.
Sales, Consultations, Rentals
1720 Lillian Rd. 595-4413

2 BEDROOM STUCCO, QUIET street, fireplace; $39,700. 382-5608.

## 250 HOUSES FOR SALE

BROWN BROS. on BLANSHARD

"People Helping People"

**SOUTH OAK BAY McNeil & Newport $96,700**

When completed, you will derive a great deal of satisfaction from your new English Tudor Home — large master bedrm with full 4-pce. en-suite. Two other bedrms. plus a large unfinished area of approx. 297 sq. ft. for future expansion. Family room with fireplace. Family-size D-rm. Tastefully designed in a prime residential area. Now is the time to pick your colours.
JIM McNAUGHT 592-0285
or 385-8771 (anytime)

FOR SALE BY OWNER, 3-BEDroom, 3 year old house, in Brentwood, 5 piece bath upstairs, in-law suite with 2 piece bath downstairs. Oil heat, electric hot water, sewers, close to schools and shopping centre. $63,500 by appointment only 652-9954. No agents.

BEAUTIFUL HOUSE FOR RIGHT person. Four bedrooms, living room with open ceiling, big fireplace, family room with big fireplace, dining room, large kitchen, 3 bathrooms, big arches all over. Large lot right in Uplands. $200,000. 595-3056.

Canada Trust
2252 OAK BAY AVE.
595-5131

BY OWNER, CORDOVA BAY close to beach and shopping. 658-8923.

BRIGHT AND CHEERFUL home, 2 bedroom with in-law suite. $49,500. 385-4470 or 382-5692.

BY OWNER, CUTE 2-BEDROOM home, close to Westbrook Centre, $37,900. 478-9785.

BEDROOM HOUSE, NICE fireplace, very clean, separate garage. 382-3477.

AS LOW AS $1250 DOWN, $295 A month. 3-bedroom, large individual lots. 652-1777 or 658-8846.

## 255 COUNTRY HOMES and PROPERTIES

**DEEP COVE 3.17 ACRES**

This conveniently located 1750 sq. ft. rancher has oodles of charm and 3.17 acres of flat pastureland suitable for lots of activities for the active retired or family who want space to breathe. 3 beds, 2 baths, 600 sq. ft. barn. Fenced and cross fenced. A very desirable property.
ASKING ONLY $119,000.
ANNETTE WALLS
384-8124 656-4891
PEMBERTON, HOLMES LTD.

**METCHOSIN 2 ACRES**

$67,500 2-br. home with 3rd br. almost finished in full basement. Mostly celared acreage with corrals. Good for horses. ML.
$87,500. Three bdrm. (down) cedar home, 2 yrs. old and in excellent condition, very secluded and well off the road. ML.
Phone for details on these and other properties in this popular area. JO LENNOX 478-2563
388-7557 Pager No. 769
MARILYN MOORE 382-8015
Capital City Realty Ltd. 388-7557

**MUST SELL FOR SALE BY OWNER**

Secluded 5-year-old 4-bedroom 2-bathroom 2 stone fireplace home with sea and mountain views. Large sundeck, 2.1 acre. Price reduced to $77,000. Phone 478-8628, after 6 p.m.

**SHAWNIGAN AREA**

Pretentious newer large Tudor home on nice clear acre. Really spacious sunken living room with feature fireplace. Big dining room, 3 bedrooms, 3 bathrooms. Extra bedroom and massive family room with brick F.P. Fully fenced for horses etc. Two stall barn with hay loft. Gloriously a country gentlemans home. Asking only $89,900. BEN GREIG 386-6164 or 598-3105. CASTLE PROPERTIES.

**ON THE BEACH**

Magnificent selection of cottages, Townhoues, apartments offering fabulous views and within maintained estate grounds. Absolute peace and quiet our first priority.
For a viewing appointment
OCEAN VILLAGE
642-5254

**METCHOSIN 3 BDRM RANCHER**

Attractive home on ½ acre of useable land. Floor to ceiling fireplace in living room, large family kitchen, separate utility room, office and 2-car garage. $54,900. MLS. 478-2459 Shirley Wilde. 478-5588. B.C. LAND.

.96 ACRES; 5836 OLD WEST Saanich Rd. A bargain at $79,000. Treed, privacy, cedar siding, shake roof, large front sundeck, big country kitchen, slate fireplace in living room, 3 bedrooms, 2 are 12x15', master has ensuite, walk-in closet and sliding glass doors to private sundeck. Also a big workshop. By owner, 479-4566. Open House Sundays, noon to 5.

2¼ ACRE HOBBY FARM, DOUble fence, 2 bedroom log house, attached carport and double garage, small barn, $59,900, Duncan area! For further information 479-2343 8 to 6 p.m.

OWNER TRANSFERRED — must sell, $46,000. New double wide on ½-acre near Florence Lake. 3-bedrooms, huge patio. 477-2040, 385-8592.

GORDON HULME LTD.
SIDNEY-SAANICH PENINSULA
656-1154 2444 Beacon Ave.

SAANICH PENINSULA PROPERTIES LTD.
2254 Beacon Ave., Sidney 656-4008

## 256 WATERFRONT PROPERTIES

**80' WATERFRONT 4 BEDROOMS**

Full basement rancher on Portage Inlet near new hospital site. Spacious reception hall, entertainment size living room and dining room, extra bright family kitchen overlooking the secluded back garden, swimming pool and water beyond. Full basement provides 28' rec. room, sauna, 4th bedroom, bath and much more. Superb condition throughout. Great family home in a quiet area.
Residence Office
598-1420 Ted Walford 477-1841
658-5794 Bill Remple 477-1841
BLOCK BROS. REALTY LTD.

**PROSPECT LAKE $71,500**

Waterfront property with 70 ft. frontage, tastefully landscaped, concrete wall at water edge, small dock, plus neat stucco house with one BR. and bathroom on main and second BR. 2 pce. bathroom down. This is an all year home with auto oil heating, fireplace, new hot water tank, two water systems. Exclusive. Wilfred Davis. 479-1667 or 658-8884.
J. H. Whittome & Co. Ltd.

**REDUCED $13,000**

2800 finished feet of luxury living on two levels. 5 Bdrms or 4 and super den, rec room and family room with 2nd fireplace. 3 bathrooms, double garage, workshop and greenhouse. Electronic air cleaning system and intercome are just some of th features of this largely family watefront home. Large formal diningroom overlooking waters. Now asking $104,000. To view call Pat Doerksen 478-3432 or Century 21 Suburban (1978) 478-8316.

## 256 WATERFRONT PROPERTIES

**GORDON HEAD VANTREIGHT PT.**

Located on the east horn of Margaret Bay is this two third acre of attractive waterfront property, park-like at road, easy access at shore. The home is most appealling with dark oak floors in LR, DR and halls, thermal windows at front, a 20-ft. master BR with fireplace, delightful kitchen with custom made cabinets of antique oak finish, built-in dishwasher and garb., eating area, sliding door to large sundeck with glass panelled railing. Down carpeted stairs are games room, cosy den with "Manor" heater, comb. utility-sewing room, bathroom with sauna and shower. Bonus of upstairs area for furether development. Outside there is two place garage, plenty of parking area. Price $175,000. Wilfred Davis 479-1667 or 658-8884.
J. H. Whittome & Co. Ltd.

**SAANICH INLET $41,500**

Where can you get a cheaper waterfront lot that will provide the views, the trees and rock, and deep water at shore, with SW exposure? Granted there are development costs but the end result would be less than the other comparable lots. Besides, the owner will cooperate with terms. Located near Willis Pt. on Mark Lane. Wilfred Davis, 479-1667 or 658-8884.
J. H. Whittome & Co. Lt.

**$129,900 WATERFRONT**

Secluded modern 3 bedrm home, Superior seaviews-Gordon Head. Features formal dining rm, den, 3 baths and great kitchen. Lg well landscaped property.
598-5144 TED PINFOLD 3887-742
T. L. MANN & ASSOCIATES LTD.

SEAFRONT, NEARLY 2 ACRES. Double wide home. Farhill Road, Victoria, $87,500. 479-1020 at 4 p.m. or 112-724-0869.

## 258 CONDOMINIUMS

**UNIVERSITY PARK TERRACE $29,900**

Deluxe 1 BR condo, situated next to the Racquet Club and University. On bus route and close to major shopping centre. Large 19'x13' LR with balcony plus in-line Dr with huge wall mirror to accentuate depth. Master Br (14x11) with W-W closet and balcony off. Sauna, swirl pool, exercise room, bike room and undercover parking. Children welcomed. Includes stove, fridge, garburator and drapes. Ready for immediate occupancy and priced to sell at $29,900.
KENT MACLEOD
385-7721 595-4273
Gardner Realty Ltd.

SPENCER CASTLE

**2930 COOK ST.**

Luxury 2 BR suites. Really tops in design and setting. Appointments 384-4013, 386-3816, 384-9610.

**Just Listed BICKERTON CRT.**

Right across from beautiful Beacon Hill Park. Southwest corner ste. on the ninth floor. Stunning seaviews from all windows, 2 bedrms, loe. balcony. Extra-large indoor pool entertaining rm., view lounge, library and billiards, workshop. Pleasant social life — astute council. Only $72,900. Exclusive with
JERRY MIREAU
477-7291 (Bus.) 477-4070 (Res.)
D. F. H. REAL ESTATE LTD.

**RETIRED? RETIRING? Private Beach**

Boat moorage at your back door. Magnificent views of the Harbour. Excellent choice of various architectural designs.
OCEAN VILLAGE
642-5254
For a viewing appointment

Cedric Steele Realty Ltd.
388-6258

**4 ACRES NEAR AIRPORT**

4 acres, 4-bedroom Colonial, excellent water supply.
388-6258 Garry Bentham 652-3049
CEDRIC STEELE RLTY. LTD.

**ON YOUR OWN**

Live-in caretaker. Lovely lawns and gardens. Quiet and private. Near buses, Delicatessen and Restaurants. One bedroom condominium.
Only $30,600
TED HOBBS 386-3494 (24 Hrs)
CENTURY 21 Western Homes
1037 Cloverdale Ave.
386-3494 (24 Hrs.)

KNOWLES REALTY LTD.

**SUPER CONVENIENT**

One bedroom corner suite in immaculate condition. Adult block, low assessment. REDUCED PRICE $32,500. You would be proud to own. For details: Ken Porter (R) 656-5235 (Off.) 384-8101.

**PARK PLACE**

3 Bedroom suite in Victoria's finest condo Bldg.
2605 WINDSOR Rd. OAK BAY
Amenities includes: 2 patios with sea view, elevator, roof and G.F. gardens, indoor pool. Swirl pool, steam room, sauna, recreation room, underground controlled parking etc. etc. Priced to sell at $125,000 also Penhouse at $149,900. View by appointment only. Phone 598-2411 9-5 p.m. or 385-0991 ans. service anytime.
GREENBANK DESIGNS LTD

**NEAR UNIVERSITY**

Very bright 1 bedroom ground floor condominium, close to university, shopping, transportation, Racquet Club. Look into this. It's worthwhile. MLS 35415. $33,900. Call
JACK GRANT
382-9191 BUS. RES 477-8172
THE PERMANENT

**$23,000**

"BACHELOR SUITE." ALL APPLIANCES INCLUDED. MLS 32549. TO VIEW CALL BOB JOHNSON:
388-4271 592-3573
J. H. WHITTOME & CO., LTD.

**3 BR. $22,800**

Mod. and close to sea in the garden section of Esquimalt.
386-3231 D. B. Taylor 477-9179
Block Bros. Realty Ltd.

$24,900. SPACIOUS ONE BEDroom, ground floor, all amenities, 2 miles to town, on bus route, 382-7283.

1466 DALLAS — OCEAN VIEW. Spacious deluxe 1-bedroom condo, top floor, small building, asking $39,500. 383-2498.

"OAKDALE ESTATE"
CALL 477-1439 or 477-9313
ONLY 4 left. Hurry!

## 258 CONDOMINIUMS

**THE NEWPORT BEACH**

Only a few yards to Oak Bay's most exclusive waterfront on Beach Drive overlooking the Oak Bay Marina. Spacious luxury, two bedrooms, two full bathroom apartment homes built with all the extra design features and meticulous craftsmanship that typify all of Park Pacific's many fine projects. Half of these exceptional luxury apartment homes have sold in the past few weeks, somewhat of a record considering the price range and current market conditions. There will probably never be another building of this quality, in a similar location, ever to be created again in Victoria. Don't miss this fabulous opportunity to purchase happiness and peace of mind for the rest of your life knowing you will have an investment similar to a valuable original painting or a one of a kind art piece.
Priced from $110,000.00
Look for the classic blue canopy at 1375 Newport Avenue. Call now for appointment to view — 598-4224 (between 12:00 and 8:00 p.m.) or 383-4124 twenty-four hours. Another quality development from Park Pacific Apartments Ltd.

REALSPAN PROPERTIES LTD.
846 BROUGHTON 388-6454

**FAIRFIELD VILLAGE ONLY $38,500 2 BEDROOM CONDO S.W. EXPOSURE**

A 2-bedroom condominium (monthly maintenance a low $28.55 per month) has finally come up for sale in this fantastic building just 2 blocks from Fairfield Village. The building is small and personable and in immaculate condition. Every unit is still owned by its original owner. Bright south-westerly exposure, with every convenience in the immediate area. Walk to Beacon Hill Park or downtown in minutes. Everything is in like-new condition including brand-new fridge and stove. For appointment to view call: MLS
DOUG MENZIES
388-6454 479-6256

Cedric Steele Realty Ltd.
388-6258

**LAUREL POINT**

2 BEDROOM SUITES OF VARYing floor plans for the discerning buyer. Visit 225 Belleville Street between 11 a.m. and 7 p.m. Trades will be considered.
CEDRIC STEELE REALTY LTD.
388-6258

**OFFERS PLEASE! 2 BEDROOM CONDO**

Vendor says sell! Bought for son, now has left town. All reasonable offers considered at the asking price of $27,900. MLS. 35295. Call CLIFF SALMOND of GARDNER REALTY LTD. 477-3626 or 385-7721

**FAIRFIELD $44,900**

—1 year as new condominium
—South west corner suite
—22'x15' living room, fireplace
—dream kitchen with dishwasher
—space for washer and dryer
—undercover parking, workshop
Call Helen or Ted 477-7750
Bowden Realty Ltd. 383-5524

BY OWNER, OVER 1000 SQ. FT. with unobstructed 180-degree view of outer harbor, strait and mountains, from a secluded sundeck and two bedrooms, 1½ baths, large kitchen, dishwasher, $47,500. View by appointment only. 385-7354 after 5:30.

LARGE 3 BEDROOM TOWN house for sale, by owner, refinished oak floors, cushion floor kitchen, 3 bedrooms up, 1 bath, private patio onto large swimming pool, sheltered from roads by other units; reasonable offers on $32,000. 382-5300 592-6548.

**ONLY $22,900**

Lovely one-bedroom condo with double windows. Clean and neat in a good area. Offer today. Heat included in assessment.
388-4434 I. G. LIDSTONE 477-0982
WESTMONT REALTY (1971) LTD.

FOR SALE BY OWNER, TWO bedroom split level, fireplace, central location, appliances. 386-8435, 383-8389.

## 259 TOWNHOUSES

EY. CONSTRUCTION PRESENTS Parade of Homes At Country Side

**7925 Simpson Road**
(OFF MT. NEWTON X RD.)

Energy-saving insulation. Thermoglass windows, attached carports, extra large kitchens, spacious professionally designed interiors, top line wood cabinets, beautiful thick carpets, heatilator fireplaces in two-bedroom homes, bay windows, private back yards, fully landscaped and much more.

PRICED BELOW REPLACEMENT
**$43,500 and $45,000**

As low as $1175 down, monthly payments can be lower than rent.
OPEN TO VIEW DAILY
Weekdays 2-7 Sat., Sun., 1-5
652-4461 or 386-0897
E.Y. CONSTRUCTION

**OAKDALE ESTATES CONDOMINIUMS**

Only 3 attractive corner suites remaining, giving you a choice of views and-or quiet and seclusion. All suites feature 2 BRs; 2 baths, circulating FP, double glazed windows, ensuite washer and dryer hookup. This adult oriented development is close to all facilities and includes sauna, swirlpool and workshop. Call for a personal appointment or drive up the hill to this 4-acre estate at 3958-3962 Cedar Hill Rd. and discuss your requirements.
477-0141 ART LAWRENCE 477-9313
THE PERMANENT

**OPEN EVERY DAY 1:30 - 4 933 ADMIRALS RD. TOWNHOUSES SUPREME!!**

Just two of these fine homes left. Don't be sorry you waited too long. Each has 3 bedrooms. This is an excellent project. Drop around and see me, you will not be sorry. For further information call John or Roma Molyard, 386-3585, res. 384-4827. Victoria Realty Ltd.

**3 BDRM TOWNHOUSE**

1,200 sq. ft. plus full basement, rustic fireplace, grass cloth wallpaper, sundeck, garburator, 2-car parking, pool and sauna. In popular Gordon Head. 9% financing to suitable Purchaser. Call 721-3461.

## 259 TOWNHOUSES

WESTMONT REALTY (1977) LTD. 388-4434

**THE SEAHAVEN 897 ADMIRALS RD. LUXURY HOMES Townhouse Concept $51,900 - $65,000**

Our homes are individually designed residences not condominium apartment units. Each provides immediate access to natural and landscaped common areas.

— A park-like setting of over four acres; many homes with harbour views.

— Professional interior design, quality craftsmanship throughout.

—Large living rooms with fireplaces.

— Functional kitchens smartly designed with stove, fridge, dishwasher.

— Top quality wall-to-wall carpeting.

— Large color co-ordinated bathrooms.

— Heavy soundproofing and insulation throughout; thermo windows.

— Economical electric heating; Heatilator fireplaces; cablevision.

— Covered double parking for most residents.

— Close to shopping, ...es, golf courses, marinas, sc..., major recreation facilities.

For Personal viewing call:
DAVE TAYLOR: JACK KINNIS:
JOHN BUNYAN: RICK KINNIS:
AT 388-4434 ANYTIME

**OPEN TO VIEW:**
Weekdays: 1:00-5:00
Sat. and Sun. 12:00-6:00

**3 CHOICE TOWNHOUSES**

1. UNIT NO. 2 — 869 SWAN ST. — $39,900.00
3 bedrooms, living, dining area plus large kitchen with washer and dryer hook-ups. Fenced yard — low $10.00 a month assessment. Vacant and MUST BE SOLD.

2. UNIT NO. 2 — 3281 LINWOOD
Newly decorated 3 bedroom, bath and a half part basement, separate dining room and floor to ceiling cut stone fireplace. Small complex and low $12.00 monthly assessment. Value priced at $46,500.

3. NEWLY LISTED, spotlessly clean 3 bedroom townhouse. Choice end unit, so it's bright and cheery. Full basement is completely finished and carpeted. Oodles of storage and a walk in closet off master bedroom. Nicely fenced yard. Vendor leaving Victoria so it is realistically priced at $49,900.00. Unit No. 7-3228 Wicklow St. Small 12 unit complex — close to schools and shops. Call to view anytime.
477-0191 BERNEIDA TAYLOR
382-9485
Royal Trust

**1 YEAR OLD**

UNIT 1-1063 GOLDSTREAM
3 bedroom, 1,450 sq. ft. Asking $55,000. 478-1405.

## 263 GARAGES FOR SALE RENT OR WANTED

REQUIRE GARAGE, BARN OR shed on power, approximately 1 year to finish 30' boat. 658-1098.

## 265 HOUSES WANTED TO BUY

**Purchasers Waiting**

For the right house in these areas:
Esquimalt: 2-3 br. in the 60's. Would consider house with suite, or duplex.
Metchosin: ½-2 Ac. with 2-4 br. in the 70's.
Colwood: Rancher with good seaview.
If you are thinking of selling now or in a few months time please give us a ring.
JO LENNOX 478-2563
388-6275 Pager No. 769
MARILYN MOORE 382-8015
Capital City Realty Ltd. 388-7557

**CALGARY COUPLE**

Requires retirement home in the 50-60,000 range, any nice area, possession can be arranged to suit you. If you are considering selling in the near future, Please call FREDDY STARKE 386-6164 or 479-3865, CASTLE PROPERTIES.

**MUST BE JAMES BAY**

Client urgently requires older home up to $65,000. Call now, BEN GREIG, 598-3105 or 386-6164, CASTLE PROPERTIES.

**CASH FOR YOUR HOME**

Investors will pay cash now for suitable homes up to $60,000.
GLENN NICHOLLS
598-5144 598-7689
T. L. Mann & Associates Ltd.

SINCERE REQUEST, OLDER two-storey, four bedroom home in Fairfield, large rooms, must have hot water heating, fireplace and large family kitchen, preferrably in need of minor repair, priced under $60,000. Call anytime, 385-2639.

**PURCHASERS**

looking for older character home in Cedar Hill Park area. $55,000 to $60,000 range. Phone:
JIM DONNELLY
477-0191 477-8855
Royal Trust

**HAVE PURCHASERS**

looking for character revenue homes in the Fairfield area. Phone:
477-0191 JIM DONNELLY 477-8855
Royal Trust

**CASH PAID**

If your house is suitable for rental purposes call my Agents, Lee Wrobel, Randy Small—385-1431
British American Realty Ltd.

**URGENT**

In need of old home, will buy for cash 652-1562.

PRIVATE BUYER — OLDER home, will purchase for cash 479-2209.

## 268 LISTINGS WANTED

**WANTED**

For serious out of town client: waterfront home in Oak Bay, Ten Mile Pt. area. $200 - 225,000 price range. Please contact:
386-3231 Ethel Harvey 479-4233
Marg Price 477-1941
Pager 388-6275 No. 461
Block Bros. Realty Ltd.

THE PROFESSIONALS WITH the guaranteed sales plan.
Izik Homes Realty
383-8522 (24 hrs.)

## 270 EXCHANGE REAL ESTATE

Clean well maintained 790 sq. ft., 2 bedroom condo. Stove and Fridge included. Make an offer or trade your mobile as part payment. Asking $26,500. Dial Cliff Stretch 388-477-09833 of Capital City Realty Ltd.

CHARACTER TRI-PLEX, FAIRfield, grosses $10,000. Asking $85,000. Consider trade for house or motor home. 385-1733, 388-6275 pager 607.

38' DISPLACEMENT CRUISER, 6 cylinder David Brown diesel, will trade down to smaller boat, truck and camper or as part-payment on property. 656-5127.

$35,000, SMALL HOUSE, GORGE-Tillicum area; any trade considered on $10,000 equity. 479-5304.

## 271 LOTS FOR SALE

MILL BAY — UNOBSTRUCTED view of Brentwood Bay Inlet. Water and Hydro, $18,000. 658-5356.

5 ACRES, NORTH SAANICH, pasture, some trees, driveway, hydro and well. Ready to build. Must sell. $79,000. 598-5889.

## 271 LOTS FOR SALE

Park Pacific

Proudly Presents

**DEAN PARK ESTATES**

In a class by itself, this fabulous development consists of fully serviced lots with a minimum area of 15,000 sq. ft. ranging in price from $32,000 to $44,000. In a beautiful natural setting — some with panoramic views of the Gulf Islands, Mount Baker and a parade of sailboats and ships.
Located in North Saanich, on the side of the mountain adjoining John Dean Provincial Park.
Underground hydro and telephone services; complete underground sanitary sewage system and treatment plant, underground domestic water system with 200,000 gallon reservoir for year-round water supply. Fully paved and curbed streets; fire hydrants and attractive street lighting.
Now is the time to choose your personal home site in this exclusive residential community that will carefully grow here. There may never again be a development like this on the Saanich Peninsula.
Entrance close to Panoramic Recreation Centre on East Saanich Road. From Pat Bay Highway turn off at McTavish.
SALES OFFICE
656-7041
10:30 - 4:30
OR
GEORGE BLACK
382-2426
Pager 930
383-4124 anytime
Park Pacific Investment Ltd.

**At BROADMEAD**

**WE HAVE IT ALL**

Sunny seaviews, meadows, private lanes, rocky outcrops, treed seclusion, quail, pheasant and more. If you've been looking for that special spot for your new custom residence, visit us at Broadmead, a community of quality homes, created with care to preserve and compliment its unique natural beauty.
... 100-foot wide lots are not the exception in Broadmead ... that's our average lot size ...

... space to live, to grow, to enjoy casual country living ... yet just 10 minutes from city centre.

We have an excellent selection of 1-3 to ½-acre home sites available for viewing, priced from $21,500 to $44,500.

**TAKE THE FIRST STEP TO BETTER LIVING!**

Visit us at our office-display home, 950 Royal Oak Drive, or call 658-5291, 8:30 A.M.-5:00 P.M. After hours or weekends — 598-3640.

**FOUL BAY ROAD**

Approximately ¼ acre with a nice building site well off the road. All services in plus driveway. Ideal for quality custom home. Asking $41,500. (MLS)
595-2413
Call Brian Higgins
658-8402
PACE PROPERTIES LTD.
595-2413

**SHEARINGHAM LOTS**

APPROX. 1-ACRE LOTS ON BLACKTOP RD. PIPED WATER. STARTING AT $13,500 AND UP. PHONE F. GOLDIE. 642-3140.

**UVIC AREA**

9 lots available now which we can build your Dream House on. Do some of the work yourself and save money.
For information call Mrs. Pat Saulnier, Kasapi Const. Co. Ltd. 538 D polin Rd. at 386-6191 or res. after 5 at 384-2197.

**SHAWNIGAN LOTS**

Large serviced lots just steps from the Village and Lake. Priced right at $13,000 to $18,000.
Wally Peterson 477-7766
Adeline Nichol 477-8562
Capital City Realty Ltd.
388-7557

**CORDOVA BAY 3 LOTS**

9000 plus to 10,125 sq. ft. exclusive area. Priced from $28,000 to $28,500. Terms available.
Ray & Christine Milan
386-3231 592-3652
Block Bros. Realty Ltd.

**REDUCED TO $22,500**

PLUS $500 FOR FURNITURE
Hillside — sunny 1 bedroom suite on 3rd floor with view of Olympics. Handy to Banks, Theatre, Bus and Safeway. Cash or terms (eves 477-7250)
BOWDEN REALTY 383-5524

**NEW SUBDIVISION Sunny Lake Hill**

Off Reynolds Road. Priced from $26,500. Builder's terms available. Days, 388-5454, evenings, 386-1249.

SEAVIEW, 2 ACRE LOT WITH 270 ft. frontage on two roads. One of the most attractive lots in East Sooke and an excellent buy at $28,500. Eleanor Sanderson, 384-9610, 479-1667.
J. H. Whittome & Co. Ltd.

LARGE WOODED LOTS—SERVICE 3 M CIRCLE. FROM $29,500. MR. GULKA 388-4232.

WE HAVE FOUR LOTS FOR sale in the High Quadra area. These lots range in price from $29,000 to $30,000. Drive by 775 Martin Rd., off Lark St., or off Rogers St. Call 477-4542 or 477-1494.

**BEAUTIFUL BRENTWOOD**

1 fully-serviced lot with custom-designed house plans included on quiet cul-de-sac. $28,000. For appointment to view, 652-1040.

**WATERVIEW PROPERTY**

10.8 acre parcels, on south side of Mt. Newton on Rae Leigh Pl. Offers to $64,900. For appointment to view, 652-1040.

**BUILDING LOT GORDON HEAD**

Serviced and ready to build on, in exclusive Edgelow, Dawnview area. Only $26,000. Eves. 592-3652.

HIGH TATTERSALL, 3 PRIME lots, fully serviced, for sale, or have built to suit your needs. 384-9793, 384-8391.

SEAVIEW LOT OVERLOOKING Esquimalt Lagoon and Victoria. $33,000, 478-1578.

SMALL LOTS FOR AFFORDable housing, $18,900 each, fully serviced; builder's terms. 656-1455.

SOOKE, 4 ATTRACTIVE WOODed properties, 2 to 3 acres, from $22,000. 642-5508.

SUPERIOR LOT WITH VALLEY view, almost half-acre, Central Saanich, $33,000. 652-2358.

LAMPSON DUPLEX LOT, FULLY serviced for sale. Or have built to suit your needs. 384-9793, 384-8391.

## 271 LOTS FOR SALE

WESTMONT REALTY (1977) LTD. 388-4434

**SHAWNIGAN LAKE AREA**

One acre parcels in subdivision with running water and other services. Ready to build! Will suite mobile homes. Easy terms! Try us and exchange, trade or swap! $21,000
388-4434 I. G. LIDSTONE 477-0982

**EAST SOOKE**

One of best two acre parcels left in this excellent built up area. Water available. Sweeping view from ocean and access to beach. Financing. $25,000.
388-4434 I. G. LIDSTONE 477-0982

**CORDOVA BAY**

In an area such as Victoria noted for sea views this lot stands above all others. Your comparison is invited. Not only is it 1-3 acre in size but is located among fine homes in the prime area of Cordova Bay. The treed area will give any degree of privacy. Full price $60,000. MLS
388-4434 JOHN BUNYAN 383-7777
388-4434 BILL SIDHU 477-5382

**5-10 ACRE LOTS**

Beautiful building sites below Mount Blinkhorn. Drive ways installed. Drive out Sooke Rd., turn left on Kangaroo Rd. Lots approx. 1½ miles to the left.
388-4434 RICK KINNIS 477-9394

**55 ACRES WITH BEAUTIFUL LAKE**

This choice piece of Real Estate is located on Kangaroo Road. The land can be subdivided into smaller lots if required or have your own private estate with lake. For complete details and maps contact:
388-4434 RICK KINNIS 477-9394

SINCE 1887 Pemberton, Holmes Ltd. 1000 Gov't. St. 384-8124

**HIGHLAND LAKE**

47 Acres; great possibilities. At the top of Millstream Rd., this piece has everything — fields, forests, mountain, and easily buildable lake.
To build on, or to invest in — IT'S THE BEST.
**$95,000**
DESMOND HOLMES 478-1227
PEMBERTON, HOLMES LTD.
1000 Government St. 384-8124

**1.68 AC $25,900**

Pretty trees and a creek through the back of this property, town side of Sooke. OK for mobile. City water, should perk ML.
Jo Lennox 478-2563
388-6275 Pager 769
Marilyn Motore 382-8015
Capital City Realty Ltd.
388-7557

**SHAWNIGAN LOTS**

Large serviced lots just steps from the Village and Lake. Priced right at $13,000 to $18,000.
Wally Peterson 477-7766
Adeline Nichol 477-8562
Capital City Realty Ltd.
388-7557

**ONLY SIX LEFT BRENTWOOD**

Newly developed lots facing park, in a quiet cul-de-sac. Lovely trees and ferns. All underground services plus lighting, curbs and paving. Lot sizes 9327 to 15,274 sq. ft. Prices $28,500 to $37,000; terms if desired. Llanfair Crescent (off Wallace Dr., south of Marchant Rd.).
MARCONI REALTY 386-3941

**WANT TO BUILD? WANT CONVENIENCE?**

Enquire about our 4 lots in Gordon Head. Close to University, close to all school levels. Close to buses. Lots are level with underground services. Your choice at $26,000. Be the first to choose. Phone Jim Webber, 382-7276 or 658-5977 (res.). Town and Country Rlty.

**HOME BUILDING LOTS $25,400 TO $26,900**

Ready to build on lots in new subdivision near Roy Road and Carey Rd. Next to school. Builders terms. Plans and Builders available. Consult with:
388-4434 ARNOLD MARR 477-6233
WESTMONT REALTY (1977) LTD.

**CAMROSE CRESCENT**

| | |
|---|---|
| LOT 1 | 13,247 sq. ft. |
| LOT 3 | 8,287 sq. ft. |

Treed, views over city, ocean straits and Olympic mountains. Contractor since 1955, will design and build to suit your needs.
YEATS CONSTRUCTION LTD.
385-2947

**FABULOUS SEAVIEWS**

Executive ½-acre lots overlooking Sidney waters. Fully serviced, perc tested, sidewalks. Close to new Rec Centre. Good Fishing, shopping and Schools. South of Experimental Farm on East Saanich and Lowe Roads. By owner. 656-2405, or 656-1897.

**INVESTMENT PROPERTY**

Brentwood Bay, subdivide into 4 single or 3 multiple lots. Partially serviced, offers to $50,000. Terms. 652-3756.

BEAUTIFUL OCEAN VIEW property, Eliza Point Rd., East Sooke, ¾-acre; try your offers. 382-3447.

## 273 PROPERTY FOR SALE

6 ACRE LOT WITH VIEW BUILDing site off Interurban. Half farmable; fruit trees. $72,500. 477-1219.

## 274 PROPERTY WANTED

**URGENTLY REQUIRED**

Two to 10 acres within 10 miles of Victoria. Price negotiable if property suitable. Call me quickly with or without house. BEN GREIG 386-6164 or 598-3105, CASTLE PROPERTIES.

**HAVE LAND OR PROJECT?**

We are interested in buying land for subdivisions, site for high, medium or low density, or revenue projects in progress. Phone Kasapi Construction, 386-6191.

**HELP**

Need sub-dividable property; have cash buyer. Doug Powell, 386-6164 or 592-6417 or 388-6275 pager 878.
CASTLE PROPERTIES

CHRISTIAN GROUP LOOKING for piece of land adaptable for use as a children's camp, south of Duncan or on Saanich Peninsula. To buy or for long term lease, 595-5292.

DEVELOPER REQUIRES RAW land in any area, suitable for subdivision. Contact Paconia Investments Ltd., anytime, 388-9644.

## 280 ACREAGE FOR SALE AND WANTED

**$950 PER ACRE**

158 acres. Timbered, 4-wheel drive access. Superb views of Sooke Basin and Victoria. Principals only please.
385-3435 DAVID SCOTT 479-4405
P. R. BROWN & SONS LTD.

Mrs. F. B. Shore wishes to express her sincere thanks for the cards and donations to the Heart Fund on behalf of her beloved husband, Budd.

GROUP SHARE FOR SALE IN an 85 acre syndication, excellent holding proposition, share equals 2.2 acres. Asking $25,000. Call G. Devlin 385-2725, 384-4960.

FOR SALE BY OWNER, 2 treed acres in Metchosin. Trout creek through back, 478-5407 nights and weekends or 478-0705.

12.1 ACRES, NICELY-TREED lot in Metchosin. Asking $52,000. 478-1864.

½ ACRE PLUS HOLDING PROPerty near Victoria, 1000 d.p., $7,950 s.p., 598-5701.

## 280 ACREAGE FOR SALE AND WANTED

BY OWNER ATTRACTIVE 2 bedroom home on 2½ acres of flat useable land with garage and large unfinished workshop and rec room, located in Burnside area, close to new hospital site. $85,000. Owner will carry large second mortgage at good rate, mortgaging no problem. 479-9480.

3 ACRES, TREED SITE FOR home or duplex, near Victoria on Woodridge Place. $24,500. 598-5701.

## 285 UP-ISLAND PROPERTIES

malahat realty ltd.
P.O. Box 40
Mill Bay, B.C.
743-5525

**Hobby Farm**

Price reduction on this 4½ plus acres in Cherry Pt. area. Excellent water and soil for gardening and animals. 3 bdrm., one level home and large outbuilding for garage, chickens, etc. Now at $65,900.

**Shawnigan Village**

Ideal family home with 3 bdrms, full basement, 2 fireplaces, community water on a secluded lot. Needs landscaping and some T.L.C. Out-of-town owner is anxious and will look at offers on $51,000.

**Secluded 2.3 Acres Mill Bay**

This charming 2 bedroom older home has been lovingly cared for and offers hardwood floors, fireplace, spacious rooms, garage, workshop. The property has been tastefully landscaped and has water rights to the creek running through. Offers appreciated on $75,000.

**Mobile Homes**

We have a good selection of double and single wide in the area, ranging in price from $11,500 to $23,500. All are equippedd with appliances, set up and ready to move into. Good retirement or starter homes.

**Country Lovers**

Approx. 7 acres delightful secluded acres with water rights on creek running through one corner. Hydro and septic tanks in for 2 trailer pads. Some pasture and 2nd growth timber. Good opportunity to have your own mini farm. Frontage on good secondary road. Asking $56,500.

**A Good Investment**

A near-new no-step home with 3 bdrms. feature walls, brick Heatilator fireplace with matching planter. Private patio area on over ½ acre in Mill Bay. Vacant now and owners will look at ALL OFFERS on $42,900.
For further details on any of above contact
LISA MADIGAN 746-6990
PAT DOUGAN 748-4566
TOM BURDGE 743-9398

**FISHING RETREAT OR RETIREMENT**

2 Bdrm. condominium, Cowichan Bay Arms, Cowichan Bay. Close to water, Marinas and great salmon fishing. Listed at $29,900. Out of town vendor. Anxious to sell. Phone for further info of appointment to view call.
386-3231 J. Currie 658-5835
Block Bros.
Blanshard, Victoria

WATERFRONT SHAWNIGAN lake, neat one-bedroom winterized home, $54,500, or rent with option $275 per month. 386-1607, 598-6798.

SHAWNIGAN AREA, SUPERB log house, 3,000 sq. feet, chalet style, large lot, below replacement at $98,500. 386-1607, 598-6798.

## 290 FARMS FOR SALE AND WANTED

**SMALL FARM**

9.62 acres with modernized home, swimming pool, barn, shed, tack room and chicken house. Nicely appointed with horses and fences. Asking $129,000. Financing. Make an offer, exchange or trade!! Just 25 minutes to Mill Bay-Shawnigan Road. Near arena.
388-4434 I. G. LIDSTONE 477-0982

## 293 GULF ISLAND PROPERTIES

**5 LOTS FOR $27,000**

Five ¼-acre lots, 60'x191 each, near Walker Hook, offering ocean views and treed seclusion. Vendor will consider selling in group of 2 or 3 lots or buy the whole lot of lots for only $27,000. Open to offers. MLS
WALLY MICHAELS
477-0141 477-4884
THE PERMANENT

## 294 MAINLAND AND OUT OF PROVINCE PROPERTIES

**SPORTSMAN'S PARADISE**

16'x24' Cottage on 2.9 Acres off Highwy 5.4 miles South of Littlefort, North Thompson. The trout fishing capital of the world. All types of big game within a few miles, so, you sportsmen, how can you beat that for $20,000?
Wally Peterson 477-7766
Adeline Nichol 477-8562
Capital City Realty Ltd.
388-7557

**SPELL IT OUT**

to sell, the easiest way to find a buyer is to spell it out in print! You do that by placing a low-cost Classified Ad When you have something in the newspaper, telling our readers what you have to sell. We'll help you Give us a call today. at 386-2121.

# Deaths and funerals

## 305 DEATHS and FUNERALS

BERVEN — Peacefully at home in Winnipeg, Man., Sept. 22, 1978. Rita Berven, beloved wife of Ret'd W. Cdr. John L. Berven. Also leaves a son Bruce, daughter in law Barbara and one grandchild, all of Winnipeg, as well as hosts of friends across Canada. Lovingly remembered and sadly missed by Betty and Vern McDougall.

BUNTON. — Suddenly on Monday, September 25, 1978, John (Jack) dearly beloved husband of Mrs. Joan Bunton of 3980 Cherrilee Crescent, Victoria, B.C. Survived also by his loving daughter and son-in-law, Betty and Norman Thomson of Victoria; 3 grandsons, Dean, Scott and Stephen; 3 sisters, Mary Bell, Lizzie Fern and Lil Dalziel, 3 brothers, Bill, Hugh and Gordon Bunton all of Saskatchewan.
Funeral service in McCall Bros. Chapel, Johnson and Vancouver Sts., on Thursday, Sept. 29, at 1:15 p.m. with the Rev. J. Rae Allan officiating, followed by cremation. (Flowers gratefully declined. Donations, if desired, may be made to the Heart Fund, 1008 Blanshard St.)

DOBIE — Suddenly in Victoria on September 25, 1978, rs. M-ra September 25, 1978, Mrs. Margaret Dobie aged 71 years, late of 988 Heywood Ave., formerly a long time resident of Ottawa, Ont. Survived by her daughter Mrs. Mary Lemay, Ottawa; 2 sons, Thomas Michael of Calgary and John (Jack) of Willowdale, Ont.; 15 grandchildren and 5 great-grandchildren; one sister, Mrs. Mary Wood, Victoria and one brother Mr. James Kincaid, Ottawa.
The remains is being forwarded to Ottawa, Ontario for the funeral service and burial. CUNNINGHAM FUNERAL CHAPEL in charge of arrangements.

GRAY — On September 21, 1978, James McGregor of 1644 Nelson St., Vancouver, aged 60 years. Mr. Gray retired as a Lt. Commander in the Royal Canadian Navy, survived by his wife Nancy, 3 sons Colin, Peter and Malcolm, 1 daughter Alison, 2 brothers Allan and Donald, Saskatchewan.
Reverand A. Sandilunds conducted the funeral service on Monday, September 25 at 2:30 p.m. BURRARD FUNERAL CHAPEL, Lonsdale Ave. at 12th St. North Vancouver. Cremation.

GRANT — Charles Joseph of Victoria, B.C. in Victoria General Hospital on September 24th, 1978 aged 72 years. Survived by his loving wife Herba, daughter and son-in-law, Della and Bruce West, son and daughter-in-law, Morris and Florence Grant, 4 grandsons, Greg, Scott, Brett and Chris, one grauddaughter Kathy, one sister, Jessie Lindberg of Langley, one brother, Alex, Saskatchewan, nephews and nieces.
Memorial Service will be held Wednesday, September 27th at 1 p.m. in The Chapel of First Memorial, 4725 Falaise Drive, Reverend G. Struthers officiating. Flowers gratefully declined. Donations may be made to The Canadian Cancer Society or the Children's Hospital, Vancouver. Arrangements through The Memorial Society of B.C. and FIRST MEMORIAL SERVICES LTD.

HASTINGS — Marie T. at the Gorge Road Hospital, Sept. 20, 1978, formerly of Vancouver. She is survived by her son, R. G. Hastings of Vancouver; her daughter, Mrs. R. M. Walsh, Victoria, and three grandchildren, J. D. Walsh, Toronto, Mrs. B. Leonard and S. J. Walsh, Victoria; also five great-grandchildren.
Funeral services were held September 22 at St. Patrick's Church, Haultain St., Victoria, with Rev. Father Caldwell officiating. Interment at Valley View Memorial Gardens, Surrey, B.C.

KRISTENSEN — On September 23 in Victoria, Mr. Dines Hugo Kristensen, aged 53 years, of 4324 Ridgewood Cr., a resident here for 21 years, born in Denmark. He leaves his wife, Wanda; one son, Ken and daughter-in-law, Susan of Victoria; two daughters, Mrs. W. (Kaja) Richmond of Victoria and Kathleen, at home; two grandchildren, Cory and Tina; three brothers and one sister in Denmark and relatives in West Vancouver. He was owner-manager of Westcoast Industrial Insulation Ltd.
Funeral service in McCall Bros. Chapel, Johnson and Vancouver Sts., on Wednesday, September 27 at 1 p.m., with the Rev. E. Austin officiating. Interment to follow at Royal Oak Burial Park.

MARTE — In the Royal Jubilee Hospital on September 22, 1978, Mrs. Mona Marte, aged 48 years, of 833 Royal Oak Ave. She is survived by her husband, Gebhard; two sons, Eric and Alex, at the residence; her sister, Mrs. Benny (Vera) Gustafson of Calgary; her brother, Denis Law of Quesnel; her aunt, Mrs. H. S. Halton, Victoria; aunts and uncles in England; nieces and nephews.
Funeral service in McCall Bros. FLORAL CHAPEL, Johnson & Vancouver Sts., on Wed., Sept. 27, at 3:30 p.m., followed by cremation. Donations, if desired, may be made to the Heart Fund, 1008 Blanshard St., Victoria).

MOORE — Edward Albert, passed away September 5, 1978, in Rocky Mountain House Survived by his wife, Flora; daughter and son-in-law, Elizabeth and Louie Giuriato, Rocky Mountain House; stepdaughters and sons-in-law, Rose and Don Brittain, Mary and Dan Tudge, Qualicum Beach; foster-sons and daughters-in-law, Rick and Chris Hodgess of Crofton, B.C. and David and Lori Hodgess and Jim St. Luke of Edmonton; 11 grandchildren.
Private services were held September 7 in Edmonton.

ROBINSON — In Victoria, B.C., on September 23, 1978, Mr. John Robinson, aged 85 years, born in England and a resident of B C. for many years; late residence, 980 Tolmie Ave. He leaves his loving wife, Olga, at home; stepson and wife, Bill and Margaret, Washington; stepdaughter and husband, Jean and Victor, Victoria, B.C.; sister, Windsor, Ont.; and nieces in Arizona and Florida. Mr. Robinson was a veteran of the First World War. He was a pioneer of the Yukon during the 1930s.
Service in the Sands Mortuary Ltd. Family Chapel of Memories on Wednesday, September 27, 1978, at 1 p.m., Archdeacon A. E. Hendy officiating. Cremation.
SANDS - VICTORIA

WEINER — In Victoria on September 22, 1978, Mrs. Nora Alberta Page Weiner, aged 96 years, late of 857 Rupert Terrace, formerly of Crofton, B.C. Mrs. Weiner was born in Marian County, North Carolina, and had been a long-time resident of the area. Survived by her nieces, Mrs. L. M Norman, Omega, Georgia, and Mrs. H. C. Holliday, Athens, Georgia, and many good friends.
Funeral service will be held Wednesday, September 27 at 11 a.m. in Cunningham Funeral Chapel, with Pastor R. D. Holmes officiating, followed by cremation. No flowers by request.

## 308 CARD OF THANKS

The family of the late Mary Edna Worth, wish to express their thanks and appreciation to all our friends and relatives, who shared our sorrow upon the loss of my beloved wife, mother and grandmother, and who supported us with their prayers. Many offering, cards and many acts of kindness and generosity, notably, many donations to the Cancer Society. Special thanks to Dr. J. Higgins and Dr. N. Lockyer of the Royal Jubilee Hospital. Also to Mrs. Elsie Denniston, Head Nurse and her wonderful staff, and to Rev. J. Jackson of St. Patrick's Church.

## 309 IN MEMORIAM

THEY SHALL GROW NOT OLD AS WE WHO ARE LEFT GROW OLD, AGE SHALL NOT WEARY THEM, NOR THE YEARS CONDEMN, AT THE GOING DOWN OF THE SUN, AND IN THE MORNING, WE WILL REMEMBER THEM.
WITH GRATITUDE, SANDS

## 310 FUNERAL DIRECTORS

Sands
COMMUNITY CHAPELS DEDICATED TO SERVING Vancouver Island Families
HERE WHEN YOU NEED US
Your Seven Community chapels

| | |
|---|---|
| VICTORIA | 388-5155 |
| SIDNEY | 656-2932 |
| COLWOOD | 478-3821 |
| DUNCAN | 746-5212 |
| LADYSMITH | 245-2331 |
| NANAIMO | 753-2032 |

We Care About Vancouver Island Families
Sands

McCall's

TUESDAY
WILEY, Mrs. Stella Elizabeth Accompanied to Portage la Prairie for interment.
COMPTON, Miss Madge 10:30 a.m., FAMILY CHAPEL
JUDD, Mrs. Emma K. 11:30 a.m., FAMILY CHAPEL
GROVE, Mr. Humphrey H. 3:30 p.m., FAMILY CHAPEL
WEDNESDAY
EMBLING, Mrs. Florence 10:15 a.m., FLORAL CHAPEL
KRISTENSEN, Mr. Dines Hugo 1:00 p.m., FLORAL CHAPEL
MARTE, Mrs. Mona 3:30 p.m., FLORAL CHAPEL
THURSDAY
WILEY, Mrs. Stella Elizabeth 2:00 p.m., SOOKE PRESBYTERIAN CHURCH
TO BE ANNOUNCED
BUNTON, Mr. John (Jack)

McCALL BROS.
Floral Funeral Chapels
1400 VANCOUVER STREET AT JOHNSON
For Funeral Information, Phone 385-4465

Hayward's (B.C. Funeral Co.)
Thomson & Irving
Funeral Chapels
1625 Quadra St.
386-3505

CUNNINGHAM FUNERAL CHAPEL
1155 FORT ST.
Phone 384-5512 or 384-8626
Offering dignified moderate service for all. Geo. S. Cunningham, owner, manager.

## 311 MONUMENTALS

MORTIMER'S Monumental Works
383-6421
709 KINGS RD. (at Douglas)
FOUNDED 1877

STEWART MONUMENTAL Works Ltd.
ESTABLISHED 1896
Marble fireplace and tabletops
1493 May St. 384-1452
Memorial of Distinction

HOW TO WRITE

A GOOD

CLASSIFIED ACTION AD

1—IT'S BEST to start your ad with the name of the article or service you have to offer. If you have an apartment, room, etc., for rent, or property for sale; start your ad with the location.

3—MAKE IT EASY for the reader more quickly and favorably when given complete, definite information. Always include the price in your advertisement.

3—MAKE IT SASY for the reader-prospect to reach you. Always give your telephone number or your name and address. If you do not have regular hours, state a preferred time for the prospect to get in touch with you.

4—PLAY SAFE. You get the greatest reader attention by using consecutive insertions. A six-day order is best and costs less, and you can, of course, stop your ad as soon as you get the results you want. You pay only for the days your ad appeared. Lower yearly rates are available to those who wish to keep their services or products before the public.

5—PLACE YOURSELF in the reader's position and ask yourself what you want to know about your offer. The answer you give will make a good Want Ad.

6—GIVE YOUR PROSPECT every inducement you can with good copy. Classified action ad readers have the money and are already interested in buying the merchandise or service you have to offer; the details and information you give are the most important.

7—TO PLACE YOUR AD, call 386-2121, your direct line number to fast Want Ad action. A courteous, efficient advisor will be glad to help you word and place your order. And remember, Classified Action Ads afford you the most complete coverage. Telephones are open 8:00 a.m. to 6:00 p.m. Monday through Friday, 8:00 to 5:30 p.m. Saturday. Don't allow the reader to speculate.

# Diamond Fever Hits 'Down Under'

SYDNEY, Australia (Reuter) — A hunt for diamonds in a hot, rocky corner of Australia is generating the wildest excitement among speculators since the ill-fated nickel boom of 1971.

A remote part of northwestern Australia, until recently inhabitated mainly by rock pythons and wild donkeys, suddenly is alive with prospectors.

For months they have been converging on the Kimberley Hills in jeeps, helicopters and small planes — attracted by rumors of diamond deposits beneath the rugged terrain.

Then a few weeks ago, one of Australia's largest mining firms, Conzinc Riotinto of Australia (CRA) announced it had uncovered a total of 173 carats (about 1.5 ounces) of diamonds.

The fact that most of the "stones" were not much larger than grains of sand and the fact that CRA had to sift through nearly 2,000 metric tons of earth to get at them did little to calm the diamond fever.

In the last five months, more than 3,000 claims have been staked out, mostly in the region of CRA's find. In one giddy week alone, prospectors pegged 400 sites.

All of this feverish activity in the hot, dusty scrubland of Australia's tropical belt has not gone unnoticed in the air-conditioned halls of Sydney's stock exchange.

CRA's shares this year have more than doubled from $2.07 (U.S.) to $4.50. Shares in smaller mining companies have shown spectacular leaps — Bamboo Creek rose from six cents to 58 cents and Carr Boyd from 3.5 cents to 82 cents.

"It seems like the nickel boom all over again," said a mining official at Broome, a town in the region. "The 50-dollar-a-shirt real estate merchants are back again."

This was a reference to the get-rich-quick phenomenon of the early 1970s when shares in one mining company, Poseidon, soared from a few cents to more than $300 on the strength of a nickel find in western Australia.

Other smaller companies jumped on the nickel roller-coaster. Shares doubled and doubled again in a frantic buying spree until, suddenly, the bottom fell out of the market, leaving them almost worthless.

Some of the stocks in prospecting concerns that have languished at the bottom of the markets since those days now are being sought by speculators after they announced they had staked claims at Kimberley, market sources say.

But nobody has struck it rich yet.

The big companies caution against talk of a diamond boom.

They say millions of dollars and perhaps three years of painstaking research are needed before a real assessment of the region's hidden wealth can be made.

But it takes only 58 cents plus the cost of a survey to acquire exploration rights over a small patch of ground.

So, the diamond hunters are flocking to Derby and Broome, the only towns in the region, dreaming of buried fortunes.

"There's heaps and heaps of company," said one local from normally sleepy Derby. The 31-room hotel there is filled every night with geologists, field hands and bulldozer drivers. Rooms are booked weeks in advance.

The town's two bars are constantly crowded and prices in restaurants are sharply higher than those in Perth, western Australia's capital and the nearest city, one resident said.

# Defence Dep't Eyes 'Shell Game' Missile

WASHINGTON (UPI) — The administration is hoping to speed development next year of a new strategic missile to be fired either from submarines or from mobile "shell game" bases on land, defence sources said today.

It hopes to use up to $300 million of the money saved by President Carter's veto of a nuclear-powered aircraft carrier to accelerate the new basing program for America's Minuteman intercontinental missiles, they said.

The sources said that pending a final review on the missile, now scheduled for November, requests for between $200 million and $300 million for it are expected to be included in legislation the administration will send Congress in an effort to use for other defence programs the $2 billion saved by the veto of the carrier.

The disclosure came as the Senate took up a new $35.2 billion defence authorization bill which deletes the carrier rejected by Carter. It was expected to pass without major change, despite attempts by some senators to include more Navy ships for fiscal year 1979, which starts Sunday.

Sources said the Pentagon is moving toward a decision on a missile with many common features to be used in the mid-1980s and beyond for both a mobile-based land system and, in a smaller version that would leave out one of its three rocket stages, as a more capable weapon aboard Trident strategic submarines.

Separate Air Force and Navy programs would be combined into one and moved into a full-scale development stage after action is completed on the supplemental bill early next year.

Sources said a common missile would have fewer nuclear warheads than the Air Force's currently planned weapon, the M-X.

This means the number of weapons in the land program — dubbed a "shell game" from the way missiles might be shifted among thousands of unprotected holes in the ground to fool the Soviets — would have to be increased from between 150 to 200 to around 250.

But, the sources said, savings from using one basic missile for sea or land use could reach about $1 billion or $2 billion. Total costs are now envisioned at $25 billion for the land system and $10 billion for the sea system.

The administration also must decide whether the "shell game" or some other type of mobile basing using tunnels or above-ground shelters will be used for the land system. Sources said while this issue may not be completely resolved by November, it would not effect the missile choice.

Carter will try to get most of the $2 billion saved by his veto restored to his defence budget in the supplemental bill. Many of his proposed additions were on a "wish list" rejected by committees in both House and Senate when they voted new authorization measures.

Administration sources said they hope that including money for the missile will help ease the way for the other requests. Many lawmakers have criticized the administration as being slow on the missile, a program they say is needed to react to more capable Soviet weapons in the 1980s.

# Land Swindler Gets 7 Years

ORLANDO, Fla. (UPI) — A federal judge Monday sentenced a national real estate figure to seven years in prison for carrying out what prosecutors called the "biggest Florida land fraud in years."

Frank Carcaise, Boca Raton, Fla., was convicted Aug. 9 on 35 counts of mail fraud and one count of conspiracy for bilking more than 550 Florida land investors of $6.2 million.

U.S. District Judge John Reed also handed a six-month sentence to R. William Habel, a Carcaise accomplice and a former aide to Rep. Allen Howe, R-Utah. Habel was convicted of 15 counts of mail fraud and one count of conspiracy.

Reed issued a directed verdict of acquittal for three other defendants before the trial last summer.

Carcaise could have received a miximum of 180 years in prison and a $45,000 fine.

David Addis, head of the Justice Department's land fraud unit, said many of the victims were elderly or disabled and "lost their life savings."

In a petition to the court, Addis had urged that Carcaise, first chairman of the Washington-based American Land Development Association, receive "a very substantial jail sentence."

That Carcaise is a "white-collar" criminal, the petition said, "only serves to underscore the calculated and premeditated nature of his crime."

"The sentencing of Carcaise offers this court a unique opportunity to demonstrate that crimes of this nature will be dealt with severely," the petition said.

Addis said Carcaise and Habel, through LTP Inc., "systematically swindled over 550 Florida residents" by giving them defective mortgages in return for investments averaging $10,000 in an 850-acre development known as "The Swallows," north of Orlando.

The government petition said Carcaise, who earned $120,000 per year as LTP president, "siphoned off staggering amounts of monies for such personal expenses as his mortgage payments, home improvements, vacations, and, of course, his mistress."

It said he also illegally diverted more than $1 million in LTP funds for use in a separate "doomed" project, the Foxview Golf and Country Club in Foxburg, Pa., site of the "Golf Course Hall of Fame."

### NOTICE TO CREDITORS AND OTHERS

**In the Matter of the Estate of KATIE BLANCHE SAITA, also know as KATIE B. SAITA, also known as KATIE SAITA, late of 507-2910 Cook Street, Victoria, B.C. Deceased.**

NOTICE IS HEREBY GIVEN that creditors and others having claims against the estate of the above-named deceased are hereby required to send them to the undersigned Executor, c/o Suite 250-727 Johnson Street, Victoria, B.C. V8W 1M9, before the 11th day of October, A.D. 1978 after which date the Executor will distribute the said estate amongst the parties entitled thereto, having regard only to the claims of which he then has notice.

CHARLES ELLINGTON, Executor.
by his Solicitor: JASPER BOMHOF

### IN THE MATTER OF MECHANICS' LIEN ACT, AND IN THE MATTER OF A LIEN CLAIMED BY: SUPERIOR COLLISION REPAIRS LTD.

**TO: LORNE R. UNDERWOOD**

TAKE NOTICE that you are indebted to SUPERIOR COLLISION REPAIRS LTD. of 2104 Malaview Avenue, Sidney, B.C. in the amount of $1,071.63 for repairs on your automobile described as a 1960 Lincoln Premier, Serial No. OY72H416720, and that pursuant to the Mechanics' Lien Act, revised Statutes of British Columbia, 1960, c. 238, s. 42, the said automobile with respect to which a lien is claimed by Superior Collision Repairs Ltd., will be offered for sale by auction at 2104 Malaview Avenue, Sidney, B.C. at or about 10:00 o'clock in the forenoon, on the 12th day of October, 1978.

### IN THE MATTER OF MECHANICS' LIEN ACT AND IN THE MATTER OF A LIEN CLAIMED BY: SUPERIOR COLLISION REPAIRS LTD.

**TO: MILES WESOLOWSKI**

TAKE NOTICE that you are indebted to SUPERIOR COLLISON REPAIRS LTD. of 2104 Malaview Avenue, Sidney, B.C. in the amount of $534.30 for repairs on your automobile described as a 1972 Oldsmobile 442, Serial No. 3G8742G106192, and that pursuant to the Mechanics' Lien Act, revised Statutes of British Columbia 1960, c. 238, s. 42, the said automobile with respect to which a lien is claimed by Superior Collision Repairs Ltd., will be offered for sale by auction at 2104 Malaview Avenue, Sidney, B.C. at or about 10:00 o'clock in the forenoon, on the 12th day of October, 1978.

### THE CORPORATION OF THE DISTRICT OF OAK BAY

## TAX SALE

On October 2, 1978, at 10:00 A.M., in the Council Chamber at the Municipal Hall, Oak Bay, B.C., the following properties upon which there are delinquent taxes owing will be sold for taxes, unless the said delinquent taxes and interest are sooner paid.

| Lot | Block | Section | Plan | Street Address |
|---|---|---|---|---|
| 7 | 4 | 23 | 1091 | 1067 Victoria Ave. |
| 30 | B | 31 | 3599 | 3240 Exeter Rd. |

I. B. Forster,
Collector

### CORPORATION OF THE TOWNSHIP OF ESQUIMALT

## NOTICE OF TAX SALE

On the 2nd day of October, 1978, at the hour of ten (10:00) o'clock in the forenoon, at the Esquimalt Municipal Council Chamber, the following properties will be offered for sale, unless the delinquent taxes, with interest, are sooner paid.

1. Strata Lot 1, Section 11, Strata Plan 512, known as 353 Pooley Place
2. Strata Lot 2, Section 11, Strata Plan 512, known as 351 Pooley Place.
3. Lot D, Section 10 Plan 1027, known as 923 Craigflower Road.
4. Lot 6, Block 16, Section 10, Plan 2546, known as 1247 Colville Road.
5. Lot 130, Plan 2854, known as 528 Constance Avenue.
6. Lot 5, Section 10, Plan 6650, known as 950 Inskip Street.
7. Lot 5, Section 11, Plan 11596, known as 1140 Esquimalt Road.
8. Lot A, Section 10, Plan 12589, known as 950-952 Ellery Street.
9. Lot A, Plan 26076, and Water Lease, known as 453 Head Street.
10. Lot 3, Section 11, Plan 28800, known as 355-357 Pooley Place.
11. Lot 5, Section 11, Plan 28800, known as 363-365 Pooley Place.

M. J. KUBISHESKI
Deputy Municipal Collector
September 21st, 1978.
24-9

VILLAGE AUCTION
966 Yates Street 382-3242
SALE
Wednesday, Sept. 27th—7:30 P.M.
PREVIEW: Tuesday and Wednesday
FURNITURE:
Colonial Sofa Set, Recliners, Rockers, Beds, Canadiana Sideboard, Oak Sideboard with Bow Glass Doors and Early Oak Bedroom Furniture.
TOOLS:
Craftsman 9" Direct Drive Table Saw, Craftsman 7¼" Circular Saw, Craftsman Router, Pad Sander and Buffer.
MISCELLANEOUS:
Early Canadiana Oak Display Case, Pool Table, Pine Door with Stain Glass Window.
NOTE: ON DISPLAY 6' Grand Piano. German maker Circa 1900, mahogany fully re-conditioned. To be sold in the next Antique Auction.

KILSHAWS
1115 Fort St.
AUCTION
FRIDAY, 7 P.M.
GEORGIAN & VICTORIAN
ANTIQUES
SILVER
CANADIANA
FINE REPRODUCTIONS
3
DINING STES.
GEORGIAN
SECRETAIRE &
REFECTORY TABLE
FRENCH DESK
MILITARY CHEST
HEINTZMAN PIANO
(Provincial)
RUGS
China glass and Brass
Estate CAR
1966 VOLVO
4-door Sedan
Inspection Wed., Thurs. and sale day
Sale Admission by
CATALOGUE
KILSHAWS
AUCTIONEERS LTD.
1115 Fort St.
384-6441
9-26x

Special Offer
FOR PRIVATE PARTY
CLASSIFIED ADVERTISERS
*Use this handy coupon to place your Classified Advertisement and save money*

Name ____________
Address ____________
Phone No. ____________
Signature ____________
No. of insertions ________ Amount Enclosed $ ________

FILL OUT AND MAIL TO
SPECIAL OFFER
Victoria Press,
P.O. Box 300,
Victoria, B.C.
V8W 2N4.
OR
DELIVER IN PERSON TO
2621 Douglas St.,
Victoria, B.C.

Your ad will run as soon as possible upon receipt of this coupon and payment or please specify consecutive dates.

Classification Number ....... 10 WORDS MINIMUM

10 Words for 1 insertion in The Daily Colonist and Victoria Times: $1.20
12¢ for each additional word.
10 Words for 3 insertions in The Daily Colonist and Victoria Times: $2.85
28¢ for each additional word.
10 Words for 6 insertions in The Daily Colonist and Victoria Times: $4.50
45¢ for each additional word.

Victoria Press Box Charge $3.25 per month.
Replies to be mailed Replies to be held for pickup.
*All ads must be written in regular classified style, and run on consecutive days.*
All real estate, mobile home, rental and business advertising is considered to be commercial advertising and will not qualify for this special offer.

SEND CHEQUE or MONEY ORDER
— NO REFUNDS —

THE DAILY COLONIST AND VICTORIA TIMES

# Polls Show Camp David Domestic Triumph for Carter

**Washington Post**

WASHINGTON — President Carter's performance as peacemaker at the Camp David summit has translated into a remarkable political triumph, winning new friends among the most hostile voters and respect for his abilities as a national leader.

A nationwide public-opinion survey conducted by the *Washington Post* found that Carter's popular standing went up dramatically — by 11 percent — in just two weeks' time. What is perhaps most significant: Carter made sharp gains among those citizens who have been most skeptical about his competence as president — moderates and conservatives and people who felt the man couldn't handle the job.

The *Post's* survey of 1,756 people, interviewed by telephone, offers an unusual glimpse of how one important event can quickly shift public attitudes. *Post* interviewers sampled opinion while the Camp David summit was underway.

Then, after the dramatic climax, they called back a representative sampling of the same people, asking again how they felt about Carter as president.

Before the summit climax, the survey found President Carter in a virtual dead heat with former President Gerald Ford. Voters were asked whom they would vote for now if the 1976 election were being held again and the results were 39 per cent for Carter, 38 per cent for Ford.

Last week, after the big headlines and dramatic TV exposure surrounding Carter's summit, the voters produced this result: 50 per cent for Carter, 36 per cent for Ford.

In this shift, Carter turned around two hostile regions of the nation — the west and the north central states. Before Camp David, those regions preferred Ford. After Camp David, they supported Jimmy Carter by substantial margins.

The political surge for the president was also reported by the Gallup Poll, which found Carter's "approval rating" 56 per cent — up 11 points since the first week of September and up 17 points since Carter's low ebb in early August. Citizens who disapprove dropped from 44 per cent to 30 per cent.

This is the first time in nine months that Gallup Poll has found more than 50 per cent of Americans in who approve of Carter's performance. The new rating restores him to the approximate level of public support that he held in the autumn of 1977.

What does it mean? No one can predit whether this surge will last; all presidents have experienced ups and downs in the polls, with upward surges following dramatic events that capture the public's attention.

In political terms, however, this new esteem gives Carter some breathing space he didn't have before.

At the least, it is a strong cautionary signal to the president's rivals, Republican and Democratic, who were sizing him up as an inept, one-term president who would be easy to beat in 1980.

At most, this warming of public opinion can give Carter an aura of authority, especially on issues of foreign affairs, which he has lacked until now.

As the president takes on other controversial subjects, such as an arms-control treaty with the Soviet Union, it will be more difficult for his opponents to argue that he is an inexperienced amateur or that his leadership lacks public support.

★ ★ ★

## 'HONOR' HINGES ON $ DEFENCE

WASHINGTON — President Carter told a meeting of international financial officers here Monday that he would keep his pledges "to maintain a strong dollar" — not least because "my own reputation as a leader is at stake."

To a standing-room-only audience of about 3,500 at the joint annual meeting of the International Monetary Fund and World Bank, Carter reiterated promises he had made in mid-July at the economic summit at Bonn.

Pausing for dramatic effect, Carter said:

"Let there be no doubt in your minds how seriously I take those pledges. They encompass the most urgent priorities of my administration. I take these pledges on my own word of honor, and on behalf of the American people."

It was then that Carter added that his own reputation depends on his carrying out the pledges, "and I came here today to underline that determination."

Without using any percentages, the president said "we will achieve a strong U.S. economy, and the non-inflationary growth" that are necessary to halt the dollar decline and the growth of the huge American trade deficit. He added that the United States "will remain an open economy, and an attractive place in which to invest."

Carter, whose administration was accused last year — especially in Europe — of "talking the dollar down," made at least three separate references to the urgency of a sound U.S. currency, not only for this country, but for the world.

"We recognize the international role of the dollar, and accept the responsibilities (that) involves," Carter declared.

**BITE-SIZED BUT BRAVE** would seem to describe the miniature pinscher shown here venturing near the gaping maw of Great Dane, Tyradane's Chancellor at a Toronto dog show. Perhaps, though, the tiny pooch has something going for it other than intestinal fortitude? It's name is Satan!

## Inflation 'Cure' Coming

WASHINGTON (AP) — President Carter says he will soon unveil new measures to control inflation and boost exports as part of a campaign to strengthen the U.S. economy and support the dollar.

While he gave no hint in a speech to world finance leaders what anti-inflation actions are planned, he said they will be "specific and tough" and will be followed by other measures later.

Carter is expected to announce some of the measures within a few weeks. It is considered likely they will include voluntary guidelines for wage increases next year of about seven per cent and a ceiling on price increases of about 5¾ per cent.

"These next steps will certainly not be an end, but a renewed beginning . . . My administration will continue that struggle on a wide variety of fronts until we succeed," Carter said Monday.

The president addressed about 3,500 delegates from 135 nations attending the 33rd annual joint meeting of the International Monetary Fund and the World Bank.

Carter repeated the pledges he made at the Bonn economic summit conference in July to work to expand exports, cut oil imports and reduce the U.S. inflation rate — now forecast at eight per cent this year.

He said actions already taken and those still to be announced should result in a significant improvement in international trade and payments deficits next year.

The United States is expected to have a record $30 billion trade deficit this year.

## Jamieson Concentrates On Cambodia, Namibia

UNITED NATIONS (CP) — External Affairs Minister Don Jamieson's foreign policy speech to the UN general assembly today focuses on appeals to the UN to help stop the killings in Cambodia and more patient diplomacy in working out an acceptable settlement for Namibia.

The annual delivery of the Canadian policy statement by Jamieson followed a busy round of meetings at the UN on the second day of his four-day official visit to New York.

On Monday, Jamieson disclosed that Canada has won a $180-million-plus contract to build a paper and pulp mill in Czechoslovakia and is in a good position for a possible second mill later. The contractor is H. A. Simons (Overseas) Ltd. of Vancouver.

Monday night, Jamieson met for 90 minutes with his four Western counterparts who form the contract group for Namibia. They were planning their immediate strategy in the wake of South Africa's rejection of the UN plan for South-West Africa, called Namibia by the UN.

The Western five recalled their ambassadors to South Africa for consultations in New York.

The Western five said they will seek a meeting of the UN Security Council this week to approve UN Secretary-General Kurt Waldheim's report on Namibia.

The foreign ministers also agreed to begin a new round of consultations with all the parties in Namibia as well as any other interested party.

Jamieson met with U.S. State Secretary Cyrus Vance and Foreign Ministers David Owen of Britain, Louis de Guiringaud of France and Hans-Dietrich Genscher of West Germany at the U.S. mission.

## Tests Indicate EDC Carcinogen

WASHINGTON (AP) — Millions of workers are exposed to a widely-used industrial chemical found to cause cancer in animals, but the risk to humans is unknown, says the National Cancer Institute (NCI).

The NCI says its tests with ethylene dichloride, or EDC, show the chemical produces cancer of the stomach, blood vessels, skin and breast in rats.

The tests also show that the chemical, which is used in making plastics, gasoline additives and a variety of other products, causes breast, uterus and lung cancer in mice.

An estimated two million U.S. workers are exposed to some EDC each year, including 33,675 who receive full-time occupational exposure.

Most EDC is used to make vinyl chloride, a known carcinogen, which in turn is used to make some plastics. EDC also is used in metal, degreasing, in anti-knock additives for gasoline, in adhesives and paint removers and in fumigating grain.

The general public may be exposed to EDC through gasoline fumes, food and grain contamination and polluted water from industrial areas.

## RAIN, HEAT

**Heavy rainfall triggered flooding in Texas and New Mexico today and Los Angeles area residents were recovering from 40.5-degree Celsius heat.**

**Rain and thundershowers persisted throughout western Texas and spread into New Mexico, western Oklahoma and western Kansas.**

**Some roads in Texas and New Mexico were flooded.**


Dodge Deal Days

SPECIAL

End-of-year clearance prices on all '78 Aspen models.

$ SPECIAL

'78 ASPEN 4-Door Sedan

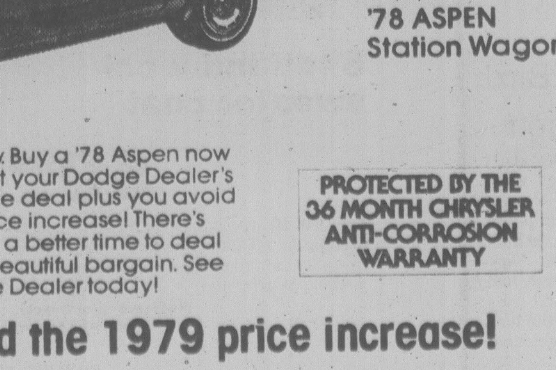

$ SPECIAL

'78 ASPEN 2-Door Coupe

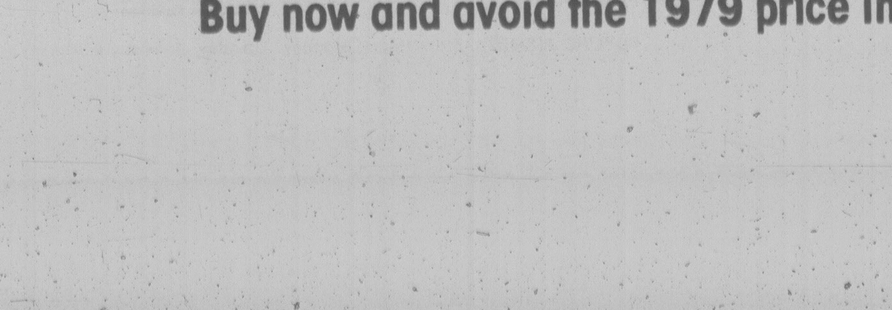

$ SPECIAL

'78 ASPEN Station Wagon

This is your opportunity to get the deal of '78: special, end-of-year prices are now in effect on all '78 Aspen coupes, sedans and wagons. Many have great extras. They must be moved out to make room for the new 1979 models now on their way. Buy a '78 Aspen now and you get your Dodge Dealer's best possible deal plus you avoid the 1979 price increase! There's never been a better time to deal yourself a beautiful bargain. See your Dodge Dealer today!

PROTECTED BY THE 36 MONTH CHRYSLER ANTI-CORROSION WARRANTY

Dodge CHRYSLER BUY OR LEASE

Buy now and avoid the 1979 price increase!

## Before The Judge

Two men arrested following a Friday night incident in Saanich which sparked a call for the Greater Victoria Emergency Response Team appeared in provincial court Monday and were remanded until Thursday for a bail hearing.

Dean Wesley Bowman, 18, and Paul Douglas MacRae, 25, both of no fixed address, were jointly charged with possession of prohibited weapons (sawed-off shotguns) and possession of dangerous weapons.

Defence lawyer Patrick Sweeney elected trial by judge without jury for both men, and Judge William Ostler granted Sweeney's application for a remand until Thursday for possible bail hearings.

The ERT, led by Inspector Robin Stewart of Saanich, nabbed four men in a raid on an Elk Lake house on Hamsterly Road.

* * *

Two teen-agers were charged with robbery with violence in connection with a Friday night beating and holdup in which Hugh McIlwraith was robbed of $250 in downtown Victoria.

James Stephen Alexander Wallace, 17, and Stanley Steven West, 18, both of no fixed address, were remanded, Wallace until today for bail hearing and West until next Monday for election of his trial method.

* * *

William Albert Friers, also known as William Albert Fivez, 36, of 1075 Modeste, was charged with wilfully setting a fire Sept. 19 at the Hillside Auto Court, 765 Hillside, and mischief causing wilful damage to a storage trailer.

Friers was originally charged with wilfully setting fire to a molotov cocktail likely to cause a fire.

Defence lawyer Derek Brindle elected trial by judge without jury and waived Friers' right to a preliminary hearing. Ostler committed Friers to higher court trial.

* * *

Five persons were charged with four drug-related offences following a combined Victoria-Oak Bay police raid on an Esquimalt Road house Sunday.

Randy Edward Kitchen, 19, Randolf Richard Lettington, 27, Carolyne Jane McIntosh, 17, Glenn David Schmidt, 19, and Robert Thompson, 17, all of 547 Esquimalt, were jointly charged with possession of marijuana and hashish for the purpose of trafficking and simple possession of marijuana and hashish.

Defence lawyer Robert Price elected trial by magistrate and entered not guilty pleas for all five.

Ostler remanded the five until today to fix a trial date.

* * *

Fined for drinking-driving were: Leonard Roy Aylesworth, 41, of 2950 Shelbourne, $500; and Geraldine Coss, 37, address not given, $50.

In addition, Mrs. Coss was suspended from driving for three months and ordered to perform 60 hours of community service work.

## Suspended Sentence

David Frederick Olmstead, 32, received a suspended sentence and was placed on a year's probation in Victoria county court Monday for stealing a stereo set.

Olmstead broke an apartment window, reached through to unlock a door and was fleeing with a TV set when challenged by an eyewitness. He pleaded guilty.

## Boy Beats Bird Kills Himself

HUNTINGDON, Que. (CP) — Guy Arpin, 16, died when he accidentally shot himself in the chest with a shotgun in woods near this town, 50 kilometres southeast of Montreal. Police said Arpin had just shot a crow and was beating the bird with the butt of his gun when the accident occurred.


EATON'S

TRANS CANADA SALE

continues all this week

Shop and Save Wednesday

9:30 a.m. to 9:00 p.m.

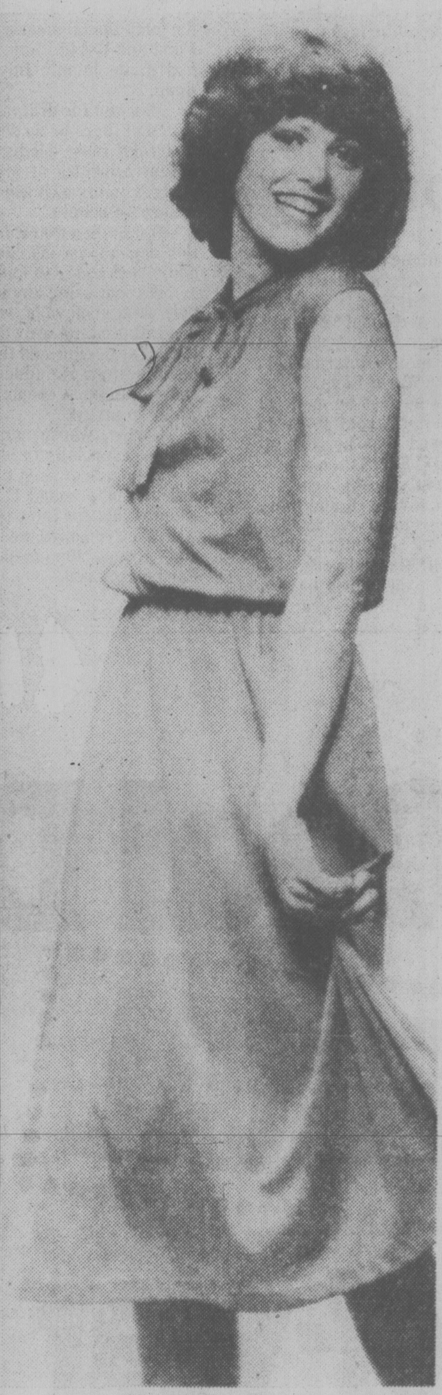

Lancette blouson-top dress for

24.99 ea.

The wear-anywhere dress at a special Trans-Canada sale price! Cap-sleeve dress has a tie at the neckline and a loose blouson top. Great for casual parties or at the office. Polyester dress comes in assorted colors. 5-15.

Peppertree, Main Floor

Save on versatile reversible vest

12.99 ea.

Get two looks in one with the sale-priced reversible vest! Plaid polyester/rayon side reversed to solid-color cotton corduroy. Plaid piping trim. In assorted plaids with matching corduroy on reverse side. 8-16. Matches pleated skirt shown in flyer. (Item #193)

Popular Priced Sportswear, Third Floor

Shetland wool sweater coat

59.99 ea.

Reg. 90.00. Great savings on a top-quality sweater coat. Hooded sweater coat in wrap style with belt. Available in classic grey/oatmeal/black striped.

Women's Sportswear, Floor of Fashion

"Weather Guard" boot on sale

11.99 pr.

Women's "Weather Guard" boot. 9" cocktail boot is 100% waterproof. Made of slush-mould vinyl and styled with side zipper. Black or dark brown. Full sizes 5-10.

Women's Shoes, Floor of Fashion

2 styles of Italian-made casuals Soft, flexible and on sale

Moccasin vamp slip-on has leather upper with leather scoop-covered wedge heel and honey-color crepe sole. Tab vamp with self overlay. Black or brown leather. 3 eyelet moccasin vamp tie style has scoop-covered wedge, crepe sole, leather lining. Tan only.

23.99 pr.

Women's Shoes, Floor of Fashion

BUYLINE 388-4373. Store Hours: Monday, Tuesday, Saturday 9:30 a.m. to 5:30 p.m. Wednesday, Thursday, Friday 9:30 a.m. to 9:00 p.m.

## Breach Of Trust Nets Jail Term

Paul Douglas MacRae, 25, was sentenced in county court Monday to 18 months in jail for what Judge Leslie Cashman considered a breach of trust.

A jury last week found MacRae guilty of breaking and entering with intent to steal at the Royal Bank of Canada Douglas and Pandora branch, where he let himself in after hours using a key he was issued as a cleaning man.

The court said he had been employed in a position of trust, having the keys to a number of businesses and institutions in his possession.

"It was your duty when you ended your employment to return those keys," Cashman said.

Crown counsel R.A. Mulligan noted MacRae had been convicted of a number of criminal offences since 1969 in his former home of Sarnia, and of possessing marijuana in Portage La Prairie.

The bank offence was committed while MacRae was on bail awaiting trial for breaking and entering, counsel said.

He had also been arrested at the weekend in Saanich, while awaiting sentence, and charged with being in possession of a restricted weapon — a sawed-off shotgun.

Defence counsel Patrick Sweeney suggested that since his client was employed and has the support of a common-law wife, the three months he had spent in jail awaiting trial should be taken into account. The only explanation the accused could offer was that it was a drunken act in an attempt to get at liquor he believed to have been kept in a bank lounge.

Cashman said he was considering the three months, but only to shorten sentence and not substitute for it. The term will be served in Vancouver Island Regional Correction Centre.

## Man Guilty Of Assault, Burglary

Eight men and four women deliberated for an hour Monday following a three-day county court trial before finding a 34-year-old man guilty of burglary and indecent assault in a university district home May 16.

James Terence McNamara was remanded to Oct. 18 for sentence by Judge Leslie Cashman, who on the first day of the trial imposed a no-publication order on identity and testimony of the complainant, a 10-year-old girl.

The jury heard corroborative evidence from the child's parents, who described how their daughter came to their townhouse bedroom at about 2 a.m. to tell them a man had been in her room and what he had done to her.

The father later found his wallet had been turned out on a sofa, a window was open and there were fresh footprints in a flower bed.

Footprints also were found at neighboring townhouses, where a window and screen door that had been closed the evening before were discovered open.

From the girl, police got a description and later held a lineup at Saanich police station where the child pointed out a suspect.

A neighbor said she had seen a parked car at noon the previous day with a man behind the wheel apparently watching school children pass by. She noted the licence number.

Eugene Boyko, 1862 Ventura, who was then McNamara's landlord, said his tenant's car matched the description and that McNamara had been out the evening of May 15, wearing clothing similar to that described by the girl.

A police photo of McNamara's car showed the same licence number provided to police earlier by the neighbor.

Cashman heard full submissions from Crown counsel R.A. Mulligan and defence lawyer, Roger Cardinal, and delivered a lengthy charge to the jury in which he said identification was the main issue of the case.

EATON'S

Eaton's Trans-Canada Sale is under way. Don't miss out.

Shop and Save Wednesday to 9:00 p.m.

**Tender Tootsies Comfort at 25% off**

**8.25 and 9.75**

"Sweet Desire", the slip-on that's always so good to your feet. Buckle trimmed, moccasin vamped, in black or brown. Reg. 11.00, now 8.25. Also 25% off, "Step n' Out" the plain toe slip-on. With strap and buckle overlay. Available in black patent or navy. Reg. 13.00, Sale priced at 9.75.

Women's Shoes, Floor of Fashion

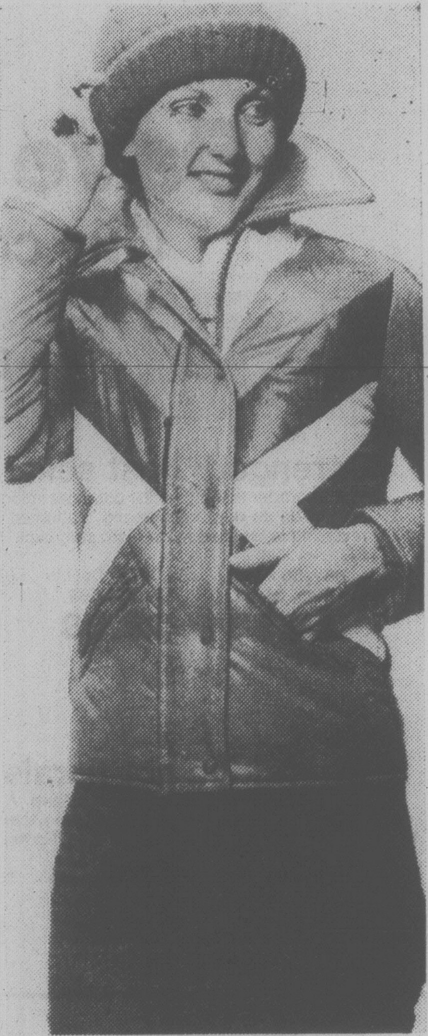

**Puffy look jacket now, 25% off**

**44.99 ea.**

Reg. Women's 60.00, Men's 65.00. The sensational, comfortable look of the season for both men and women. Made of cire nylon that snaps up at the front. Comes in a variety of colors with contrasting accent tones. Men's sizes S.M.L.XL. Women's sizes 8 to 16. A great buy at this price!

Sporting Goods, Lower Main Floor

**Men! Take to the luxury of sheepskin. This handsome jacket is on sale!**

**219.99**

Soft to the touch. The shearling jacket that takes you anywhere in style. And comfort. 36 inches of supple sheepskin leather for sizes 36 to 46. Design is set off with two patch pockets and bone button front. In two shades, camel and brown. And, a very special Trans-Canada Sale price.

Men's Casual Clothing, Main Floor

**Sale! Men's Valenti work boots, priced at**

**39.99**

The tan leather is so durable, yet it gives you all the flexibility you need. 8" high boot has a steel plate and toe for added protection. Fully insulated for real comfort. Sizes 7½-12 inclusive. But shop now. At a price like this, these boots won't stay long.

Men's Shoes, Main Floor

**Driller's Drill shirt what a price!**

**11.99 ea.**

Workwear that's really long-lasting because it's stitched with polyester thread and reinforced at points of stress. Permanent Press for easy care. Shirt available in neck sizes 15 to 17½. Button front, long sleeves. Also on sale, Drillers' Drill pant. Men's sizes 32 to 46. 12.99.

Bargain Centre, Lower Main Floor

BUYLINE 388-4373 Store Hours: Monday, Tuesday, Saturday 9:30 a.m. to 5:30 p.m. Wednesday, Thursday, Friday 9:30 a.m. to 9:00 p.m.

# EATON'S TRANS CANADA SALE

## Save 40% to 50%

### Our comforter sale of the year. Shop early for best selection now.

**Serengetti best sellers**
The comforter that brings the outdoors indoors. Brown animal pattern on an ecru background. Patterned polyester/cotton reversing to brushed nylon tricot ecru back. Fortrel/polyester fill.

| 68"x86" Twin, | 76"x86" Double | 86"x92" Queen |
|---|---|---|
| Reg. 34.98 | Reg. 44.98 | Reg. 54.98 |
| **19.98** | **26.98** | **29.98** |

**Nubian Legend values**
Sleep under the comfort of an exotic Egyptian-inspired pattern in rust. Polyester/cotton reversing to beige brushed nylon tricot. Fortrel/polyester fill.

| 68"x86" Twin | 76"x86" Double | 86"x92" Queen |
|---|---|---|
| Reg. 39.98 | Reg. 49.98 | Reg. 59.98 |
| **19.98** | **26.98** | **29.98** |

**Sturbridge hot florals**
Warm values in an all over floral pattern. A polyester/rayon covering in cranberry you can reverse either front or back. A great wedding or Christmas gift idea. Fortrel/polyester fill.

| 68"x86" Twin | 76"x86" Double | 86"x92" Queen |
|---|---|---|
| Reg. 49.98 | Reg. 59.98 | Reg. 69.98 |
| **29.98** | **35.98** | **39.98** |

**Sidelines/Magnolia sale**
Pretty flowers reversing to stripes. Two distinct looks in one. A polyester/cotton print. Foxy red or camel that easily co-ordinates with any bedroom. Fortrel/polyester fill.

| 68"x86" Twin | 76"x86" Double | 86"x92" Queen |
|---|---|---|
| Reg. 49.98 | Reg. 59.98 | Reg. 69.98 |
| **29.98** | **35.98** | **39.98** |

Comforters, Third Floor

**Recheck the Trans-Canada SALE 48-Page Insert**
Delivered to your Home in Sat. Times and Sun. Colonist

**Shop and Save Wednesday**
**9.30 a.m. to 9.00 p.m.**

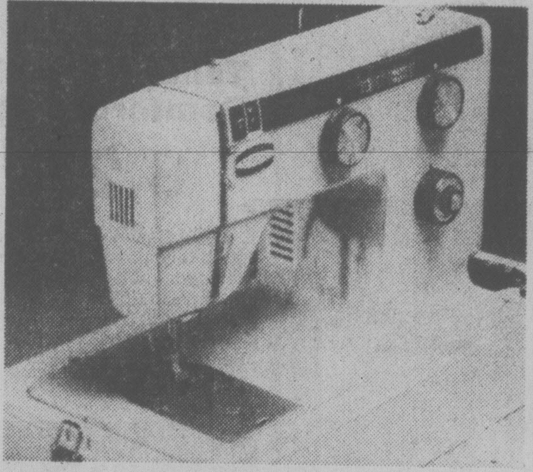

**Eaton's Deluxe Viking Sewing Machine just 289.99**
An easy-to-use machine. Just match the color-coded dials and sew. 19 basic stretch and decorative stitches. Automatic buttonholer. Model EZ5.
Sewing Machines, Third Floor

**Viking Upright Vacuum Cleaner, special now 99.99**
Beater bar/brush for low naps to high. 3-position handle, easy-roll wheels, 4-position height adjustment. Model V4417A.
Vacuums, Main Floor, Home Furnishings Building

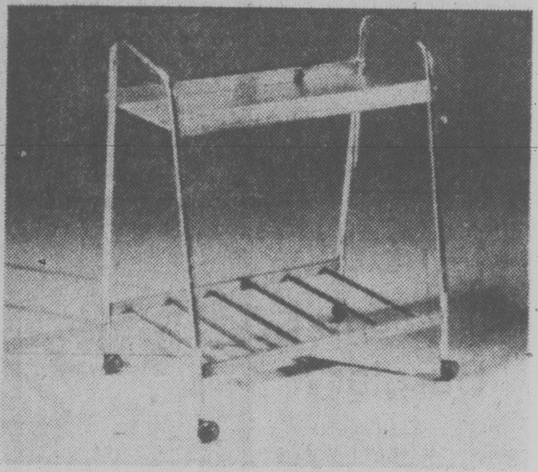

**TV Stand, convenience plus value for only 19.99**
Use anywhere, fits small screen color or up to 20". Chrome frame, walnut finish fibreboard top shelf, bottom shelf of hardwood rails.
TV's, Main Floor, Home Furnishings Building

## Wednesday 7 p.m. to 9 p.m. Specials

**On sale from 7 p.m. to 9 p.m. Wednesday only. Personal shopping only, while quantities last.**

**Women's Assorted sportswear**
Limit 2 per customer
**3.99 ea.**
Acrylic/polyester tops, skirts and slacks to choose from. Assorted styles and colors in broken sizes.
Popular Price Sportswear, Third Floor

**Women's easy-care pants**
Limit 3 per customer
**3.99 ea.**
Elastic band waist. Polyester/Visco. Assorted colors. Broken sizes.
Bargain Centre, Lower Main Floor

**Two-tone Arrow Mach II shirts**
Limit 2 per customer
**8.99 ea.**
Reg. 16.00. Polyester/cotton short-sleeved dress shirt. Blue, grey, ecru or yellow.
Men's Dress Furnishings, Main Floor.

**Women's assorted sportswear**
Limit 4 per customer
**.79 ea.**
Odds and ends including tops, shorts, blouses, etc. All in assorted styles and colors. Broken sizes.
Bargain Centre, Lower Main Floor

**Women's dress/casual shoe specials**
We reserve right to limit
**10.99 to 23.99**
Choose from a good selection of styles in women's dress and casual shoes. Fall colors. Broken sizes.
Women's Shoes, Floor of Fashion

**Kayser stretch brief**
Limit 3 per customer
**.59 ea.**
200 only. So shop early! One size fits all. White with assorted motifs and trims.
Lingerie, Floor of Fashion

**One size pantyhose**
Limit 3 per customer
**.39 ea.**
100% stretch nylon in assorted shades. Stock up now for fall. One size fits all.
Bargain Centre, Lower Main Floor

**3 Bar Box 4711 soap**
Limit 2 boxes per customer
**2.99**
Hard milled cold cream soap. 100 boxes only so shop early.
Cosmetics, Main Floor

**50% off 10KT chains**
Limit 2 per customer
**9.50 to 43.12**
Reg. 19.00 to 86.25
Assorted styles and lengths. A beautiful gift for men or women!
Jewellery, Main Floor

**Boys' Ski Jackets**
Limit 1 per customer
**8.97 ea.**
Nylon shell/polyester filling. Assorted colors, contrasting trims. Snap and zip front. Sizes 4 to 6x.
Boys' Wear, Third Floor

**Imported stemwear from France**
Limit 1 set per customer
**9.99 box**
12 per box. Goblet, liqueur or champagne/sherbet Looks like cut glass.
China, Main Floor, Home Furnishings Building

**Printed Viyella of wool/cotton, now**
Limited quantities
**6.00 m**
115 cm wide. Hand or machine washable. Great for shirts or dresses.
Fabrics, Third Floor

**Linen Tea Towels**
Limit 4 per customer
**4/2.99**
6 attractive kitchen designs to choose from. Shop early and stock up for the holidays.
Household Linens, Third Floor

**Diapers, Pampers**
2 cases per customer
12 pkgs. per case, 30 to a pkg.
Newborn **25.97,** Daytime **29.97,** 24 to pkg: Extra Absorbent **29.97,** Toddlers **37.97.**
Babies' Wear, Third Floor

**Step-on garbage can**
Limit 1 per customer
**9.99 ea.**
Made by Sani Queen. Metal with lift-out plastic liner. Choose from white or gold colors to co-ordinate with your kitchen.
Housewares, Main Floor, Home Furnishings Building

**Drive and Save 10/30 oil**
Limit 1 per customer
**2.99 gal.**
Exceeds car manufacturers' warranty requirements and engine performance tests. Buy now for winter.
Auto Accessories, Lower Main Floor

**50' extension cord**
Limit 1 per customer
**4.49 ea.**
50 only, so shop early. Made by ITT in Canada. A handy item to have on hand for electrical equipment.
Garden Shop, Main Floor, Home Furnishings Building

**Aluminum measuring stick**
Limit 2 per customer
**1.17 ea.**
36", 100 cm scale. Reverse side contains metric conversion tables.
Hardware, Lower Main Floor

**10 lbs. Rot-it**
Limit 3 per customer
**1.35 ea.**
Converts leaves, sod, grass clippings, etc., into a humus-containing compost. Think ahead to spring now.
Garden Shop, Main Floor, Home Furnishings Building

**Cribbage Board sale**
Limit 2 per customer
**1.19 ea.**
A wooden board featuring 3 lanes. Great game gift ideas for Christmas or for a birthday.
Stationery, Lower Main Floor

**Maltievol 12 Tonic**
Limit 2 per customer
**2.49 ea.**
A fortified tonic containing vitamins and iron. Now in new formula containing vitamin E. Still in the sherry wine base. 341 ml.
Drugs/Sundries, Lower Main Floor

**Kodak PR 10 Film**
Limit 2 per customer
**5.99 ea.**
Reg. 7.19. For Kodak instant-print cameras. 10-picture pack. Stock up now for the festive season.
Cameras, Lower Main Floor

**Victoria Room BUFFET SPECIAL**
Served 4:30 p.m. to 7:00 p.m.
**Quiche Lorraine 2.49**
Quiche Lorraine is a delightful egg and vegetable pie served with your choice of vegetable as well as steak fries. Tea or coffee included.
Or order from our regular menu
Victoria Room, Fourth Floor

Store Hours: Monday, Tuesday, Saturday 9:30 a.m. to 5:30 p.m. Wednesday, Thursday, Friday 9:30 a.m. to 9:00 p.m.

Tonight: A Few Clouds
Wednesday: Cloudy Periods

# Victoria Times

Classified 386-2121
News 382-3131

95th YEAR, No. 91 ★ ★ ★ VICTORIA, BRITISH COLUMBIA, TUESDAY, SEPTEMBER 26, 1978 ★ ★ ★ 15 CENTS DAILY, 30 CENTS SATURDAY

## 200 Flee Fumes Of Deadly Gas

VANCOUVER (CP) — Deadly chlorine gas spewing from a ruptured 100-gallon canister Monday night sent at least 32 persons to hospital.

The spill, at Main St. and Second Ave., forced the evacuation of more than 200 others in a 25-block residential-industrial area.

There were no serious injuries but the gas leaked for about seven hours before experts from Hooker Chemicals, manufacturers of the chlorine, managed to connect a tube to the canister and suck the remaining gas into a container of caustic soda, which neutralized the chlorine.

Residents of the area near the spill, including those in an old age home, were ordered out of the area from Monday night until early today, when fire officials estimated the danger would be over.

All train traffic to and from the nearby Canadian National Railways main passenger terminal was halted and police advised motorists to

See DEADLY Page 2

Deadly chlorine gas billows from broken canister in Vancouver

### NEW POSTAL PROBLEMS LOOM

## Mailmen Halt Strikes

Times News Services

Letter carriers were back on the job for today at least while new talks were scheduled with a federal team headed by acting Labor Minister Andre Ouellet.

But even if the carriers' rotating strikes are postponed past midnight tonight more troubles in the Post Office are looming up in the coming weeks.

Negotiations between the post office and Canadian Union of Postal Workers have deteriorated to such an extent that a strike by inside postal workers is inevitable, Joe Davidson, former CUPW president, said Monday.

Davidson and other union officials met with members of the Peterborough and Lindsay, Ont., locals to discuss the union's negotiations and its position in the current dispute between the post office and members of the Letter Carriers Union of Canada.

Davidson said in an interview that he felt his union would be forced to go on strike to have its contract demands met.

Davidson, a technical assistant for the Ontario region of the union, said he felt the Trudeau government would launch an all-out war on labor in the next year.

"This year and next, we believe, will see the most severe attack ever on organized labor in Canada."

The conciliation report in the dispute with the 22,000-member CUPW, which represents mail sorters and postal clerks, is due in several weeks and the inside workers will be in a legal strike position seven days after that report is made public.

The letter carriers called off their rotating strikes until midnight today "as a sign of good faith" in a renewed attempt to settle their contract dispute with the government.

After the union asked for a meeting with Ouellet, the government put aside consideration of strike-ending legislation and an imposed settlement, Treasury Board President Robert Andras said Monday night.

Leaders of the 19,000-member union contacted Ouellet Monday night as he and other cabinet ministers were considering how to deal with the strike, in its fourth day Monday. About 6,000 letter carriers were off their jobs in eight locations.

A spokesman for the Letter Carriers Union of Canada said the rotating strikes were called off for the 24-hour period that started midnight Monday.

"What happens after that will depend on what happens in the meeting."

He had warned striking workers Saturday they might face a legislated settlement in their dispute if they did not accept the government's last contract offer.

But government sources said other cabinet ministers were reluctant to recall Parliament early to order an end to a legal strike. Parliament is not scheduled to resume until Oct. 10.

Andras said he hopes the Ouellet meeting will lead to full-scale resumption of negotiations. However, he indicated the government's position has not changed since Saturday, when he said there was no more money to offer at a time of federal spending restraint.

## RETRIEVING $4.3M TOUGH

OTTAWA (CP) — A combination of slow procedures and resistance from the unemployed have hampered government attempts since May to reclaim about $4.3 million in unemployment insurance benefits mistakenly paid to claimants in three provinces.

Larry St.-Laurent, head of unemployment insurance operations, said Monday money the government has collected from the 16,561 claimants involved amounts to "peanuts."

However, the government has established the precise amount that 2,662 persons in British Columbia, Quebec and Nova Scotia owe the government. The total is $777,000.

And in the case of 16 individuals, the government has written off overpayments worth $4,160 because of "undue financial hardship" these people would face if they paid the government back.

Procedures the government is using to collect the money — overpaid because of a bureaucrat's computer error — are taking more than three months in most individual cases. This includes notification of the repayment, discussion with the claimant, a period of grace and time for reminders the money is owed.

Also, in Vancouver, Montreal and Halifax, there are groups appealing the repayment orders. In Halifax, the Coalition for Full Employment with the Dahousie Legal Air Society have lost one stage of appeal and are appealing further.

## Cabin Crews Set Strike Day

MONTREAL (CP) — Air Canada's 2,700 flight attendants will walk out Oct. 5 on the eve of the Thanksgiving holiday weekend if their contract dispute with the airline isn't resolved by then.

Laura Tamme, chief negotiator for the Canadian Air Line Flight Attendants Association (CALFAA), said in an interview Monday the strike will start at 12:01 a.m. a week Thursday, if Air Canada doesn't make a satisfactory contract offer.

The airline, which suspended operations for 10 days last month when 7,500 ground-service workers walked out, has been training office workers to replace the flight attendants and plans to maintain limited service in the event of a strike.

Ms. Tamme declined comment on terms of conciliator Pierre Dufresne's report on the dispute which recommends a 16-per-cent wage increase in a 25-month agreement retroactive to June 30 when the last one expired.

The union received a strike mandate from 85 per cent of its members.

### Oilport Bid Still Alive

OLYMPIA (AP) — A Washington state panel declined Monday to reject Northern Tier Pipeline Co.'s application for state permission, to build an oil superport and pipeline to the Midwest.

The Energy Facility Site Evaluation Council rejected a motion from Clallam County that the application be dismissed for failure to meet time deadlines.

Northern Tier's $1.6 billion proposal envisions an oil port in Port Angeles, Wash. — located in Clallam County — and a pipeline around Puget Sound.

However, council also launched into an inconclusive discussion about what date should be affixed to the application.

Depending on what date is chosen, land-use ordinances passed since 1976 could be taken into account — and might doom the project.

### Dollar Back Below 85¢

Times News Services

The Canadian dollar was back below the 85-cent U.S. mark on the New York market at noon today, down 1/25 at 84.98.

The dollar slid to a new 45-year low Monday as it briefly dipped to 84.93 before closing at 85.02 on international money markets.

Last Monday, the dollar changed hands at 85.54 cents, while a month ago it closed at 87.37 cents. In May, 1933, it was worth 86.77 cents. The record low of 80.08 cents was set in December, 1931.

### INDEX


| | Page |
|---|---|
| Births | 27 |
| Classified | 27-35 |
| Comics | 26 |
| Deaths | 35 |
| Entertainment | 17 |
| Family | 21-23 |
| Finance | 10,11 |
| Gardening | 28 |
| Sports | 14-16 |


## B.C. Firm Wins Czech Mill Nod

UNITED NATIONS (CP) — A Vancouver firm has won a contract worth more than $180 million to construct a pulp and paper mill in Czechoslovakia, Canadian External Affairs Minister Don Jamieson said Monday.

Disclosure of the deal, to be financed by the Economic Development Corp. (EDC) and Canadian banks, was made after Jamieson met with his Czechoslovakian counterpart, Bohuslav Chnoupek.

Contractor for the turnkey project is H. A. Simons (Overseas) Ltd. of Vancouver.

Bilateral talks with Czechoslovakia opened Jamieson's four-day official visit to the United Nations.

The new paper-pulp mill may be worth between $180 million and $200 million and provide 5,000 man-years of work — one year's work for 5,000 men or two years for 2,500.

Jamieson also said that Canada and Czechoslovakia have agreed on an exchange of trade missions and will strive for a consular agreement on the question of family reunification in line with the Helsinki accords.

Jamieson said the outcome is "very good news" because it shows that Canada can be competitive in the bidding for major industrial projects.

"I'm told that this is the largest contract that the Czechoslovakian government has ever awarded to a Western country," Jamieson said.

Jamieson said that during the talks with Chnoupek, he spent time discussing family reunification cases involving Canadians of Czechoslovakian extraction and members of their families still in Czechoslovakia.

"I think the talks were very productive in the sense that we undertook and the Czechoslovakian foreign minister agreed to intensify the discussions with the view to completing a consular agreement which would provide a better basis in which to work on these kind of cases."

### NEWS BRIEFS

#### Report Delayed

VANCOUVER — The final report by the federal ministry of transport on the Feb. 11 crash in Cranbrook of a Pacific Western Airlines plane has been delayed until Dec. 1. See story page 12.

#### Port Hums Again

VANCOUVER (CP) — Imports began moving normally through the Port of Vancouver today as 136 National Harbors Board employees returned to work following their month-long strike.

#### Gromyko Taken Ill

UNITED NATIONS (AP) — Soviet Foreign Minister Andrei Gromyko was taken ill while speaking to the United Nations General Assembly today and was helped from the podium. But it was announced shortly afterward that he was feeling better and would resume his address.

#### Another Draw

BAGUIO CITY, Philippines (Reuter) — Defending champion Anatoly Karpov and challenger Victor Korchnoi have battled to their 20th draw in the 26th game of the world chess championship.

#### Tests Off Kuriles

MOSCOW (UPI) — The Soviet Union announced today it would conduct rocket tests in an area of the North Pacific off the Kuriles Islands for two weeks beginning Thursday.

#### Hussein Hits U.S.

AMMAN (UPI) — Jordan's King Hussein said today the U.S. had not come "anywhere near" his demands on a Middle East peace and he and hardline Syrian President Hafez Assad now saw eye-to-eye on most issues.

#### U.K. Jobless Dip

LONDON (AP) — Unemployment in Britain last month dropped to 6.4 per cent of the working population. The August fall of 87,733 in the number of jobless was a post-war record.

#### Iran Earth Tremor

TEHRAN (Reuter) — An earth tremor late Monday struck an area of northeastern Iran about 294 kilometres from the Tabas region which was devastated by an earthquake 10 days ago.

## Rookie Policeman Delivers Baby Boy

A rookie Esquimalt policeman nailed a red light runner early today and ended up delivering a six-pound, 12-ounce bouncing baby boy.

Constable Dave Burns asked the woman driver what the big rush was. She replied her girlfriend had just called and was having a baby.

Burns radioed for an ambulance and followed the woman to the home of Wayne and Diane Joanette at 318-1315 Esquimalt Road.

When he arrived about 3:15 a.m. he found Mrs. Joanette in a chair and in advanced labor.

"He (Burns) knew exactly what to do," said Joanette. "I couldn't believe a policeman could be so well trained."

Joanette said Burns was making his wife comfortable when she announced: "It's coming, it's coming."

Helped by fellow officers Constables Arnie Hamilton and Bruce McLean, who had overheard the ambulance call, Burns lifted Mrs. Joanette onto the floor.

DAVE BURNS . . . 'knew what to do'

Joanette said five minutes later, Burns had the baby in his arms.

When the ambulance crew arrived baby and mother were taken to Victoria General, where both are reported in excellent condition.

The Joanettes have one other child, Albert, 3½.

Joanette said the baby delivered by Burns was due three days ago.

"We just never expected it would come so fast."

He said Burns remained cool and collected throughout.

"I asked him if he'd ever done this before," Joanette said.

"He said 'Yes, hundreds of times.' "

After the delivery, Burns admitted it was his first but said he had been taught what to do at the Police Academy.

Burns was asleep today and not available for comment.

His father said his son came home, mumbled something about delivering a baby, and went straight to bed.

In their report on the incident Hamilton and McLean said: "Rookie did well . . . he put his theory to practise."

## Both Planes in Sight Before Worst Crash

SAN DIEGO (CP) — As the death toll in the worst crash in U.S. aviation history rose today to 150, investigators began the task of finding out why a passenger jetliner and a tiny training aircraft collided in clear skies after both pilots had radioed they could see the other plane.

The Pacific Southwest Airlines Boeing 727 trijet with 135 persons on board and a rented Cessna 172 carrying a student pilot and instructor crashed and exploded shortly after 9 a.m. Monday, after colliding over a suburb of this southern California coastal city.

All 137 persons on board the two aircraft, including one Canadian, were killed. At least 13 more persons died on the ground when bodies and burning wreckage tore into homes in the North Park neighborhood about five kilometres northeast of Lindbergh Airport.

"Both planes were given air traffic advisories that they were in the same area and both aircraft acknowledged that they had the other plane in sight," said Federal Aviation Administration spokesman Bruce Chambers in Los Angeles.

Officials had no immediate explanation for the collision. Visibility at the time of the crash was 16 kilometres.

Tape recordings from the airliner cockpit and the airport control tower have been given to the National Transportation Safety Board for analysis.

In Washington, John O'Donnell, president of the U.S. Air Line Pilots Association (ALPA), criticized the Federal Aviation Administration (FIA) for not pushing ahead with development of warning equipment designed to prevent just such an an aerial collision.

The technology has been available for many years, O'Donnell said in written congressional testimony prepared before Monday's collision. He is scheduled to testify today before a House of Representatives subcommittee hearing scheduled before Monday's crash.

O'Donnell said ALPA wants a collision avoidance system, known as CAS, installed in aircraft to give pilots direct, immediate knowledge of any impending threat.

Meanwhile, a police officer at the crash site described the scene of horror which confronted rescue workers.

See PILOTS page 2

## Seniors Don't Buy Kahl Plan

Spokesmen for senior citizens' groups say their members aren't interested in Esquimalt Socred MLA Lyle Kahl's suggestion that senior citizens help out single-parent families.

Kahl proposed the seniors — with provincial government funding — act as counsellors to such families.

But the spokesmen for the seniors made it clear the old folk aren't interested.

They say the elderly have enough problems of their owm without taking on others.

Kahl wrote Finance Minister Evan Wolfe suggesting part of the $140 million provincial budget surplus this year be used to set up a pilot project in which senior citizens would give counselling to single-parent families in his constituency.

Kahl said the human resources department works with 283 such families with more than 90 per cent of the single-parents being young girls.

Mrs. Dolly Travers, president of Branch 135, B.C. Old Age Pensioners' Association, said: "We all know that single-parents are having a tough time" but added that in discussions Monday, it was agreed that senior citizens have too many problems of their own to take on other people's burdens.

She said more than 50 per cent of senior citizens are living below the poverty line.

Some pensioners said any surplus funds should be used to alleviate the plight of those senior citizens who cannot afford the right food, decent surroundings and clothes.

Mrs. Travers said there is a misconception that senior citizens are better off financially than they ever were.

She said those who can afford to take trips are a small minority and can only do so because they had saved money earlier in their lives.

"Most older people don't feel kindly toward single parents. I'm not that way and my husband wasn't," Mrs. Travers said.

"Senior citizens don't understand what the young people are going through. They went through hard times — but in a different way."

Joe Wright, secretary-treasurer of the Victoria Old Age Pensioners No. 1, said when people reach 65 they do not wish to take on any additional burdens.

"In your twilight years you don't want to get any more handicaps," he said.

"They (senior citizens) have brought up their children and are looking forward to some good times."

# TORONTO STOCK EXCHANGE TRADING

**Distributed by CP**
**Toronto Stock Exchange—Sept. 26**

Complete tabulation of Tuesday transactions. Quotations in cents unless marked $. z—Odd lot, xd—Ex-dividend, xr—Ex-rights, xw — Ex-warrants. Net change is from previous board-lot closing sale.

| Stock | Sales | High | Low | Close | Net Ch'ge |
|---|---|---|---|---|---|
| A and B | | | | | |
| A.G.F.M. | 1414 | 270 | 260 | 260 | |
| Abacus | 7775 | $5 | 480 | 495 | +15 |
| Abitibi | 31835 | $17⅞ | 17½ | 17⅝ | + ¼ |
| Abitbi 10 | z38 | $55⅛ | 55⅛ | 55⅛ | |
| Acklands | z93 | $13 | 12⅞ | 13 | |
| Action Trd | 4900 | 123 | 115 | 120 | |
| Adanac M | 1000 | 47 | 47 | 47 | — 2 |
| Afton Min | 4000 | $11½ | 10⅞ | 11½ | + ½ |
| Agnico E | 39300 | $7¼ | 6⅞ | 7⅛ | + ⅜ |
| Agra Ind A | 600 | $7 | 7 | 7 | |
| Ahed C | 300 | 190 | 190 | 190 | +10 |
| Akaitcho | 2000 | 94 | 94 | 94 | |
| Albany | 16750 | 62 | 60 | 60 | |
| Alt Energy | 5735 | $17⅜ | 17¼ | 17¼ | |
| Alta Gas A | 28470 | $15⅜ | 15⅛ | 15¼ | |
| Alta G E p | 100 | $27 | 27 | 27 | |
| Alta G 9.76 | 2090 | $28¼ | 28⅛ | 28⅛ | — ⅛ |
| Alta G 7.60 | 5000 | $26¼ | 26¼ | 26¼ | — ¼ |
| Alcan | 33400 | $38¼ | 37 | 38⅛ | +1¼ |
| Algo Cent | 100 | $20¼ | 20¼ | 20¼ | |
| Algoma St | 56398 | $24½ | 24⅛ | 24⅜ | |
| AStel p | 2950 | $27¾ | 27½ | 27¾ | + ½ |
| Allarco Dv | 150 | $28½ | 28½ | 28½ | — ½ |
| Alum 3rd p | 2000 | $28¼ | 28¼ | 28¼ | |
| Am Bonza | 13150 | $36½ | 36 | 36⅛ | — ¼ |
| Am Eagle | 58200 | 292 | 250 | 262 | —16 |

# today's markets

## Toronto

TORONTO (CP) — Surging energy issues sent the Toronto stock market up almost nine points in active mid-session trading today.

The TSE 300 index rose 8.82 to 1,268.62 with advances in all four of its most heavily-weighted groups.

Oil and gas stocks jumped 38.64 to 1,719.3, metals and minerals 7.55 to 1,084.16, industrial products 4.42 to 1,021.73 and financial services 2.92 to 1,151.85.

Consumer products climbed more than seven points to lead the seven gainers among the other 10 groups within the 14-unit composite index. Gold shares were the biggest of the three losers.

Volume of trading by 2 p.m. EDT totalled 3.03 million shares compared with 2.06 million at the same time Monday.

Advances outnumbered declines 210 to 140 with 235 issues unchanged.

Burns Foods Ltd. was unchanged at $15¾ a share on the sale of 4,139 shares following its resumption about 12:30 p.m. The company has announced it is considering an acquisition proposal by a group of shareholders.

Provigo Inc. was up one to $20 on 300 shares and Horne and Pitfield Foods Ltd. down ½ to $13 on an odd lot of 25 shares after opening resumptions, while M. Loeb, last at $7½ a share, was untraded.

The companies have announced that directors approved their amalgamation as concerns of Provigo.

Among other industrials, Pacific Petroleums Ltd. climbed 5¼ to $45¾ a share on 151,197 shares despite the company's denial of any information justifying the climb.

Dome Petroleum advanced 2½ to $95, Seagram Co. 1⅝ to $31¼, Victoria and Grey Trust A 1½ to $37, Bow Valley Industries 1½ to $45¼ and Alcan Aluminium 1⅛ to $38.

B.C. Packers B dropped 2 to $88, National Sea Products A 1 to $45, Bank of Montreal ⅛ to $23⅝, Y and R Properties ⅛ to $25¾ and Digitech Ltd. 45 cents to $2.25.

Afton Mines rose ⅜ to $11⅜, Camflo ¼ to $16⅞ and Sherritt Gordon A ¼ to $7½. Conwest Exploration fell ¼ to $5⅝ and Teck Corp. A ¼ to $7¼.

Chieftain Development gained 1⅞ to $28, Canadian Superior Oil 1½ to $63 and Numac Oil and Gas 1⅛ to $30¾. Canada Southern Petroleum slipped ¼ to $5¾ and American Eagle Petroleum 13 cents to $2.65.

## New York

NEW YORK (AP) — Stock prices pushed ahead today, rallying despite a generally negative news background.

The 2 p.m. New York time Dow Jones average of 30 industrials was up 6.07 at 868.42.

Gainers outpaced losers by more than a 2-to-1 spread among New York Stock Exchange-listed issues.

Analysts said there was nothing particular in the economic news to stimulate buying interest. In fact, they noted, the market has had to absorb several negative developments of late.

The government reported this morning that consumer prices rose 0.6 per cent last month, after seasonal adjustment, the equivalent of a 7.2 per cent annual rate.

That represented a continued moderation since midsummer of what had been a two-digit annual rate in April, May and June. But analysts said it was no signal of major progress in the battle against inflation.

Brokers noted that the market also was faced with a continued rise in interest rates. Two banks raised their prime lending rates Monday from 9½ to 9¾ per cent.

Del Monte, which accepted a takeover offer from R.J. Reynolds Industries, jumped 5⅛ to $44.

PLAN YOUR FALL AND HOLIDAY PARTIES NOW
WE HAVE 3 BANQUET ROOMS CAPABLE OF HANDLING FROM 25 to 250 PEOPLE
CONTACT CATERING MANAGER AT 385-3366
THE RED LION MOTOR INN
9-27 3366 Douglas Street, 385-3366

# VANCOUVER

VANCOUVER (CP) — Prices were mixed in moderately active trading today on the Vancouver Stock Exchange with a volume of 1,185,367 shares to 10:55 a.m.

In the industrials, MacMillan Bloedel was unchanged at $23 7/8 on 2,200 shares and Bank of Montreal Warrants was unchanged at .51 on 1,694. Hal Roach Studios was down .05 at $2.15 on 1,500 and Keg Restaurants was unchanged at $1.90 on 700. Grouse Mountain was unchanged at .92 and Canadian Javelin was unchanged at $1.40.

Abella Resources was up .20 at $1.40 on 171,700 shares on the resource and development board, while Silver Spring Mining was down .01 1-2 at .16 1-2 on 126,500. Channel Gold Mines was up .01 1-2 at .11 on 24,900 and Consolidated Kalco Valley was up .04 at .49 on 24,500. Grove Explorations was down .02 at .98 and Tricor Resources was unchanged at .15.

On the curb exchange, Westmount Resources was up .14 at .91 on 108,000 shares and Tampico Development was up .01 at .31. Greenwood Explorations was unchanged at $1.35 on 17,500 and Gold Angel Resources was down .02 at .88 on 12,500. Decker Lake Mines was unchanged at $1.67 and Edina International was down .02 at .41.

**MONDAY**

| Stock | Sales | High | Low | Close | Net Ch'ge |
|---|---|---|---|---|---|
| Resource and Development | | | | | |
| Aaron | 200 | 325 | 325 | 325 | +10 |
| Abella | 130800 | 124 | 110 | 120 | +5 |
| Agassiz | 15600 | 119 | 113 | 115 | |
| Alice Lk | 500 | 12 | 12 | 12 | — ½ |
| Amber | 1000 | 46 | 46 | 46 | —2 |
| Arcdia | 1000 | 14 | 14 | 14 | |
| Azure | 9500 | 49 | 46 | 49 | +4 |
| Barier R | 8500 | 43 | 43 | 43 | |
| Blmorl | 8000 | 150 | 150 | 150 | |
| Betina | 500 | 77 | 77 | 77 | —1 |
| Brent | 3000 | 310 | 300 | 310 | +10 |
| BX Dev | 14000 | 565 | 550 | 555 | + 15 |
| Caldnia | 5700 | 173 | 166 | 170 | |
| Calico | 1000 | 6½ | 6½ | 6½ | —1½ |
| C Barr | 2275 | 230 | 230 | 230 | —10 |
| Canalta | 2000 | 26 | 26 | 26 | —2 |
| Carolin | 6370 | 320 | 295 | 295 | —5 |
| Casino | 2000 | 14 | 13 | 13 | |
| Castle | 100 | 156 | 156 | 156 | |
| Celico R | 600 | 210 | 210 | 210 | —5 |
| Chnl Gld | 13000 | 9½ | 9 | 9½ | |
| Charltn | 6800 | 67 | 65 | 65 | —2 |
| Cheyen | 3465 | 495 | 480 | 490 | +10 |
| Cima | 2000 | 32 | 32 | 32 | |
| Citlec | 500 | 14 | 14 | 14 | |
| Claymr | 8500 | 35 | 32½ | 34 | |
| Clonial | 13300 | 165 | 160 | 160 | |
| Cmaplx | 5300 | 345 | 330 | 330 | —10 |
| Con Am | 4500 | 35 | 35 | 35 | |
| C Bound | 3500 | 10 | 10 | 10 | —1 |
| C Five St | 32820 | 325 | 300 | 325 | +25 |
| Cns Klco | 8500 | 48 | 45 | 45 | —3 |
| Cons But | 6018 | 20 | 19 | 19 | —1 |
| Con Trn | 1500 | 18 | 18 | 18 | |
| Coralta | 7500 | 72 | 68 | 72 | +4 |
| Coynex | 8500 | 61 | 60 | 61 | |
| Cream S | 3000 | 15 | 15 | 15 | |
| Cree Lk | 300 | 285 | 285 | 285 | —15 |
| Cube Re | 1500 | 31 | 30 | 31 | |
| Drkhak | 1000 | 24 | 24 | 24 | |
| David | 8300 | 165 | 159 | 159 | —9 |
| Davnpt | 2333 | 25 | 25 | 25 | |
| Dav Kys | 2100 | 15 | 15 | 15 | |

## Early Quotes

**By The Canadian Press**

Following are 10:15 a.m. PST prices on a selected list of stocks provided by the Vancouver Stock Exchange. Net change is from previous day's close.

| Stock | Sales | High | Low | 10:15 | Ch'ge |
|---|---|---|---|---|---|
| Resource and Development | | | | | |
| Abella | 140200 | 140 | 121 | 138 | +18 |
| Chnl Gld | 19900 | 11 | 9 | 11 | +1½ |
| Grove E | 19000 | 100 | 97 | 98 | —2 |
| Qtsino | 13500 | 42 | 40 | 42 | —2 |
| Nthair | 10800 | 365 | 360 | 365 | |
| Hghwd | 10000 | 140 | 138 | 138 | —1 |
| BX Dev | 8950 | 585 | 565 | 580 | + 25 |
| Lion Wt | 8500 | 11½ | 11 | 11 | — ½ |
| C Five St | 8310 | 335 | 320 | 320 | —5 |
| Ramm | 8100 | 110 | 103 | 105 | +5 |
| INDUSTRIALS | | | | | |
| M B | 2200 | $23⅞ | 23⅝ | 23⅞ | |
| B mtl r | z1694 | 58 | 51 | 51 | |
| H Roach | 1500 | 215 | 215 | 215 | —5 |
| Keg Res | 700 | 195 | 190 | 190 | |
| Cdn Jvln | 526 | 140 | 140 | 140 | |
| Grouse | 500 | 92 | 92 | 92 | |

## LONDON METALS

LONDON (AP) — Closing metals Tuesday in pounds sterling a metric ton; silver in pence a troy ounce:

Copper spot 735-735.5; copper future 752.5-753

Tin spot 6,865-6,875; tin future 6,735-6,740

Lead spot 364-365; lead future 370-370.5

Zinc spot 332.5-333; zinc future 342.5-343

Silver spot 288-288.2; silver future 295.4-295.5

# CLOSING AVERAGES

**TORONTO**

| | | |
|---|---|---|
| Comp Index | 1270.13 | +10.33 |
| Metals | 1090.09 | + 3.48 |
| Golds | 1669.26 | — 4.31 |
| Oil, gas | 1720.03 | + 9.37 |
| Paper, frst | 1299.20 | + 1.19 |
| Cons prod | 1148.51 | + 7.26 |
| Ind prod | 1021.47 | + 4.16 |
| R Est, con | 1171.49 | + .92 |
| Transprtn | 1572.40 | + 5.45 |
| Pipelines | 1470.89 | + 6.03 |
| Utilities | 1408.06 | + 2.08 |
| Communica | 1309.31 | + 7.03 |
| Merchants | 1089.26 | + 2.27 |
| Financial | 1153.56 | + 4.63 |
| Management | 1456.11 | — 3.12 |

Volume: 4 million.

**NEW YORK**

| | | |
|---|---|---|
| Industrials | 867.81 | + 5.46 |
| Transport | 245.37 | + 3.02 |
| Utilities | 106.09 | + .31 |
| Composite | 301.31 | + 2.28 |

Volume: 26 million.

# LONDON

LONDON (CP) — Closing stock quotations Tuesday in new pence unless pounds are indicated, x-indicates that quotations includes dollar premium based on latest conversion rate, 0.6923:

Associated Brit Foods 73; Babcock and Wilcox 148; Bass Charrington 166; BICC 136½; xBlyvoors 477½; BOC International 74½; Boots 213½; Bowater 200½; Brit Am Tob 310½; Brit Assets Trust 82; Brit Petroleum 890; xBroken Hill Prop 519¼; Buffels £12¾; Burmah Oil 74; xCanadian Pac 14¼; xCharter Cons 151½; Cons Gold 183½; Courtaulds 117; De Beers 418; Distillers 204; Dunlop 76; EMI 152½; xF.S. Geduld 26 13-16; Gen Elec 325½; Glaxo 615½; Grand Metropolitan Hotels 113¼; Gr Un Stores A 324; Guest Keen 283½; Hawker Siddeley 252; Hoover A 285; ICI 392½; Imp Tob 82¼; Kloof 820; Marks and Spencer 86; Metal Box 354; Minorco 185½; xPhillips 937½; Plinkington Bros 314½; Plessey 116; Rank A 262; Rio Tinto Zinc 237½; Roan Consol 66½; Sel Trust 484; Second Scott Inv 108¾; Shell T and T 569½; Tanganykia 188½; Thomson 264½; Thorn 378; Tube Investments 396; Ultramar 231½; Unilever 568; Union Corp 302; Vaals £21 13-16; Vickers 198½; Western Driefontein 34; Western Deep Level 12; xWest Mines 107¾; W Holding 27 15-16; Woolworth 66½; Zambian Copper 14⅜.

# $ EXCHANGE

In Victoria today purchase of U.S. funds in terms of Canadian dollars is 1.1695 for cash, 1.1700 for cheques and 1.1295 for coins. Selling rates are 1.1830 for cash and 1.1800 for cheques.

MONTREAL (CP) — U.S. dollar in terms of Canadian funds at noon today was up 3-50 at $1.1768. Pound sterling was down 77-100 at $2.3206.

In New York, the Canadian dollar was down 1-25 at $0.8498 and pound sterling up ¾ at $1.9720.

# CATTLE

CALGARY (CP) — Receipts of 625 head to 11 a.m. MDT today at the Calgary public stockyards were mostly slaughter steers and cows with a light run of slaughter heifers.

Trade was active on slaughter cows while moderate to dull on steers and heifers. Slaughter cows and bulls met a light export demand. A1-2 slaughter steers of average condition met a sluggish trade at prices 50 cents lower with the odd sale to 64.80. Slaughter heifers, mostly poor condition, met downward pressure from local packer buyers at prices 50 cents lower. All clases of cows sold 50 cents higher with sales of good quality young cows to 53. Bologna bulls traded $1 higher.

A1-2 steers over 1,000 pounds 63.50-64.50, under 1,000 pounds 62.50-63.50. A1-2 heifers over 850 pounds 62.50-63.50, under 850 pounds 61.50-62.50. D1-2 cows 46.50-48.50, D3 44-46.50, D5 40.50-44.50. Good bulls 50 54.

A light supply of over 70, pounds grass yearlings met a active trade at fully steady prices. Good feeder steers over 700 pounds: 70-75.

## Foreign Exchange

MONTREAL (CP) — Tuesday's foreign exchange nominal selling rates at 11 a.m. EDT supplied by the Bank of Montreal (these rates are called nominal because they fluctuate during the day and vary at each bank):

Australia dollar 1.3625; Austria schilling .0835; Bahamas dollar 1.1750; Barbados dollar .5915; Belgium convertible franc .03850; Bermuda dollar 1.1750; Brazil cruzeiro .0654; Bulgaria lev 1.3209; China renminbi .7000; Colombia peso .03262; Czechoslovakia crown .2295; Denmark krone .2175; East Carribean dollar .4355; France franc .2692; West Germany mark .6075; Greece drachma .0330; Hong Kong dollar .2480; Hungary forint .0301; India rupee .1510; Italy lira .001430; Jamaica dollar .7210; Japan yen .006290; Kuwait dinars 4.2875; Mexico peso .0530; Netherlands guilder .5550; New Zealand dollar 1.2520; Norway krone .2275; Poland zloty .0363; Portugal escudo .0263; Romania leu .2576; South Africa rand 1.3562; Spain peseta .01602; Sweden krona .2675; Switzerland franc .7910; Trinidad and Tobago dollar .4915; United Kingdom pound 2.3230; United States dollar 1.1771; U.S.S.R. ruble 1.6297; Venezuela bolivar free .2662.

Quotations in Canadian funds.

CONSTRUCTION SUPERINTENDENT
Required by General Contractor for institutional type cast in place concrete projects on Vancouver Island. Applicants must have minimum 5 years' experience and be capable of supervising and co-ordinating a $4-million project.
Reply in confidence to
VICTORIA PRESS BOX 196

STOCK MARKETS ON TV
Full coverage of Vancouver stock exchange trading is now on Channel 'F' in the Mid-band service of Victoria Cablevision Ltd., with Toronto markets coming soon. You can see the markets on 'F' with a TV converter — get a free in-home demonstration from Victoria Cablevision by calling 477-1884. Chargex/Visa, Mastercharge accepted.
9-28x

Think big!
10¼%
One Year
Guaranteed Certificates
Interest rates negotiable on amounts over $100,000.00
Offered by First Investors Corporation Ltd. one of the
PRINCIPAL
GROUP OF COMPANIES
1831 Fort Street
598-4524
"We manage over $160,000,000.00"

ZONE 1

SAFEWAY

# Beef Chuck Blade Roast

Full Cut. Bone-In. Canada Grade . . A lb. 99¢

## Beef Cross Rib Roast

Bone In

Grade A lb. $1.75

## Whole Frying Chicken

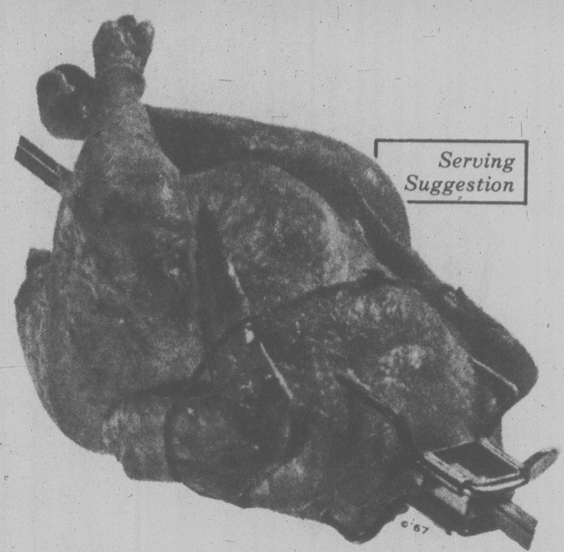


Frozen. Regular Brands. For A Special Weekend Meal.

Grade . . . . A lb. 89¢

## Sliced Side Bacon

*Good Breakfast Brand.* Regular or Thick Sliced. 1-lb. Package . . . . . . . . . . . . . . . . . $1.85

## Fast & easy FOODS!

*Safeway Sliced*

**Luncheon Meats**

*Luncheon *Summer *Pork & Bacon *Salami. 6 oz. Pkg. . . 79¢

**Cooked Chicken**

*Manor House or Banquet Brand.* Frozen.

Breaded. Just Heat & Serve. 2-lb. Box . . $3.59

**Sausage Sticks**

*Gainers.* Assorted Varieties. 24 oz. Size . . . . . . . . . $2.09

**Frozen Pizzas**

*Snackery* **Mini Cheese** Pkg. of 4 Pizzas. 11 oz. Pkg. $1.15

*Bel-air* **Pepperoni** Easy to Serve. 21 oz. Pkg. $2.09

## WONDERFUL WORLD OF SEAFOODS

**Fish Cakes** 49¢
*Blue Water Brand.* Frozen. 8 oz. Pkg. . . .

**Perch Fillets** lb. $1.29
Frozen . . . . . . . . . . . . . . . . .

**Golden Batter Cod** $1.89
*Rupert.* Frozen. 16 oz. Package.

**Cod Fillets** lb. $1.69
From B.C. Waters. Frozen . . .

## Oktoberfest

**Corned Beef** 49¢
Coorsh Brand. Serve Hot or Cold. 2 oz. Package . . . . . . . . . . .

**Sauerkraut** 55¢
Schneider's. 500 g Pkg. . . .

**Mini Sizzlers** $1.69
Schneider's. Frozen. All Varieties. 1-lb. Pkg. .

**Oktoberfest Sausage** $1.95
Schneider's. Frozen. 1-lb. Package . . . . . . . . . . . .

Prices Effective: Tues. to Sat., Sept. 26 to 30

In All Your Friendly, Courteous Safeway Stores in Greater Victoria and Sidney.

Some Items in This Advertisement May Not Be Available in Our "Disco" Stores.

SALES IN RETAIL QUANTITIES ONLY.

SAFEWAY

CANADA SAFEWAY LIMITED

Lucerne
**Large Eggs**
White.
GRADE A doz. 95¢

**Peach Halves** or Slices or Pears. All Packed in Pear Juice. *Ardmona Brand.* 14 fl. oz. Tin . . 49¢

**Soup Mix** Lipton's. Chicken Noodle. Serve When the Kids Come Home For Lunch. 120 g Box of 2 Envelopes . . . . . . . . . . . . 49¢

**Skylark Muffins** Assorted Varieties. Serve Toasted. Package of 6 . . . . . . . . 69¢

**Orange Juice** Frozen Concentrate. *Bel-air.* 12½ fl. oz. Container. (With Coupon at Store.) . . . . . . . . . . 79¢

**Evaporated Milk** Pacific Brand. 16 oz. Tin . . 2 for 89¢

**Ginger Snaps** David's Old Fashioned. 800 g Package . . . . . . . . . . $1.39

BROWN
PACK UPSOME GOODNESS IN YOUR OLD BROWN BAG
Whi
or 60% Whole Wheat.
24-oz. Sliced Loaf . . . . . . . . .
Fruit Yogurt

**Crescent Rolls** Pillsbury. 8 oz. Package . . . . 59¢

**Flavour Crystals** Quench. Assorted. 660 g Canister. $1.69

**Creamed Honey** Alpha. Unpasteurized. No. 1 Grade. 2-lb. Tub. $2.09

**Cream Cheese** Processed-Danish. *Red Ridinghood.* 4 oz. Package . . . . 67¢

Snow Star
**Ice Cream**
Assorted Flavours
4 litre pail $2.89
**Ice Cream Sandwich**
Snow Star. Package of . . 12 100 mL $1.89

**Burns Products**

***Chuckwagon Dinner** or
***Beef Stew**
Burns Brand. Your Choice. 24 oz. Tin . . . . . . . . . . . $1.09

**Canned Ham**
Burns. 1½ lb. Tin . . . . . . $3.89

**Shortening or Lard**
Burns Bakeasy Brand. 1-lb. Package . . . 59¢

**Dr. Ballard's Dog Food**
Beef Stew or Chunks
24 oz. Tin . . . . . . . . . . . . 63¢

PLAY POWER PLAY
A POWER PLAY PRODUCT
Dial Your Local Station For Details.
KICK TO WIN
ENTER WITH THESE PRODUCTS

**Cat Food**
Pamper. Asst'd. Min. 6 oz. Tin . . . 4 for $1.00
(With Coupon at Store.)

**Dial Soap**
Assorted. 3.5 oz. Bars. . . . . 3 for $1.00

**more than jus**

Proof
**Toothpaste**
Gel. 100 mL Tube . . . . . 88¢

Polident Denture
**Tablets**
Box of 48 . . . $1.09

Hand
**Lotion**
Jergens. Reg. or Extra Dry.
600 mL $1.88

Org
Shar
Or Conditione
450 mL Size . . . $1

Stayfree
**Mini-Pads**
Box of 30 . . . $1.89

BAND-AID
**Sheer Strips**
Box of 25 . . . . 79¢

Stick
**Deodorant**
Mitchum.
2.5 oz. $2.49

Conti
Panty
Safe
Pair $1
(With

**Safeway Film Service**
This Week's Feature:
**8x10 Enlargement**
Available from Kodak, Fuji or Agfa Color Negatives or Slides. (Excluding 110 Size Slides.)
each $2.79
(Deluxe Folder Included.)

Bicycle Shoulder
**Signal Strap**
A Great Safety Feature for Your Children. Small, Medium And Large. . . . . . . . . Each $2.99

Bamboo
**Garden Rake**
Premier. Each . . . . . . . . . . . . . $2.49

*Prices Effective:* Tuesday to Sa
In All Your Friendly
Stores in Greater V
Some of the items in this advertisement n

SAFEWAY

BAG FEATURES

Skylark
...te Bread
69¢

Lucerne. Assorted. 200 g Tub ...... 3 for 79¢

## Whole Tomatoes
Town House. 19 fl. oz. Tin ........ 49¢

## Macaroni Dinner
With Cheese. Kraft. 7¼ oz. Box... 2 for 59¢

## Kidney Beans
Taste Tells. Red. 14 fl. oz. Tins ........ 2 for 77¢

## Orange Juice
Town House. From Concentrate. Sweetened or Unsweetened. 48 fl. oz. Tin ........ 83¢

## All Purpose Coffee
Safeway Brand. 1-lb. Bag .... $2.99

## Robin Hood Flour
All Purpose 20 lb. bag $3.49

Lucerne
## Cottage Cheese
Creamed or 2%. 1 kg Tub $1.53

...t a food store!

...anic ...npoo ...Faberge. ...78

Wernet's
**Dentu-Creme**
Toothpaste for Dentures.
100 ml. Tube ... $1.09

Baby
**Shampoo**
Johnson's.
850 ml. Bottle ... $3.49

Soff PUFFS
**Cotton Balls**
Johnson & Johnson.
Pkg. of 250 ... $1.59

...ol-Top ...y Hose ...eway. ...29 (...Coupon at Store.)

Acrylic
**Pop'n Yarn**
Assorted Colours
Min. 84 g Skein... 99¢
(With Coupon at Store.)

Ice Lip
**Pitcher**
Mexican Hand Blown Glass.
Each $4.99

12-Cup
**Muffin Pan**
Ecko Brand. For Fall Baking.
Each $1.69

7 oz.
## Cola Glasses
Stock Up For Parties And Everyday Use. 6 for $1.00

Large
## Cookie Sheet
Ekco Brand. Treat Them to Homemade Cookies.... Each $2.19

The New Illustrated Columbia Encyclopedia
Volume 3
each $2.99
Start Your Collection Now!

...turday, September 26-30
...Courteous Safeway
...ictoria and Sidney.
...ay not be available in our Disco Stores.

## Quick Oats
Robin Hood Brand. 2.25 kg Bag .......... $1.49

## Sweet Mixed Pickles
Bick's Brand. Add to the Lunch Bag for Variety. 48 fl. oz. Jar ...... $1.99

## Safflo Oil
Sunflower Seed. For Baking or Cooking. 48 fl. oz. Tin.............. $2.29

## Margarine
Fleischmann's. Corn Oil ........ 3 lb. pkg. $3.29

**CANNING LIDS**

Anchor Standard Lids or Ball Plain Regular Lids. Your Choice. Package of 12......... 35¢

Wide Mouth Lids. *Anchor *Bernardin Mason *Ball Mason Dome. Your Choice. Package of 12......... 59¢

Wide Mouth Lids. *Magic Button. Package of 12.............. 69¢

Anchor Wide Mouth Lids & Caps. Package of 12........ $1.09

Bel-air Frozen
## *Mixed Vegetables *Fancy Peas *Peas & Carrots
Your Choice. 2 lb. pkg. 89¢

**KIMBERLY CLARK PRODUCTS**

Kleenex
**Paper Towels**
Boutique. 2-Ply Pkg. of ...... 2 rolls $1.09

Delsey
**Bathroom Tissue**
2-Ply. Asst'd. Pkg. of ......... 4 rolls $1.15

**Bathroom Cleaner** Dow Brand. 16 oz. Aerosol. ........ $1.09

SALES IN RETAIL QUANTITIES ONLY.

SAFEWAY

CANADA SAFEWAY LIMITED

# Safeway's (the) place to buy...

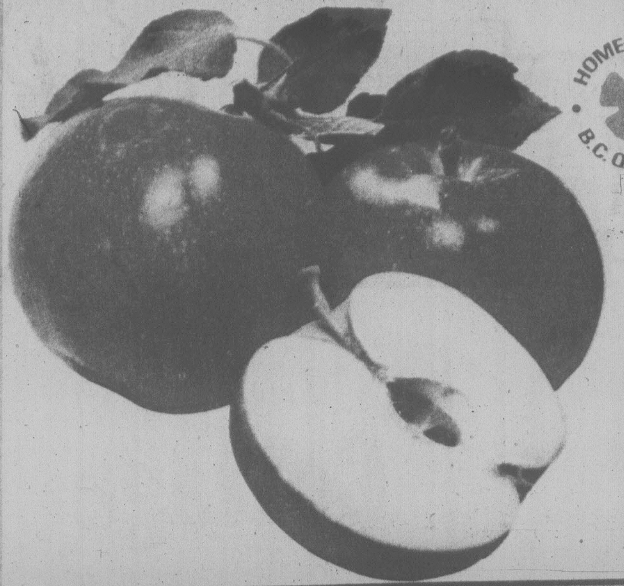

HOME GROWN B.C. QUALITY

## McIntosh APPLES

B.C. Home Grown. Orchard Run. . . . . . . . . . . . lb. 49¢

B.C. McIntosh Apples Commercial Grade. 18-lb. Handi-Pak Case . . . . . . . . . . . $6.59

**Alfalfa Sprouts** B.C. Grown. Green. Add to the Salad. 4-oz. Cup . . . . . . 49¢

## Honeydew Melons

California Grown. Serve With a Wedge of Lemon. Size 6's . . Each 99¢

HOME GROWN B.C. QUALITY

## Cabbage

*Green *Savoy

B.C. Grown. No. 1 Grade . . . . . . . 2 lbs. 35¢

## Tokay Grapes

California. No. 1 Grade . . . . . . . . . . . . . . . . . . lb. 59¢

HOME GROWN B.C. QUALITY

B.C. Grown Norgold or White

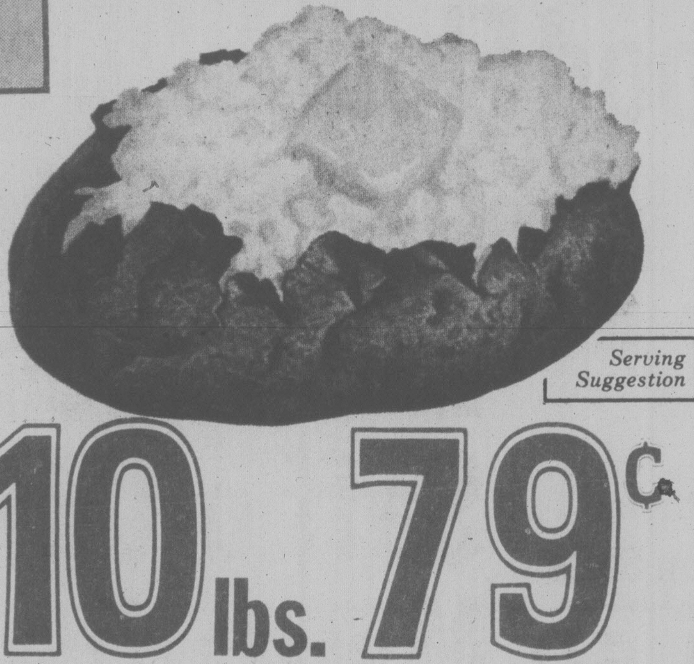

Serving Suggestion

## Potatoes

Serve Baked with Sour Cream. No. 2 Grade. . . . . . . . . . . . . . . 10 lbs. 79¢

## Yellow Onions

HOME GROWN B.C. QUALITY

B.C. Grown. Medium. No. 1 Grade . . . . . 2 lbs. 25¢

### GARDEN CENTRE

Imported Holland Bulbs

## Dutch Bulbs

Imported From Holland

Box of 20 Tulip Bulbs or 12 Daffodil Bulbs. . . . . . . $2.39

**Tropical Plants** 6" Hanging . $5.39

## INFLATION FIGHTERS

*Excellent Value on Today's Market.*

Taste Tells

**Cream Corn**

14 fl. oz. Tin. Or Kernel Corn 12 fl. oz. Tin. . . 3 for $1.00

Taste Tells

**Beans With Pork**

or Spaghetti. 14 fl. oz. Tin 3 for $1.00

C-FAX 1070

PRESENTS "A NEW LOOK FOR YOUR KITCHEN" WIN

from CANADA SAFEWAY & STANDARD FURNITURE [redacted]

GRAND PRIZE MOFFAT 15 cu. ft. Fridge 30" Range Dishwasher Micro-wave Oven

FROM STANDARD FURNITURE 700 BLOCK YATES. GRAND PRIZE DRAW OCTOBER 4 ON C-FAX 1070.

*Enter With These Products:*

Blue Bonnet Margarine or Chipits, Fab Detergent, Four Star Stewed or Round Peeled Tomatoes, Husky Dog Food or Miss Mew Cat Food, King Oscar Sardines, Mott's Clamato Juice, Purex 4 Roll or Scotties Facial Tissues, Sun-Rype 10 Ounce Juices, Tang Crystals, VIP Dishwashing Liquid.

HOW TO ENTER:

—Attach to this entry, a label or facsimile from one of the products listed above.

—Deposit at any Victoria Safeway Store or Standard Furniture, 700 Block Yates.

—Deadline to enter: Sat., Sept. 30, 1978.

LISTEN TO THE C-FAX PAUL MANN SHOW FOR DAILY PRIZE DRAWS

NAME . . . . . . . . . . . . . . . . . . . . . . . .

ADDRESS . . . . . . . . . . . . . . . . . . . . . . . .

POSTAL CODE. . . . . . . . . . . . . . . . PHONE . . . . . . . . . . . . . .

winner will be required to answer a skill testing question

For details dial 1070 C-FAX

Empress

**Flavour Crystals**

Orange Flavour 23.3 oz. Canister . . . . $1.15

White Magic

**Liquid Bleach**

128 fl. oz. Jug 98¢

Town House

**Salad Dressing**

For Sandwiches, Salads, Etc. 32 fl. oz. Jar . . . $1.19

INFLATION FIGHTER

Valley Gold

**Raspberry Jam**

or Strawberry. 24 fl. oz. Tin . . . $1.29

White Magic

**Fabric Softener**

128 fl. oz. Jug . . . . . . . . . . . . . . $1.75

Kitchen Craft

**Garbage Bags**

Pkg. of 20 . . . . . . . . . . . . . . $1.69

INFLATION FIGHTER

Empress

**Peanut Butter**

Homogenized. Regular or Chunk. 48 oz. Tin . . . . . $2.19

SALES IN RETAIL QUANTITIES ONLY.

Prices Effective: Tues. to Sat., September 26th to 30th

In All Your Friendly, Courteous Safeway Stores in Greater Victoria and Sidney.

Some of the items in this advertisement may not be available in our Disco Stores.

VERNON INTERIOR PRINTERS LTD.

SAFEWAY

CANADA SAFEWAY LIMITED

ADVERTISING SUPPLEMENT — The Daily Colonist and Times, Tuesday, September 26, 1978; The Columbian, Haney Gazette, Coquitlam Herald, Kamloops News, Vernon Daily News, Comox District Free Press, Campbell River and Area Mirror, Wednesday, September 27, 1978.

# Kmart K-DAYS

## Save You Money...

*Prices Effective till Saturday September 30th*
*While Quantities Last. We reserve the right to limit Quantities*

**ASSORTED MINI CERAMIC LAMPS**

Decorative mini lamps feature pleated White shades. Assorted colours. Approx. 13" high.

K mart After Sale Price 6.99

K mart Sale Price **5.99**

SAVE $1.00

**16 PAGE PHOTO ALBUM**

26 hole photo album. Approx. 8½ x 11".

K mart Reg. List Price 2.77

K mart Special Price **1.77**

**ALBUM REFILLS**

4 sheets per pack. Fits 26 hole album.

K mart Reg. List Price 97¢

SAVE 20¢

K mart Special Price **77¢**

Save $15.00

**MISSES' 10-18 HOODED COATS**

Suede-look Polyurethane coated Cotton coats with 92% Polyester/8% Acrylic Sheepella lined body & hood & quilted Nylon lined sleeves. Cognac, Chocolate, Beige.

K mart Reg. List Price 49.77

K mart Special Price **34.77**

Save $5.10

**MEN'S S-XL PLAID BUSH JACKETS**

Smart shirt style jackets with domed front, cuffs & 2 chest pockets. Asst'd. colours.

K mart Reg. List Price 21.97

K mart Special Price **16.87**

### Thursday

SEPTEMBER 28th ONLY
LIMITED QUANTITIES

NO RAIN CHECKS

**NUDE HEEL PANTY HOSE**

All sheer brief & mesh stocking. Beige, Spice. Fits: 95-160 lbs. LIMIT 4 PER CUSTOMER.

K mart Sale Price **31¢**

### Friday

SEPTEMBER 29th ONLY
LIMITED QUANTITIES

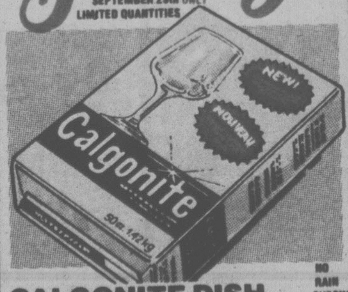


NO RAIN CHECKS

**CALGONITE DISH WASHER DETERGENT**

Automatic dish washing detergent. 50-oz. LIMIT 4 PER CUSTOMER.

K mart Sale Price **1.99**

### Friday

SEPTEMBER 29th ONLY
LIMITED QUANTITIES

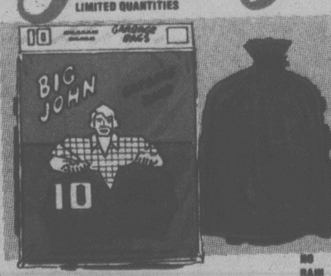


NO RAIN CHECKS

**BIG JOHN* GARBAGE BAGS**

With twist ties. 1¼ mil. Approx. 26 x 36". *Reg'd. T.M. LIMIT 4 PER CUSTOMER.

K mart Sale Price **44¢**

### Saturday

SEPTEMBER 30th ONLY
LIMITED QUANTITIES

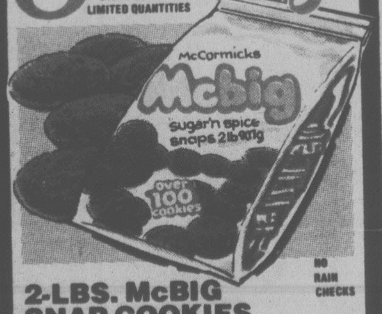


NO RAIN CHECKS

**2-LBS. McBIG SNAP COOKIES**

Chocolate, Oatmeal, Ginger or Sugar'n Spice. LIMIT 4 PER CUSTOMER.

K mart Sale Price **1.17**

SAVE $9.89

# DINNERWARE

## ELEGANT 20 PC. SET OPENSTOCK IN 4 PATTERNS

Perfect for everyday or entertaining! English Ironstone dinnerware sets. 20 pc. set includes 4 each: dinner plates, soup/cereal, bread & butter plates, cups and saucers. Complete your set with pieces from our openstock selection, now at special prices too!

K mart Regular List Price 29.33 SET

K mart Special Price 19⁴⁴ Set

SAVE $6.39

## COMPLETER SET-5 PC.

Set consists of 12" platter, open vegetable dish, creamer and covered sugar bowl. Patterns to match dinnerware set.

K mart Regular List Price 21.23

K mart Special Price 14⁸⁴

K mart Sale Price 1²⁷

## CREST TOOTHPASTE 100 mL + 25% MORE

Regular flavour Crest Toothpaste. Great value!

**TAME CREME RINSE** Regular, with Body, Balsam & Body or Lemon. 8 oz. + 50% more. K mart Sale Price 1²⁷

**HALO SHAMPOO 225 mL** Choose from Normal/Dry or Oily formulas. 225 mL size. K mart Sale Price 97¢

**BAND AID BRAND** Family package of 60 Band Aid Brand strips. K mart Sale Price 97¢

**ULTRA BAN LOTION** Available in Scented or Unscented formulas. 75 mL size. K mart Sale Price 1³⁷

**TRAC II CARTRIDGES PK. OF 9** Economical package of 9 Trac II Cartridges. K mart Sale Price 1⁴⁷

## Kmart PHARMACY ANOTHER GOOD REASON FOR SHOPPING Kmart

Owned & Operated by K mart Pharmacy (British Columbia) Limited
Pharmacy not available in Vernon, Campbell River & Dawson Creek K mart Stores

**CONTAC C PK. OF 20** For symptomatic relief of colds, hay fever and sinusitis. LIMIT 2 PER CUSTOMER. K mart Sale Price 1⁹⁷

**NEO CITRAN ADULT 10'S** Hot drink medicine for colds. LIMIT 2 PER CUSTOMER. K mart Sale Price 1³²

**BARNES & HINDS CONVENIENCE KIT**

For hard or soft lens. LIMIT 2 PER CUSTOMER K mart Sale Price 4²⁹

Solutions plus lens storing kit. LIMIT 2 PER CUSTOMER K mart Sale Price 1⁹⁹

**DIOVOL 341 mL OR 50 TABLETS** For relief of acid indigestion & gas. LIMIT 2 PER CUSTOMER. Your Choice 1⁹⁷

**PARDEC CHOCOLATE CHEWABLE—100'S** Vitamins with iron. Safety cap. LIMIT 2 PER CUSTOMER. K mart Regular List Price 2⁵⁷

**DIMETAPP ELIXIR 250 mL** Relieves sinus congestion, colds & hay fever. LIMIT 2 PER CUSTOMER. K mart Regular List Price 2²⁷

# Romance TRUPREST BEDDING ENSEMBLE

Easy-care, no-iron bedding in 50% Polyester, 50% Cotton. Elegant floral pattern with white background. Choose from shades of Pink, Blue, Gold or Brown.

| SAVE $1.33 | SAVE $1.70 | SAVE $1.83 | SAVE $2.10 |
| --- | --- | --- | --- |
| PILLOW CASES APPROX. 42 x 32" | TWIN FLAT/ FITTED | DOUBLE FLAT/ FITTED | QUEEN FLAT/ FITTED |
| K mart Regular List Price 5.17 | K mart Regular List Price 7.44 | K mart Regular List Price 8.57 | K mart Regular List Price 10.94 |
| K mart Special Price 3⁸⁴ | K mart Special Price 5⁷⁴ | K mart Special Price 6⁷⁴ | K mart Special Price 8⁸⁴ |

Wabasso LIMITED

## JUBILEE BATH TOWEL ENSEMBLE

Soft towels of 88% Cotton, 12% Polyester. Variety of solid colours to coordinate with your bathroom.

| FACE CLOTH APPROX. 12 x 12" | HAND TOWEL APPROX. 15 x 25" | BATH TOWEL APPROX. 22 x 44" |
| --- | --- | --- |
| K mart After Sale Price 1.50 | K mart After Sale Price 2.50 | K mart After Sale Price 3.50 |
| K mart Sale Price 1⁰⁷ | K mart Sale Price 1⁹⁹ | K mart Sale Price 3¹⁷ |

SAVE $1.00

## SUPER SHAG AREA RUGS

Soft shag rugs in a variety of prints & colours. Approx. 2 x 3'.

K mart Regular List Price 4.99
K mart Special Price 3⁹⁹

Manufacturers Clearance of

## QUALITY BEDSPREADS

You'd expect to pay more for bedspreads of this fine quality. Choose from a selection of all over quilt and quilted top styles. Variety of patterns & colours in Twin and double size.

K mart Sale Price 16⁵⁴

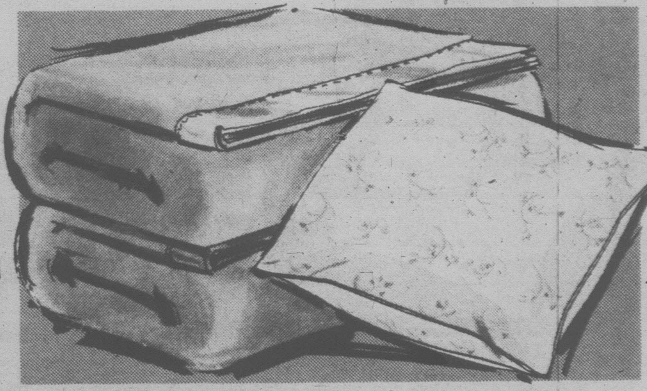

## SUPER WOVEN BLANKETS OR COMFORTABLE PILLOW

**BLANKET** of 60% Orlon* Acrylic & 40% Nylon. 4" Nylon binding. Asst. solid colours. Approx. 72 x 84".

**PILLOWS** of Dacron* II Polyester filling. Blue cover of 50% Polyester, 50% Cotton. Approx. 19 x 25". *Reg'd. T.M.

Your Choice 6⁵⁴ Each

RECORDS
OLD FAVOURITES AND THE LATEST HITS
• Greatest Hits—Roy Orbison
• The Ultimate—Englebert Humperdinck
• Greatest Hits—Johnny Horton
• Tom is Love—Tom Jones
• Moments—Boz Scaggs
K mart Price 3.66
8-TRACKS
VALUE PACKED TAPE ASSORTMENT
• Best of—Dr. Hook
• Best Of—Ray Price
• Lord's Prayer—Jim Nabors
• The Classic Tom—Tom Jones
• Greatest Hits—Bobby Vinton
K mart Price 4.66
PAINT SALE!
INTERIOR USE
Semi-Gloss Latex Enamel
WHITE FOR WALLS
Latex Flat Paint
SAVE $1.44
SAVE $1.20
SAVE 72¢
Kmart INTERIOR SEMI-GLOSS LATEX
Ideal for doors, cabinets, trim, walls & ceilings. Easy wash-up. White.
K mart Regular List Price 9.88
K mart Special Price 8.44 Gallon
MODAIR ROLLER AND TRAY KITS
Includes 7½" roller and a sturdy metal paint tray. Value priced now, during K Days!
K mart Special Price 1.37
Kmart INTERIOR WHITE LATEX FLAT PAINT
Perfect for living rooms, bedrooms etc. Dries quickly. Brushes wash clean in water.
K mart Regular List Price 7.97
K mart Special Price 6.77 Gallon
SAVE 24¢
60 YD. HANDY MASKING TAPE
Great for household repairs. Approx. ¾" x 60 yds.
K mart Special Price 57¢
PAINT TRAY LINER 7"
Plastic paint tray liner saves your paint tray for future use.
K mart Special Price 23¢
SAVE 45¢
2 LB. BOX POLYFILLA
Cellulose filler for repairing plaster, wood or masonry.
K mart Special Price 88¢
SAVE 60¢
CAULKING GUN—CARTRIDGE
Easy to operate. Great for caulking windows, doors & more. Cartridge type.
K mart Special Price 1.59
COMPETITIVE GRADE CAULKING
Competitive Grade Caulking in White, Grey or Black.
K mart Special Price 49¢
SAVE $5.30
STURDY STEP STOOL IN FLORAL PATTERN
Handy step stool makes reaching out of the way things easy! 2 fold-in steps. Vinyl covering in Gold, Green or Brown.
K mart Regular List Price 21.29
K mart Special Price 15.99
STAINLESS STEEL MIXING BOWL SET OR TEA KETTLE
Bowl set with 1, 2 & 3 qt. bowls. Copper clad bottom kettle with 2.8 L capacity.
K mart Sale Price 4.99 Each or Set
STURDY TOOL BOX WITH TOTE TRAY
Keep all your tools in 1 box. Blue. Approx. 20 x 7 x 7".
K mart Sale Price 7.88
ATTRACTIVE HAMPER AND SCALE SET
Bench hamper with quilted Vinyl outer. Rectangular shaped scale in easy-clean Vinyl. White, Blue, Brown or Gold colour.
K mart Sale Price 21.99
"COLONIAL" SPINDLE BACK ROCKING CHAIR
Charming Colonial style rocker at a very charming price! Maple or Pine finish. Approx. 24" d. x 22" w. x 32" h.
K mart Sale Price 42.99
ARGUS CAREFREE 126FF CAMERA OUTFIT
Argus Carefree 126FF with drop-in loading & convenient size, Focal Film, Flip Flash & 50¢ photofinishing coupon.
K mart Sale Price 10.88
ARGUS CAREFREE 2 POCKET 110 OUTFIT
Argus Carefree 2 110 quality-built pocket camera, Focal Film, Flip flash & 50¢ photofinishing coupon.
K mart Sale Price 12.48
ROLLEI 100 XLC ELECTRONIC FLASH
The little computer flashgun with compact power. Operates on 2 "AA" size batteries (not included).
K mart Sale Price 18.88
Magi Cubes
CGE MAGICUBES "X" TYPE
Three "X" cubes per package.
K mart Sale Price 2.58
Flash Bar 10
CGE FLASH BAR 10
Ten flashes per bar.
K mart Sale Price 3.48
CGE FLIP FLASH
Eight flashes per unit.
K mart Sale Price 2.28
Flash Cubes
CGE FLASH-CUBES
Three regular cubes per package.
K mart Sale Price 2.08

MISSES' S-L QUILTED DUSTERS
Pretty printed Acetate dusters with Polyester fibre fill. Has 3 way self belt & delicate lacey trim. Asst'd prints.
K mart After Sale Price 13.00
K mart Sale Price
9.77
MEN'S AND BOYS' WARM UTILITY JACKETS
MEN'S S-XL
K mart Sale Price
12.44
BOYS' 8-18
K mart Sale Price
9.76
Has Nylon Taffeta shell & quilted Nylon lining with Polyester fill. Zip front with snap cuffs. Navy/Brown, Green.
MEN'S AND BOYS' HUNT PAC BOOTS
Try on a pair of Hunt Pac boots! 9 eyelet Rubber insulated boot features heavy boa-look lining. Available in Men's & Boys'
MEN'S
K mart Special Price
9.44
BOYS'
K mart Special Price
8.44
MEN'S 7" WELLINGTON
Easy on/off work boot with heavy duty industrial zipper closing. Vulcanized Rubber sole. Steel toe. Tan Leather Men's
K mart Special Price
28.63
MEN'S 8" WORK BOOTS
A C.S.A. approved Tan Leather work boot. Steel toe & insole plate for on the job safety. Men's
K mart Special Price
29.88
MEN'S WORK OXFORDS
Hard working Men's oxfords are Black Leather with Jumbo foam sole. Available in Men's
K mart Special Price
13.31
GIRLS' 4-6X ACRYLIC T-SHIRTS
Choose from striped or solid colours.
K mart After Sale Price 2.93
K mart Sale Price
1.96
BOYS' 4-6X FLARE PANTS
Cotton drill semi boxer pants.
K mart After Sale Price 3.99
K mart Sale Price
2.96

MEN'S AND BOYS' LONG SLEEVE SWEATSHIRTS
SAVE $1.93
BOYS' 8-16
K mart Reg. List Price 6.87
K mart Special Price
4.94
SAVE $3.00
MEN'S S-XL
K mart Reg. List Price 10.92
K mart Special Price
7.92
Acrylic sweatshirts in assorted colours. Men's feature pointed collar with zip front. Boys' has hood & pouch front.
SAVE $18.00 ON MISSES' 10-18 WARM HOODED COATS
Nylon coat with 2 way zipper, Acrylic pile trim & 14-oz. Dacron* Polyester fibre filling. Blue, Grey, Red, Brown, Navy. *Reg'd T.M.
K mart Reg. List Price 57.77
K mart Special Price
39.77
SAVE $1.74
LADIES' LONG GOWNS
Brushed 85% Acetate/15% Nylon gown with delicate lacey edging & 2 button opening. Pink, Blue, Coral. S-L.
K mart Reg. List Price 6.67
K mart Special Price
4.93
GIRLS' LONG GOWN (7-14)
100% cotton flannel gown. Femininely gathered at wrists and ruffled along bottom. Yoke style, piping trim. Blue, pink, yellow.
K mart after sale price $4.84
K mart Sale Price
3.54
JR. MISSES' PANTS & SHIRTS
Choose from 65% Polyester/35% Viscose Rayon pyjama pants, 5-15 or 65% Polyester/35% Cotton printed shirts, 10-18. Asst'd colours.
Your Choice
7.77 Ea.
TODDLERS' 2-3X HOODED SKI SUIT
Nylon Taffeta with zip front jacket with 2 pockets & bib front pants. Midnight-Blue, Red-Navy, Red-Navy-White.
K mart After Sale Price 21.74
K mart Sale Price
14.74

Kmart
K-DAYS
SAVE YOU MONEY
AUTOMOTIVE BUYS
KM360
POLYESTER FIBREGLASS BELTED RADIALS
2 ply radial body construction. Wide tread styling. Advanced concave mold construction. Whitewalls. 36,000 MILE TREAD WEAR WARRANTY. N.A.C. PLAN INSTALLED. (Tread design not as illustrated on all sizes.)
FR78-14 K mart Sale Price 42.97
GR78-14 K mart Sale Price 43.97
GR78-15 K mart Sale Price 44.97
HR78-14 K mart Sale Price 45.97
HR78-15 K mart Sale Price 46.97
LR78-15 K mart Sale Price 48.97
ER78-14 K mart Sale Price 41.97
N.A.C. PLAN
NO ADDITIONAL CHARGE FOR
• INSTALLATION • BALANCING • VALVE • FREIGHT • INSURANCE • SINGLE TIRE PURCHASE
IN ADDITION
Every 5,000 miles for the life of your K mart Tires we will perform without charge., these maintenance services. 1. Properly rotate tires 2. Thoroughly inspect tires 3. Check air pressure 4. Check valve stems 5. Check wheel balance 6. Rebalance if necessary 7. Check front alignment 8. Remove wheels (on rims) before/after snow tire season
Prestone
Kendall
SAVE $2.50
6-PC. COMBINATION WRENCH SET
K mart Reg. List Price 12.97
K mart Special Price 10.47
SAVE $1.70
BOOSTER CABLE — 8 FT.
K mart Reg. List Price 6.17
K mart Special Price 4.47
SAVE 70¢
PRESTONE II WINTER/SUMMER COOLANT — 1 GAL.
K mart Reg. List Price 5.97
K mart Special Price 5.27
SAVE 40¢
BATTERY CABLE — 15" L.
K mart Reg. List Price 1.77
K mart Special Price 1.37
1-QT. 10W/30 DUAL ACTION MOTOR OIL
K mart Reg. List Price 1.07
K mart Special Price 74¢
TUNE-UP
ENGINE TUNE-UP INCLUDING ENGINE ANALYSIS
WE WILL: • Install new plugs (In stock) • Install new rotor • Install new points & condenser (Not required on electronic ignition.) • Check plug wires • Check gas filter & P.C.V. valve • Check air filter • Check distributor cap • Check hoses & belts • Test & clean battery & cables • Perform a diagnostic engine analysis. FOR MOST NORTH AMERICAN CARS ADDITIONAL PARTS & SERVICE EXTRA — IF REQUIRED
4 CYLINDER CARS K mart Sale Price 27.99
6 CYLINDER CARS K mart Sale Price 30.99
8 CYLINDER CARS K mart Sale Price 37.99
40% Off
BATHROOM & BEDROOM FIXTURES
K mart Reg. List Price 3.99
2.39 Each
HALL FIXTURE
K mart Reg. List Price 5.99
K mart Special Price 3.59
UTILITY FIXTURE
K mart Reg. List Price 19.99
K mart Special Price 11.99
CHILD'S BEDROOM FIXTURE
K mart Reg. List Price 9.88
K mart Special Price 5.93
UTILITY FIXTURE
K mart Reg. List Price 5.59
K mart Special Price 5.77
EXIT WALL FIXTURE
K mart Reg. List Price 3.83
K mart Special Price 2.29
DININGROOM FIXTURE
K mart Reg. List Price 40.49
K mart Special Price 24.29
VANITY SWAGS
Decorative vanity swag adds a nice bright touch to any room. A super "K DAYS" offer!
K mart Reg. List Price 24.49
K mart Special Price 14.69
Kmart
Your Satisfaction 100% Guaranteed or money back!
VISA & Cards Welcome!
Kmart PLAZA
2121 E. TRANS-CANADA HWY. KAMLOOPS
Closes at 9 p.m.
UNIVERSITY HEIGHTS SHOPPING PLAZA
3986 SHELBOURNE ST. VICTORIA
WESTWOOD MALL
3000-1 BARNET HWY. PORT COQUITLAM
Kmart PLAZA
KING GEORGE HWY. & 102nd AVE. SURREY
OPEN • MON. TO FRI. 10 AM TO 10 PM • SATURDAYS 9 AM TO 10 PM
VILLAGE GREEN MALL
HIGHWAY 97 AT 48th AVE. VERNON
OPEN • MON. TO FRI. 9:30 TO 9:30 SAT. 9 TO 9:30
IRONWOOD MALL
1400 IRONWOOD ROAD CAMPBELL RIVER
OPEN MON. & TUES. 9:30 A.M. TO 6 PM WED. TO FRI. 9:30 TO 9:30 SATURDAY 9 AM TO 6 PM
Kmart
ADVERTISED MERCHANDISE POLICY
Our firm intention is to have every advertised item in stock on our shelves. If an advertised item is not available for purchase due to any unforeseen reason, K mart will issue a Rain Check on request for the merchandise to be purchased at the sale price whenever available or will sell you a comparable quality item at a comparable reduction in price. Our policy is to give our customers satisfaction always.
Kmart Canada Limited